The Washington Post will give two free guest tickets to Loew's Palace Theater with each paid-in-advance want ad for seven or more times. On the screen, Al Jolson in "Hallelujah, I'm a Bum."

The Washington Post.

Today—Fair.
Tomorrow — Partly cloudy, warmer. Gentle to moderate north winds becoming northeast.
Yesterday—High, 44; low, 28, 1932—High, 67; low, 42.
Details on back page.

NO. 20,711. ENTERED AS SECOND CLASS MATTER, POSTOFFICE, WASHINGTON, D. C. WASHINGTON: TUESDAY, FEBRUARY 28, 1933. COPYRIGHT, 1933, BY THE WASHINGTON POST CO. THREE CENTS.

SENATE GROUP RESTORES D.C. MEASURE CUTS

Appropriations Placed Within $614,768 of Budget.

$9,500,000 FEDERAL SHARE RESURRECTED

Revamped Bill to Be Called Up for Consideration in Chamber Today.

By ROBERT C. ALBRIGHT.

The Senate Appropriations Committee yesterday restored District 1934 appropriations to within $614,768 of budget strength, adjusted obvious inequalities in the House bill and prepared to call up the revamped measure for Senate consideration today.

Carrying approximately $39,128,502 in annual and permanent appropriations, against $39,743,270 recommended by the Budget Bureau and $37,399,065 allowed by the House, the measure was reported to the Senate late yesterday by Chairman Hiram Bingham, of the Senate District appropriations subcommittee.

Restoration of the Federal lump sum contribution from $6,500,000 proposed by the House to the $9,500,000 allowed prior to last year provided the outstanding increase in the bill.

Many Items Marked Up.

The only significant cut was an item of $1,000,000 due the United States as the District's third payment on development of the George Washington Memorial Parkway along the Potomac.

School, health, public welfare, police and fire allotments, all were marked up to budget size.

Principal changes in the bill propose:

Removal of the House ban against metered operation of taxicabs in the District, with an authorization for taxicab meters registering not more than 25 cents for the first two miles and 10 cents for every mile thereafter.

Elimination of the House section denying pay increases to employes of the District government under Civil Service reallocations.

Incinerators Favored.

Restoration of the $200,000 required to operate the District's two incinerators in Georgetown and Southeast Washington.

Restoration of the $46,000 working capital fund to continue operation of prison industries at Lorton, Va.

Appropriation of $250,000 for a new P street bridge over Rock Creek, and $250,000 more for highway repair, both from the District's gasoline fund.

Appropriation of $28,800 for mosquito control work, over the opposition of Senator Carter Glass (Democrat), Virginia.

Restoration of funds for the District Militia from $31,817, passed by the House, to $54,400 recommended by the Budget Bureau.

Appropriation of $7,700 for a new

Continued on Page 2, Column 6.

Man in House Gallery Is Picked Up by Police

(Associated Press.)

A man who gave his name as Abraham Wingodow, of Miami, Fla., was picked up by police in the House gallery yesterday and taken to headquarters for fingerprinting. No charge was placed against him. Police explained his fingerprints would be taken for checking with records.

Wingodow attracted the attention of a Justice Department agent as he sat in the public gallery. Bulging pockets were found to contain, among other things, old rags and a bottle of turpentine.

POST Ads Pull

ESSEX—1929 Sport Coupe, with rumble seat; excellent mechanical condition, tires, upholstery and paint. For real bargains in slightly used cars see Manhattan Auto & Radio Co., 1706 7th st.

. . . and make a quick sale to a Post reader . . .

Mr. David Herson says: "This car was advertised exclusively in The Washington Post Want-Ad columns and brought many inquries. The unusually low price and value of this car made a quick sale possible, but The Post brought us the customer."

For Results Use
Washington Post
WANT ADS
Phone National 4205

Rainey In

Choice as Speaker Seems Sure When Tammany Leaves Fight.

By J. BERNARD McDONNELL.

Election of Representative Henry T. Rainey, of Illinois, white-haired veteran who has made Democratic party and national history, as Speaker of the House seemed assured yesterday, when the vaunted strength of the Tammany delegation, of New York, was ordered out of the fight. Tammany wants its delegation in the House to be in a position to say to the next Speaker, "We elected you and now we want you to do this."

The Tammany decision was announced here by Representative Thomas H. Cullen, of New York, leader of the Tammany delegation in the House. The announcement came in the form of a statement by Mr. Cullen that the Tammany delegation would support him for Speaker on the first ballot in the party caucus Thursday night.

Mr. Cullen has not any chance to be elected Speaker. He does not deceive himself about the matter, either. He is not a serious candidate. Neither is Representative John J. O'Connor, of New York, who has been an announced candidate for some time. If there is an unexpected prolonged deadlock, Mr. O'Connor may be elected Speaker, but there is

Continued on Page 3, Column 3.

MELLON IS NAMED IN $220,000,000 SUIT

Scheme of Foreign Steamer Lines to Evade Income Taxes Is Charged.

The largest civil suit ever filed in District Supreme Court was instituted yesterday, with Andrew Mellon, Ambassador to Great Britain and former Secretary of the Treasury; David H. Blair, one time commissioner of Internal Revenue, and Alexander W. Gregg, former acting general counsel for the same bureau, named as defendants.

The suit asks that Mr. Mellon and his two former aids be made to pay $220,000,000 to the United States Government because of alleged connivance with officers of foreign steamship companies in evading just income taxes.

The papers, filed in behalf of David O. Olson, of the Parkside Hotel, former special employe of the Senate Banking and Currency Committee, charged that Mr. Mellon not only failed to collect $100,000,000 in delinquent taxes from foreign steamship interests but placed the Government in such a position of having to refund some $10,000,000 in taxes to the companies. The identities of the lines that obtained these refunds was not disclosed.

Mr. Olson, through Attorneys

Continued on Page 4, Column 7.

Daladier Is Given Vote of Confidence

French Senate Acts Upon Proposal to Reduce Military Expenditure.

Paris, Feb. 27 (A.P.).—By a vote of 180 to 118 the French Senate today passed a motion of confidence in the government of Premier Edouard Daladier. The question was posed on a proposal to reduce military expenditures by $20,000,000.

The vote followed on assurances by the premier that armed efficiency of the nation would not be decreased by the cut in the appropriation. The Senate debated the proposal on second reading Sunday without reaching an agreement.

Early Sunday the Chamber of Deputies expressed confidence in the government by favoring the military appropriations reduction.

Six Tobacco Employes Are Held to Grand Jury

Charged with embezzlement, six employes of the Washington Tobacco Co. yesterday were held for the grand jury when they were arraigned in Police Court. Bond for each was set at $1,500.

Those held were Adolph Dietz, 26 years old; Clarence H. Gillespie, 24; George M. Downs, 26; Malcolm C. Miller, 26; George E. DeChard, 31, and Floyd J. Stoner, 28. The charges involve several thousand dollars.

Most Violent Eruption Is Begun by Asoyama

Kumamoto, Japan (Tuesday), Feb. 28 (U.P.).—The Asoyama Volcano today was in the most violent eruption of the century. A rain of ashes fell over a 20-mile radius. The flames could be seen for 25 miles. Crops at the base of the mountain were destroyed by lava and ashes.

HOOVER URGES SOUND MONEY IN PARTY NOTE

G. O. P. Looking to Him as Leader, Is Reply of Committee.

SIGNIFICANCE SEEN TO CAMPAIGN IN '36

President Requests Patriotic Cooperation in Place of Strict Partisanship.

By LAWRENCE SULLIVAN.

Calling upon Republican leaders to hold the party fast to the fundamental principles which are the "safeguards of our Government," President Hoover declared in a letter yesterday to the G. O. P. executive committee that "upon these foundations lies the freedom, the welfare and the future of every citizen in the country." He said the stresses of the times call more for patriotic cooperation in national affairs than for intense partisanship, but warned his party against prevailing pressures to abandon sound money and more rigid maintenance of the national credit, and firm adherence to the Constitution.

Soon after this letter had been received from the White House, the Republican executive committee, meeting in the Hotel Mayflower, sent to the President a resolution declaring that "the supporters of our great party will continue to look to you for leadership in these difficult and dangerous days."

The committee's resolution gave rise to animated discussion in political circles concerning its possible significance in relation to the 136 presidential nomination. Neither at the White House nor in the committee headquarters, however, was there any comment on this point.

Plans for Aggressive Campaign.

Chairman Everett Sanders, who presided at the committee sessions, said the meeting had been called primarily to lay plans for an aggressive congressional campaign in 1934 and to work out a financial program to handle the current deficit of approximately $200,000 in the Republican national treasury.

Members of the executive committee indicated there had been no proposal for action on the suggestion of Senator David A. Reed, of Pennsylvania, that senators who bolted the party in the 1932 presidential campaign be excluded from the party caucus. This question, officers of the committee said, did not come within the scope of the meeting.

President Hoover repeated his insistance that effective party organization is an essential instrumentality of good government and urged the G. O. P. leaders to hold their machinery in readiness to resist any proposals which might threaten the national welfare.

Committee Visits President.

"Political parties have great obligations of service whether the party is in power or not," he wrote. "In these times cooperation and not partisanship is the need of the country, but it is no less an obligation of the party to subject all proposals to the scrutiny of conservative debate and to oppose those which will hurt the progress and the welfare of the country."

After their sessions at the Mayflower, the executive committee visited the President at the White House. This meeting was entirely informal and no authoritative information was

Continued on Page 2, Column 2.

Justice and Rover Cleared of Charge

Lawyer Had Accused Letts and Prosecutor of Inaccurate Document.

Associate Justice F. Dickinson Letts, of the District Supreme Court, and United States Attorney Leo A. Rover, yesterday were given a clean bill of health by the House Judiciary Committee on impeachment charges filed by Jesse C. Duke, local attorney.

Duke had charged in a petition to the Speaker that Letts and Rover sent to the Court of Appeals "a false, inaccurate, incomplete, deleted and diluted bill of exceptions" in a liquor conspiracy case involving Adolph Rudy Moder and others.

Following a subcommittee investigation, Chairman Hatton W. Sumners, of the House Judiciary Committee, said it was decided the allegations did not warrant further official inquiry.

Borah Is Foe of Arms Embargo on Far East

Britain Will Ban Orders After Present Ones Are Filled.

London, Feb. 27 (A.P.).—A virtual embargo of shipment of arms and ammunition to Japan and China was announced today by Sir John Simon, the foreign secretary, in the House of Commons.

There is one condition—orders and contracts already placed by the two countries will be completed and shipped with the sanction of the government.

Coincident with his announcement, the foreign secretary stated that in no circumstances would Great Britain allow herself to be drawn into the conflict. It was felt that in this statement lies the key to the whole policy of virtual embargo.

It was said unofficially that should an actual state of war between China and Japan come about, the Japanese

Continued on Page 4, Column 1.

Garner Blocks Proposal in House; Is Awaiting Roosevelt Stand.

(Associated Press.)

The powerful opposition of Borah, of Idaho, was raised yesterday against American participation in an embargo on arms shipments to the Orient.

"To put an arms embargo on China and Japan," the chairman of the Foreign Relations Committee said, "is to take sides with Japan under the conditions and circumstances that now exist."

Others who have taken the same view as Borah have contended that Japan is already well equipped, while China must seek war supplies abroad.

Borah spoke out upon developments abroad after the Democratic House leaders had blocked for this session action on President Hoover's proposal to empower the Chief Executive to place embargoes on ship-

Continued on Page 4, Column 1.

REICHSTAG BURNED; MEMBERS ACCUSED

Incendiaries Fire Parliament Building in 14 Places; Communists Seized.

Berlin (Tuesday), Feb. 28 (A.P.).—Wilhelm Goering, cabinet minister without portfolio, early today ordered the arrest of 100 Communist members of the Reichstag a few hours after fire of incendiary origin had swept the first floor of the Reichstag building.

Police began making the arrests shortly after 4 p. m. The Communists will be held pending a complete investigation of the blaze which last night did damage estimated at several million marks.

Herr Goering was placed in complete charge of the investigation. He also ordered the suspension of the entire Leftist press.

How many had been detained had not been ascertained early this morning but it was generally known that in the last several days Communists leaders have gone into hiding, scores having abandoned their usual residences pending the clearing of the political situation.

Every fire company in Berlin last night rushed to the scene of the fire. After two hours' hard work they had the flames under control at 10:45 p. m., but ruins still smouldered in the east wing. The gilded cupola above the Reichstag meeting hall was reduced almost to ruins.

Police arrested a man giving the surname of Van Der Luebbe, 24 years old, who said he was a Dutch Communist. He refused to talk further, but authorities learned, from other sources reports that ammunition had

Continued on Page 5, Column 1.

Man Convicted in Death Of Pennsylvania Girl, 15

Doylestown, Pa., Feb. 27 (A.P.).—Charles Arnwine was today convicted of murder in the first degree with life imprisonment as the penalty for the killing of Frances Rempfer, 15-year-old high school girl.

SPEEDY ACTION SEEN IN ROOSEVELT PLANS

Confirms Naming of Ickes and Swanson to Posts in Cabinet.

Hyde Park, N. Y., Feb. 27 (A.P.).—President-elect Roosevelt is surrounding himself with his new Cabinet in preparation to plunge immediately into the titanic task of giving the Nation a "new deal" after Saturday's inauguration.

The official Cabinet list neared completion today with Mr. Roosevelt's formal announcement that Senator Swanson, of Virginia, will be his Secretary of the Navy, and Harold Ickes, Chicago lawyer and Republican Independent, his Secretary of the Interior.

The naming of Senator Walsh, of Montana, as Attorney General; Daniel C. Roper, of South Carolina, as Secretary of Commerce, and Miss Frances Perkins, of New York, as Secretary of Labor, is expected in the next two days, before he starts for New York and Washington.

It is very probable that the President-elect will take with him to Washington, on his special train from New York on Thursday, several of the Cabinet, including William H. Woodin, Secretary of the Treasury; James A. Farley, Postmaster General; George

Continued on Page 3, Column 3.

9 Known Dead in Erin After British Blizzard

Dublin, Irish Free State, Feb. 27 (A.P.).—The heavy snowstorm in the British Isles last week caused nine deaths in Ireland, and tonight it was feared that others would be found dead when the snow melts in the midland areas.

Huge drifts hitherto have balked efforts to penetrate the regions. Airplanes may be used to take food to people isolated by the storm. Losses of cattle and sheep throughout the country have been great. Disastrous floods are expected when the thaw begins.

Inaugural Editions

of

The Washington Post

on

MARCH 3, 4 AND 5

will be replete with facts concerning the inauguration which every American should know. Pictures of the new leaders of the country. Stories of past inaugurations. Special features designed to aid the visitors here for the ceremonies in seeing all that's worth seeing in the Capital and participating in every possible event during the holiday program.

The issue of March 3 will offer Post re a complete summary of the inaugural events, where to when to go and how to get there. Then, too, there will b ast minute news, assembled by The Post staff and the Associated Press, telling every development of the inaugural plans and of all the notables on the scene.

The issue of March 4 will contain a special section devoted to inaugural history, interesting photographs of prominent personages scheduled to hold the limelight for the next four years and all the final data on the events of the day.

The issue of March 5 will be invaluable as a written and pictoral record of what transpires on inauguration day. It will be a keepsake, long to be treasured.

Order Early

Rates, including postage,

Issues March 3, 4, 5 ..... 25c
Single issues, March 3 and 4 ..... 5c
Single issue, March 5 ..... 15c

Orders accepted only at the office of

THE WASHINGTON POST

Pennsylvania Avenue at Fourteenth Street.

BANK TO CLOSE TODAY TO HALT WITHDRAWALS

Commercial National Put in Hands of Awalt, Comptroller Aid.

NIGHT CONFERENCE RESULTS IN DECISION

Col. Cooper's Letter Explains Reason for Turning Over Control.

In a move for the announced purpose of safeguarding the interest of the depositors, the Commercial National Bank will be placed in the hands of F. G. Awalt, Deputy Comptroller of the Currency, at 8:30 a. m. today.

Announcement of this action was formally made early this morning by Col. Wade H. Cooper, president of the bank, in a statement setting forth the reasons for the decision.

Withdrawals Blamed.

Although Col. Cooper's statement indicated the necessity for this action was foreseen several days ago, his decision was not made until this morning after he and other bankers of the city had conferred with Mr. Awalt at length in the Treasury Department.

Mr. Awalt refused to discuss the situation, answering to all questions that he could not say anything, and finally refusing to answer his telephone.

Heavy withdrawals from the Commercial Bank within the last few days was given as the specific reason for the decision.

Cooper's Letter to Awalt.

A letter, presented by Col. Cooper at the bankers' meeting in the Treasury Department Building, read as follows:

"Hon. F. G. Awalt, Deputy Comptroller of Currency—

"Dear Sir: In pursuance of a resolution adopted February 26, 1933, the board of directors of this bank authorizes me to take such action as in my judgment I deem best for the interests of the depositors I hereby, in behalf of the directors of said bank, request you to take charge of the Commercial National Bank of Washington, D. C., at 8:30 a. m. February 28.

"The above action is requested of you because of recent heavy withdrawals of deposits which we feel may continue.

"Respectfully,

(Signed) WADE H. COOPER,
President, Commercial National Bank."

Mother and Four Burned to Death

Parent, 21, Is Believed to Have Used Kerosene in Lighting Fire.

Flint, Mich., Feb. 27 (A.P.).—Mrs. Mildred Hamilton, 21, and four of her five children were burned to death in their home this afternoon when, authorities believe, Mrs. Hamilton used kerosene in lighting a fire.

Ernest Hamilton, aged 6, was outside the house when the explosion occurred. He ran to the nearby home of his grandfather, Hugh Hamilton, to summon aid. The interior of the house was destroyed by flames that followed the explosion. The father, William Hamilton, away at work, collapsed when brought to the scene.

The body of Mrs. Hamilton and two of the four children were found in the kitchen. A three months' old baby lay dead in a crib by the stove.

The force of the explosion had tossed the body of the fourth child more than 20 feet.

Liens Put Against Inaugural Stands

Mechanics Charge Flaws in Amount of Pay at Three Projects.

Mechanics' liens against three of the stands built to accommodate inaugural spectators were placed against the stands yesterday in District Supreme Court when a group of carpenters who claimed they were not paid off in full instituted legal proceedings.

Rear Admiral Cary T. Grayson, as chairman of the Democratic national inaugural committee, was named defendant in the suits. Attorney John N. Breen, acting for the carpenters, said he hoped in this way to tie up whatever funds the contractors have coming to them for erecting the stands.

Those who filed liens yesterday were A. Desaulneers, $31.12; Claude Beach, $12; Walter J. Yehens, $44; Guy Shappell, $44; H. O. Murray, $22; Robert L. Richmond, $44, and William P. Henley, $12. Mr. Breen said 35 more members of the carpenters' union planned to file liens.

Claudel to Go

Dean of Diplomatic Corps Will Be Transferred, Probably to Berlin.

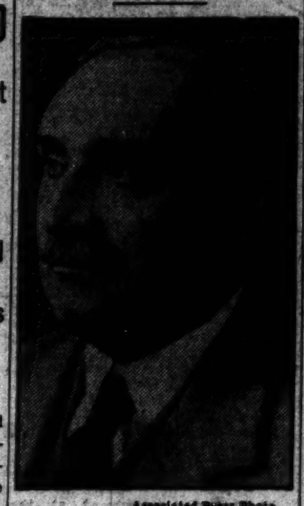

Associated Press Photo.
PAUL CLAUDEL.

French Ambassador Paul Claudel, dean of the Diplomatic Corps and world-famous poet, is to be transferred, probably to Berlin, and will be replaced shortly by Andre Lefebvre de la Boulaye, now attached to the Quai d'Orsay. Ambassador Claudel confirmed the cabled reports from

Continued on Page 2, Column 7.

THOUSANDS ARRIVING HERE FOR INAUGURAL

Accommodations at Premium, With 250,000 Expected; Weather Uncertain.

The first throngs of the 250,000 persons who will come to Washington's quadrennial show—the inauguration—poured into the city yesterday, finding it well prepared for the elaborate induction of Frank D. Roosevelt and John N. Garner.

Only finishing touches remain to complete the plans—the hanging of bunting and the decoration of stores and buildings—for the ceremony, the parade and the many official and unofficial functions to precede and follow.

Visitors and Washingtonians find all in readiness, with but one doubt, the bugbear of every inaugural, the weather, still unsettled. Despite qualms to the contrary, a pleasant day is the hope of every one.

Stands Are Complete.

All forms of transportation are bringing the crowds to the Capital—trains, buses, airplanes and automobiles are filled in the pilgrimage which is expected to reach its apex Thursday.

Completed are the stands from which more than 50,000 persons, including the new President and Vice President, will witness the great marching display which will follow the official ceremonies at the Capitol.

No check can yet be made on the number of inaugural visitors who reached Washington yesterday, but transportation officials reported unusually heavy traffic toward the Capital although the occasion is still five days away.

9,000 From New York.

The housing and hospitality committee, of which Mrs. Blair Bannister is chairman, reported yesterday that it was already beginning to feel the full pressure of demand for accommodations during the period.

It was reported yesterday by the inaugural committee that New York State would have the largest representation, with more than 9,000 members of Democratic organizations there booked for the rites. A great portion of this delegation will march in the parade.

To rush for seats in the parade stands is unabated. The supply of $2 seats is practically exhausted and the committee in charge reported that sales volume of the $4 and $5 seats had greatly increased.

Preparations for the day include the guarding of Mr. Roosevelt. Secret service and police have laid careful plans to eliminate any possible chance of disorder and their numbers will make him the most care-

Continued on Page 5, Column 2.

"Spy System" Rapped, Student Council Quits

Chestertown, Md., Feb. 27 (A.P.).—The entire student council of Washington College resigned today and a reorganization of the institution's honor system was announced as the aftermath of a controversy between the council and members of the student body.

Undergraduates expressed dissatisfaction with the personnel of the council and with what they termed "the spy system" under which matriculating students have been pledged to report any violations of rules on the part of their schoolmates.

1 DEAD, 6 HURT AS AMBULANCE SMASHES AUTO

Heavy Vehicle Collides With Sedan at District Building.

BOY DIES IN HOSPITAL; PARENTS MAY EXPIRE

Five in One Family Among Victims in Spectacular Crossing Crash.

An Emergency Hospital ambulance, screaming through downtown streets in answer to a shooting alarm on lower Pennsylvania avenue northwest, crashed head-on with an automobile last night at Fourteenth and E streets northwest, fatally injuring a 3-year-old boy, and critically injuring four other members of the family, the father, mother and 11-month-old baby and a sister of the father.

The ambulance driver and a guest in the family sedan were also hurt, but their injuries were not considered serious.

The automobile was driven by Oren Lentz, 26, of Indian Spring Park, Md. He is suffering a possible skull fracture, a broken jaw, and severe lacerations about his face and chest. Oren Lentz, Jr., the couple's 3-year-old son, was fatally injured. His wife, Mrs. Leah Lentz, 22, suffered a fracture of both arms, a possible fracture of the skull, and severe cuts and bruises about the face and body. Their baby boy, Jerry, received lacerations on his face and a fracture of the left wrist.

Interne Escapes Injury.

Miss Helen Lentz, 21, a sister of Mr. Lentz, received scalp lacerations, and Thomas F. Edwards, 1441 Rhode Island street northwest, suffered bruises, but neither was detained at the hospital.

Clarence Montgomery, colored, driver of the ambulance, was also hurt, suffering lacerations and bruises. Dr. D. Crain, who was in the ambulance, escaped injury in the crash which practically demolished the family car and badly damaged the ambulance.

Shortly before 9 p. m. the hospital received a call that a man had been shot in front of 479 Pennsylvania avenue northwest.

Collide at Crossing.

With siren open, the ambulance streaked through Potomac Park at the rear of the White House and turned into E street. At the intersection of Fourteenth street, Montgomery said he saw the Lentz machine, but thought it would stop upon hearing the siren.

Both cars, however, continued on and met directly in the center of the street.

The Lentz car, the right side completely torn away, overturned several times. Both children were thrown to the street.

Witnesses said the ambulance was

Continued on Page 3, Column 4.

Patterson in Hospital; Malady Kept Secret

Surgeon General Robert U. Patterson, U. S. A., entered Walter Reed Hospital yesterday, suffering from a malady whose nature was a guarded secret at the hospital.

Summary of Inside Pages

Pages.
2—Farm Lien Holiday Bills Die.
World Trade Action Urged.
Peru Bonds Sold Despite Record.
Woodin Confers With Mills.
3—19 in Insull Debacle Indicted.
Cermak Reported Improved.
Cuban Revolt Fear Mounts.
Moose Promoter Pleads Guilty.
4—The Federal Diary.
Japanese Shift Drive Point.
Civil Service Roll Quiz Asked.
5—Bankruptcy Relief Voted.
2 States Curb Withdrawals.
Maryland Bank Plan Revealed.
6—Editorials.
7—County Protest Meeting Today.
Money System Criticized.
8—Society.
9—Women's Features.
10-11—Financial News.
12—About the Showshops.
Library Funds Pass Set.
Jail Food Cost Cut Is Aim.
13-14—Sports.
15—The Post's Comics.
Radio Programs.
16-17—Classified Advertisements.
18—Renovize Drive Trip Made.
Ecklund Jury Locked Up.
Gas Firms to Raise Valuation.
Ignored Actors Pacified.
Danish Celebration Is Held.
Father Held for Jury in Slaying.
The Once Over.

BONDS OF PERU SOLD IN SPITE OF RECORD

National City Officer Defends Distribution of $90,000,000 Worth.

(Associated Press.)

Evidence that the National City Co. participated in the sale of $90,000,000 worth of Peruvian bonds to the American people while withholding in its files information of unstable conditions in that country was presented yesterday to the Senate stock market investigating committee.

Victor Schoepperle, vice president of the company, testified that he and its officials knew Peru had "an unsatisfactory debt record" and "was not a good moral risk," but felt conditions were improving.

Earlier, Hugh B. Baker, testifying at the very moment his resignation as president of the company was being made public in New York, had said he could not remember why the company believed the bonds sound in spite of repeated warnings from its officers in Peru.

Confronted by Documents.

Baker's resignation followed closely upon the retirement of Charles E. Mitchell, chairman of the company and of its parent, the National City Bank, as a result of the disclosures before the committee.

While Baker was on the stand, Ferdinand Pecora, committee counsel, drew document after document from the company's files showing representatives of the concern in Peru were frankly critical of conditions there.

He was also presented with the prospectuses on which the bonds were issued to the public, agreed they did not mention the unfavorable information the company had and said under questioning that if they had the public probably would not have bought the securities which are now in default.

Knew Bad-Debt Record.

While Baker was trying to explain why the company issued the bonds in the face of warnings, Schoepperle eagerly tried to break in and explain. Finally Pecora called him to the stand.

"I knew and my associates knew," he said, "that Peru had an unsatisfactory debt record. We felt Peru was not a good moral risk. But there was evidence that under President Leguia there had been great progress in constructive development, economically and in the financial record of the country."

The youthful vice president, who was in charge of the matter for the company, said it would never have participated in the bond issues except that "we were assured by the president he wished to complete the economic development of the country."

He explained at length a program of internal improvements and stabilization which he said President Leguia had agreed upon as a condition to the loans.

"Through these loans," Pecora said, "the American public was asked to restore order out of economic and political chaos that had prevailed over a number of years. Doesn't it all simmer down to that?"

"Under conditions as they exist today," Schoepperle said, "I feel bound to accept your statement. I thought at the time, like a great many others, that we were in a new era. I made an honest mistake. It was an era of optimism."

The testimony showed that the company participated in three issues of Peruvian bonds, $15,000,000 in March, 1927; $50,000,000 in December, 1927, and $25,000,000 in October, 1928.

Tully Garner en Route Here With His Family

Uvalde, Tex., Feb. 27 (A.P.).—Tully C. Garner, son of Vice President-elect John N. Garner, left for Washington with his family today to attend the inauguration.

Yesterday in Congress

FEBRUARY 27, 1933.

SENATE.

Met at 11 a. m. and adjourned at 7:40 p. m. until 11 a. m. Tuesday.

Debated bankruptcy moratorium bill.

Appropriations Committee reported District appropriation bill.

Senator Swanson (Democrat), of Virginia, said he would not resign his Senate seat until end of session to take Cabinet post.

Senator Borah (Republican), of Idaho, chairman of Foreign Relations Committee, said he was opposed to joining European powers in an arms export embargo.

Senator Borah (Republican), of Idaho, predicted that the Government's course would result in Government taking over railroads.

Banking and Currency subcommittee continued hearing on stock market manipulations, including sale of Peruvian bonds South American representatives of company had said were no good.

HOUSE.

Met at 11 a. m. and adjourned at 5:15 p. m. until 11 a. m. Tuesday.

Considered and approved many measures on calendar.

Judiciary Committee refused to impeach Justice Letts and District Attorney Leo A. Rover, of the Capital.

Adopted conference report on Agriculture appropriations bill, leaving only small point or disagreement between House and Senate.

Agreed to further conference on Treasury-Postoffice appropriations bill.

TODAY IN CONGRESS

SENATE.

Will consider McNary bill after considering matters on calendar for morning business.

Finance Committee will meet in open session at 10 a. m. in committee room, 335 Senate Office Building, to hear Al Smith and others in pursuance of its inquiry into causes and cures of economic depression.

District Committee will meet in open session in committee room, Capitol, Senate floor, east side, to consider rents.

Appropriations subcommittee will meet in executive session at 10 a. m. in committee room, Capitol, ground floor, west side, to consider second deficiency bill.

Conferees on Treasury-Post Office appropriations bill will meet in executive session at 10 a. m.

HOUSE.

Will consider conference reports and measures proposed for consideration under suspension of the rules.

Woodin Confers With Mills; Confident of Solving Tasks

Announcement of $690,000,000 March 15 Refinancing Expected to Wait Until After Inauguration; Balanced Budget Aim of New Secretary.

Exuding confidence that the tremendous tasks awaiting his attention in the Treasury Department will yield to happy solution under the incoming administration, William H. Woodin spent practically all of yesterday in conference with Secretary Mills, whose desk he is to take over next Saturday.

Although official word from participants in the discussions was lacking, there was no indication that any of the more urgent aspects of the Federal fiscal situation had been solved, or that any definite program for dealing with the March 15 financing had been determined upon by the incoming Secretary.

Returns to New York.

After a crowded day in the Capital, Mr. Woodin returned to New York last night with the intention of remaining there until the end of the week. In authoritative quarters this was interpreted as an indication that no announcement of the March 15 refinancing, which will involve some $690,000,000 in Government maturities will be made until after the inauguration.

Ordinarily such announcements are made two weeks in advance of the maturity date, and under the usual custom of publishing the refinancing terms on the last Sunday of the month, the March 15 conditions would have appeared in last Sunday morning's papers.

Silent on Plan.

There was no comment at the Treasury yesterday on the departure from this custom, nor would officials who are preparing to relinquish their responsibilities at the end of this week discuss the suggestion put forth in New York banking circles during the last ten days that the March 15 financing would be delayed until the fiscal policies of the new administration are definitely announced.

Mr. Woodin received newspaper men at his apartment in the Carlton yesterday afternoon, during the interval between his morning and afternoon conferences with Secretary Mills. He asked, however, to be excused from commenting on Treasury affairs, principally on the ground that he had not yet had time to familiarize himself with the many pressing problems awaiting his attention.

Aims for Balanced Budget.

Friends of the new Treasury Secretary declare that he will enter his important office with a strong inclination toward a balanced budget. This should be accomplished, they believe, by drastic curtailment of expenditures. But as yet there has been no serious thought given as to where the necessary savings, which must aggregate something more than $1,000,000,000 a year, are to be realized.

Mr. Woodin believes Federal finances must be handled as a business proposition and that any bookkeeping devices which might only appear to offer a balanced budget would not be effective. He is generally understood to be opposed to any scheme for segregating public works expenditures in a separate budget, a proposal which has been put forward repeatedly during the last several months by advisers of President-elect Roosevelt on Capitol Hill.

Against Deposits Guarantee.

Although it was undetermined whether Mr. Woodin discussed the general banking situation with Treasury officials, it was revealed that the incoming Secretary harbors no sympathy whatever for the suggestion put forward recently in Congress that the Federal Government should undertake to guarantee all bank deposits. Some of Mr. Woodin's friends and well wishers say his view is that such legislation would be disastrous.

Mr. Woodin approaches his herculean labors in a spirit of great confidence and enthusiasm. Whatever fiscal policies may be decided upon, he has an unshaken faith that everything is going to turn out all right. He will seek advice from all quarters and will actively undertake to enlist the cooperation of all elements of the Nation in whatever Treasury program may be determined upon in the new administration.

Opposes Inflation Plans.

Mr. Woodin obviously is keenly aware of the difficulties confronting him in the Treasury, where one of the toughest financial situations in American history awaits solution. He is instinctively opposed to all manner of inflationary proposals, and is hopeful that the new Congress will move speedily to an effective balancing of the budget.

The prospective political complications confronting the fiscal program of the new administration do not perplex Mr. Woodin. As a man of long business experience, he approaches the Treasury problems as business equations. If he has any reason for thinking Congress may approach them otherwise he has not revealed his misgivings. He expects clear thinking and decisive action in Congress, and probably will be disappointed if the budgetary and fiscal problems of the Government are handled otherwise. Although he ran for Congress in New York City many years ago, his defeat left him with a poor taste for political activity and since that experience he has paid little attention to congressional methods.

Deficit of $1,450,000,000.

When Mr. Woodin takes over the Treasury helm next Saturday, the 1933 deficit will be in the neighborhood of $1,450,000,000. Besides the $694,000,000 worth of refinancing on March 15, the Government faces further flotations before the fiscal year ends June 30. The extent of the additional credits needed can not be computed, however, until the full measure of the Reconstruction Finance Corporation needs for the second quarter are known, and until the present Congress finally decides what new demands will be made on the R. F. C. for refinancing farm mortgages.

A second pressing problem which must be faced almost immediately after March 4 is the question of the $11,000,000,000 war debt owed by Europe. In preparation for this phase of his duties, Mr. Woodin conferred yesterday with Senator Cordell Hull, Mr. Roosevelt's nominee for Secretary of State.

Later in the year some $6,000,000,000 in 4¼ per cent Liberty bonds become callable, in addition to the $1,933,000,000 in 3½, 4 and 4¼ per cent Libertys, which became callable last year. Thus a refunding operation involving possible lower interest rates on some $8,000,000,000 worth of outstanding securities will also demand Treasury attention at an early date.

National Debt Increase.

Plans to convert a portion of the Government's $2,000,000,000 in short loans into longer term securities also must be considered in the near future. The national debt now stands at approximately $20,000,000,000, an increase of about $4,000,000,000 during the last three years. The bulk of this increase is represented in Treasury bills, notes and certificates maturing in one year or less. Conversion of a considerable portion of this short-term paper into longer term bonds is considered an essential step in any program looking to stabilization of national finances. But this decision, in turn, must await final determination of the budget policy of the incoming administration.

With effective cooperation from Congress, however, Mr. Woodin feels that the whole range of Treasury problems can be easily handled.

REPUBLICAN HEADS ASK HOOVER TO CONTINUE HIS LEADERSHIP

Continued from Page 1.

available last night as to the plans and policies there projected for the 1934 campaign.

In presenting a long list of fundamental principles which he suggested should guide the party during the next few years, the President emphasized the necessity for a balanced Federal budget and the vital importance of maintaining sound money.

Sound Currency Vital.

"There are certain fundamentals and safeguards of our Government which are not the property of any political party," his letter continued. "They are the common necessity to the entire people. They embrace rigid adherence to the Constitution; enforcement of the laws without respect to persons; assurance of the credit of the Government through restraint of spending and provision of adequate revenue; preservation of the honor and integrity of the Government in respect to its obligations, its securities and its sound currency; insistence upon the responsibilities of local government; advancement of world peace; adequate preparedness for defense; the cure of abuses which have crept into our economic and political systems; development of security to homes and living; persistence in the initiative, equal opportunity and responsibilities of individuals and institutions; and finally every encouragement to the development of our intellectual, moral and spiritual life."

Turning from these long-time policies to the special requirements of the immediate situation, Mr. Hoover urged that emergency measures supported by the party should be so guarded as to insure their dissolution when the credit stringency has passed.

Reserve Strength Required.

"In great emergencies humanity in Government requires the utilization of the reserve strength of all branches of the Government, whether local or national, to protect our institutions and our people from forces beyond their control. This must and can be accomplished without violation of these fundamentals and safeguards."

Following is the text of the resolution adopted by the committee following the reading of the President's letter:

"The executive committee of the Republican National Committee is pleased to have your inspiring message and sends you affectionate greetings.

Appreciation Is Expressed.

"As your administration draws to a close, we wish to express the deep appreciation of the loyal members of our party of your unceasing and effective labors in behalf of the American people.

"Meeting for the first time since the presidential election, we take this opportunity of congratulating you on the great public service which you rendered in the campaign. Your straightforward, penetrating discussion of public issues indelibly impressed the fundamentals of sound government upon the millions of voters in whose hands rests the future of our country.

"The supporters of our great party will continue to look to you for leadership in these difficult and dangerous days and we of the party organization are relying upon your counsel and cooperation in solving the many problems before us.

Tribute to Coolidge.

"We earnestly hope, Mr. President, that the years to come will bring you health of body and tranquillity of spirit and we are convinced they will bring you an ever-increasing measure of gratitude from your fellow countrymen."

A resolution of tribute to the late Calvin Coolidge honored him for "unusual qualities of statesmanship, combined with inherent honesty of purpose and strict adherence to the highest American ideals."

After accepting the resignation of Senator Bronson Cutting, of New Mexico, as a member of the party's national committee, the executive committee named former Representative Albert G. Sims, of Albuquerque, to the vacancy.

Hamilton Is Selected.

About a year ago Mr. Sims married former Representative Ruth Hanna McCormick, of Chicago.

J. D. M. Hamilton, of Topeka, Kans., was named to fill the committee place vacated by the death last summer of David Mulvane.

The Pennsylvania vacancy was not filled because under a rule of the State organization the national committeeman is designated by the Republican State central committee.

Postoffice to Continue At Breathedsville, Md.

(Associated Press.)

The Postoffice Department yesterday rescinded its recent order discontinuing the postoffice at Breathedsville, Washington County, Maryland.

The action was taken after Representative Lewis (Democrat), of Cumberland, Md., protested against the closing of the postoffice and showed receipts there had increased during the last few years.

FRENCH AND BRITISH ENVOYS VISIT HULL

Administration Will Insist Debt Revision Follow Tariff Changes.

By HAROLD J. T. HORAN.

The Roosevelt administration will insist that revision of intergovernmental debts be made contingent upon definite international tariff adjustments, it became known here last night following the interviews yesterday between the British ambassador, Sir Ronald Lindsay; the French ambassador, Paul Claudel, and the Secretary of State-designate, Cordell Hull.

Mr. Hull announced last night that in his conversation with the British ambassador there had been an exchange of "documentary information." The British ambassador had handed him a memorandum, "not an official note," the senator was quick to add, and he for his part had likewise handed the ambassador a memorandum. It is believed that the memorandum from the Secretary of State-to-be was the copy of the address he had made in the Senate relative to the tariffs and the war debts last December.

The Hull interview with the British Ambassador lasted almost two hours and that with Claudel was only a little shorter. The Far Eastern question was only lightly touched upon at both conferences, despite the imminence of an appeal for American joint action with France and Great Britain on an arms embargo.

World Recovery at Stake.

The senator from Tennessee, whose broad authority in all matters pertaining to tariffs made him utterly at home in discussing the new basis of considering the intergovernmental debts with his diplomatic visitors, indicated that the discussion of the debts will be brought more into the framework of the world economic conference. The United States, he insisted, has acquiesced in the request of foreign governments for a discussion of their debts and is now ready to reexamine them in the light of their new information. This is in complete harmony with the principles enunciated by the President-elect, who made the debt conversations "concurrent with and conditional upon" tariff adjustments.

At the same time he announced that in his opinion a considerable impetus to world recoverey would be given by a frank approval from the spokesmen of Great Britain, France and the other European countries of the projected discussions in the world economic parleys. Such a statement coming at this time would go far in allaying the general uncertainty of the conference and would, be allowed it to be inferred, be interpreted as an earnest of the cooperative spirit in these nations.

The new position of the United States will be that of the sympathetic and amiable creditor who is ready and willing to listen to the new examination of the war debts. The old formula of "capacity to pay" seems to have been jettisoned in favor of the newer approach to the debt problem, but under whichever formula adopted the new Secretary of State will hold himself in readiness to hear all the debtors.

Claudel Visit Significant.

The inclusion of the French Ambassador in the discussions yesterday was regarded as a very significant invitation, especially in view of the fact that France is the country whose default last December precipitated similar reactions in Poland and Belgium. The visit of Ambassador Claudel is regarded here as an augury that the French government at an early date will acquit its defaulted payment and thus be admitted to the future debt conversations on a footing of perfect equality.

The Hull doctrine of tariff adjustment is grounded on the statement he made in the Senate on two occasions last December. At that time the incoming foreign affairs chief of President-elect Roosevelt said:

"Of what avail would it be to sidetrack the war debts upon the theory of increasing international trade, while leaving intact the insurmountable tariff and other trade barriers? Let other governments first be asked to define their attitude on these critical phases—these major obstructions to trade and finance—to the end that both individual and concerted action of the nations in support of a comprehensive relief program, including all debts, may be had."

Committee to Get Rent Report Today

Capper to Offer Proposals of Subcommittee; Other Action to Be Asked.

A last effort to get the Senate District rent investigating subcommittee's report approved before adjournment of Congress will be made at a special meeting of the Senate District Committee, called for 2:30 p. m. today.

Chairman Arthur Capper will lay before the full committee Rent Investigator Oscar Brinkman's report on local rent conditions and the subcommittee's recommendations.

Action will be sought on other local legislation, including a bill to give the recorder of deeds authority to increase the fees charged by his office, and a bill authorizing the Jacobs Transfer & Storage Co. to construct a fuel pipe line into its Northeast plant.

Georgia Avenue Group Will Convene Tonight

The Georgia Avenue Business Men's Association will hold their first meeting at their new hall, Second and Upsher streets northwest, over John German's bakery shop, at 8 o'clock tonight.

Ezra Gould, president of the Washington Mechanics Bank, will be guest speaker.

Professional Bondsman Bill on House Calendar

The bill to regulate professional bondsmen in the District was ordered placed on the House calendar yesterday, following a favorable report last week by the House District Committee.

The regulatory measure, which would empower the courts to weed out undesirables engaged in the business of executing criminal bonds, has already passed the Senate. It would punish unethical collusion between bondsmen, lawyers and police.

For an alert, responsive field, use Post Classified Ads for service, rentals or sales.

VISITOR HERE

MISS JULIA FRANCES FOLGER, of Pickens, S. C., niece of Worthy Patron Mrs. Lucia Folger Dovan, who will take part in the dance and card party of Bethany Chapter, No. 24, O. E. S., at the Wardman Park tonight.

WORLD MOVE ASKED TO RESTORE TRADE

Educators, Editors and Industrialists Tell Senators U. S. Should Lead.

(Associated Press.)

Concerted world action, led by the United States, to break the stifling grip of depression was advocated yesterday before the Senate Finance Committee in its study of trade improvement methods.

Opening the third week of its hearings, through which Senate Democrats hope to obtain data for the incoming administration, with Alfred E. Smith to be heard today, committee members yesterday received suggestions from:

Nicholas Murray Butler, president of Columbia University; Dick Smith, managing editor of the Kansas City Journal-Post; A. D. Noyes, financial editor of the New York Times; Fred P. Fairchild, Yale professor; A. W. Robertson, chairman of the board of the Westinghouse Electric & Manufacturing Co., and E. T. Weir, Pittsburgh financial and industrial leader.

Smith and Fairchild, who appeared before the committee, called for war debt and tariff revision, in which they were joined by Butler in a letter explaining he was unable to be present because of the pressure of his duties at Columbia.

Noyes, who gave the committee a history of past depressions and laid the roots of current economic ills in overexpansion and waste as the result of the World War, said:

"If there ever was a need for a world economic conference with a purpose to find the way out by frank and honest exchange of views, it is now."

Tariff and debt concessions, he said, would help open up world trade channels. Butler and Smith also urged armament reduction. Smith asserted settlement of debts and tariff problems would go further to aid the domestic farmer than "half a dozen farm relief plans."

Virtually all called for a balanced budget as essential to the restoration of public confidence. Butler advocated giving the President broad powers to reorganize the Government and authority under a general statute to handle "petty legislative details" that now tie up Congress.

They also agreed in opposition to tampering with the currency and recommended reductions in Federal expenditures, Smith and Butler specifying cuts in expenditures for veterans.

Weir, chairman of the board of the National Steel Corporation, joined the others in favoring war debts revision and urging sound money, but opposed tariff revision. As a basic step toward recovery, he asked for governmental protection of the banking structure. This could be done through the Reconstruction Finance Corporation, he contended, by liberality in valuing securities offered for loans.

Senate Votes $50,000 For Colony Anniversary

(Associated Press.)

The Senate yesterday adopted and sent to the House a resolution authorizing $50,000 as expenses for the United States Roanoke Colony Commission in arranging for the 350th anniversary of the birth of English-speaking civilization in America.

The main celebration would be held July 4, 1934, on the site of Fort Raleigh, which marks the spot where the first colonists landed on Roanoke Island, N. C., July 4, 1584.

Caucus Announced By West Virginians

House Delegation Meets on Thursday Before Party Gathering.

(Associated Press.)

The West Virginia delegation in the next Congress, solidly Democratic, will hold its first caucus Thursday afternoon, in advance of the party caucus.

The meeting probably will be held in the office of Representative Smith, of Beckley, highest ranking member of the delegation in the point of service. Representative Horner, still confined to his home in Clarksburg by illness, is not expected to attend, but Representatives-elect Ramsey, Randolph, Johnson and Kee will be present.

Mr. Smith is hopeful that the delegation will take a united stand in the speakership contest. He has himself taken no stand on the matter yet.

Army Recruiting Stops In Third Corps Area

Due to the unprecedented reenlistment of discharged soldiers together with the rush of specially desirable applications for original enlistment, all Army recruiting in the Third Corps area, which includes Washington, has been temporarily suspended.

Only discharged soldiers whose reenlistment within three months is authorized by regulations are to be accepted until further notice, according to an announcement that has been sent to all officers on recruiting duty.

FARM LIEN HOLIDAY BILLS DIE IN SENATE

Further Action Now Awaits Extra Session as Cries of "Soviet" Ring.

(Associated Press.)

Farm mortgage moratorium legislation was dead for the session last night, firmly killed by the Senate after solemn warnings from Borah, of Idaho, and Glass, of Virginia, that the Government's loan policies are carrying it into socialism.

So much opposition developed against the Hull-Walcott bill, authorizing $600,000,000 in Reconstruction Corporation credit to enable mortgage holders to pay their borrowers' delinquent taxes, interest and installments, that leaders gave up hope of enactment before March 4 and laid the measure aside.

After Senator King (Democrat), Utah, had denounced the bill as a makeshift and the possible prelude of a time when the Government will be both landlord and tenant of farms and small homes, Borah, veteran Republican independent, interrupted to say emphatically:

"We may not take over the farms right away. But we are undoubtedly in a position where we are going to have to take over the railroads if we continue our present course.

Insurance Firms as Well.

"And not only the railroads, but insurance companies as well. We'll make the Soviet government ashamed of itself."

Glass, Virginia Democrat, who turned down a post in the new Cabinet, assailed the measure as "privileged socialism."

He added it would be "impossible for a long period of time for anybody, no matter how worthy, to borrow money if Congress reserves the right to declare moratoriums."

"We are living under distressing conditions," replied Senator Fletcher, of Florida, a Democratic member of the Banking Committee. He argued the measure was essential if farm and home mortgage foreclosures are to be prevented.

Fletcher said the Federal Home Loan Banks set up by Congress last session hadn't saved a "single home."

"Perfect Soviet System."

"And never will," put in Borah.

Senator Long (Democrat), Louisiana, asserted "we're going to have a perfect Soviet system" unless the whole economic problem is attacked and conquered as a whole instead of piecemeal.

Unless wealth is redistributed and heavy inheritance taxes levied, he said, "we're going to have to take over the railroads, because they are going to default, the bankers and the farmers," he added:

"We've loaned the railroads money, and they can't pay it back. We've loaned industry money and it can't pay it back. We are rapidly reaching the vanishing point of our national integrity, at least financially speaking."

SENATE COMMITTEE RESTORES D. C. CUTS

Continued from Page 1.

playground between Ninth and Tenth streets, F and G streets northeast.

An increase of $2,000 over budget estimates for social hygiene work.

Reinsertion of $12,690 to continue operation of a testing laboratory in the highways department.

Elimination of the House ban on nonresident school children and continuation of the present law, admitting children of nonresident Government employes and Army and Navy officers with free tuition.

Restoration of total estimates for the Woodrow Wilson School in the Reno section to the $1,300,000 recommended by the Budget Bureau and an increase in the initial appropriation on the project from the $443,000 proposed by the House to $500,000.

Bridge Estimate Boosted.

Restoration of funds for the purchase of additional sites for the Phelps Vocational School and the Syphax School and of budget estimates for furnishing the Phelps School.

Restoration of total estimates for the Calvert street bridge to $1,250,000, in lieu of the $700,000 proposed by the House.

Reinsertion of budget figures for the offices of register of wills and recorder of deeds and the District water department.

The committee continued the $625,000 House appropriation for District unemployment relief in the last six months of 1933, but restored the budget language, limiting the amount used for personal services.

It continued the $173,000 House appropriation for reclamation of the Anacostia River flats.

Taxi Meters Favored.

In lifting the restriction barring the Public Utilities Commission from enforcing its taxicab meter order, Senator Bingham said the committee felt the meter should be brought back, so long as it does not bring with it former high taxi rates.

Recommendation of a 25-cent charge for the first 2 miles conforms with the plan proposed by the Public Utilities Commission. Instead of the commission's recommendation of a 15-cent charge for every succeeding mile, the committee proposed 10 cents.

Senator Bingham said the committee thought the charge for the third mile should be cheaper than that made for the first.

Within four days the bill reported yesterday must be passed by the Senate, House and Senate differences ironed out in conference, and the conference report adopted by both houses. Lacking this, the measure must go over until the special session.

Women's Welfare Group To Meet in White House

Plans for the enlargement of the women's committee of the Washington division of the national citizens' committee for the mobilization of welfare and relief will be discussed at a meeting of 100 women at the White House at 11 a. m. today. Invitations to the meeting have been issued by Mrs. John Jay O'Connor, chairman of the women's committee, who will preside. Mrs. Hoover will welcome the guests.

In addition to the welcome by Mrs. Hoover and an outline of the plans for enlarging the local committee by Mrs. O'Connor, there will be a talk by Newbold Noyes, member of the national committee, of which Newton D. Baker is chairman, who will speak on the situation in Washington today.

Hickey-Freeman
CUSTOMIZED CLOTHES

INAUGURAL FESTIVITIES

Our fine evening clothes, customized by Hickey-Freeman, will compliment the wearer during the inaugural festivities.

Hickey-Freeman Full Dress, $75
Hickey-Freeman Tuxedo, $70

Goldheim's
Apparel for Gentlemen...Established 1875
1409 H STREET, N.W. NATIONAL 1409

LEADERS SOON ASK LARGER D.C. FUNDS

Donovan and Wilson Plead Immediate Transmittal of $300,000 for Idle.

Estimates on two supplemental District items were discussed by municipal officials with the Budget Bureau yesterday, and indications were that the requests for additional appropriations will be forwarded at once to Congress.

Auditor Daniel J. Donovan and George S. Wilson, public welfare director, urged immediate transmittal of the $300,000 item for unemployment relief so that action may be obtained before the present Congress adjourns. Capt. H. C. Whitehurst, director of highways, appeared with Maj. Donovan in behalf of a $500,000 estimate for additional highway improvements.

The largest single item in the highway budget is $250,000 for construction of a new stone bridge over Rock Creek Park at P street, while the other items cover a variety of street improvement projects not included in the 1934 supply bill.

Originally, the District budget for 1934 carried $2,300,000 for highway improvements, but this figure was cut to $1,720,000 by the House. Senator Hiram Bingham, of Connecticut, and other members of the subcommittee on appropriations of the Senate District Committee indicated that restoration of construction projects would be preferable to building up a large surplus. Agreeing with this attitude, the District Commissioners decided to submit additional highway estimates.

The request for $300,000 additional for unemployment relief also was made upon the suggestion of the Senate subcommittee after Mr. Wilson had stated that the $625,000 appropriated this year would be insufficient. The relief item will go into a second deficiency bill for expenditure before July 1, while the highway appropriation will come under the 1934 budget.

Democratic Women Will Honor Leader

Miss Dewson to Be Guest at Luncheon to Be Held Thursday.

Women leaders of the Democratic groups who were active in the campaign last fall will be guests Thursday at a luncheon in honor of Miss Mary Dewson, chairman of the woman's division of the Democratic campaign committee.

The luncheon will be given by Lavinia Engle, director of the woman's speakers' bureau of the committee, and Emily Newell Blair, of Missouri, former vice chairman of the Democratic national committee.

Among the guests will be Frances Perkins, who will be Secretary of Labor; the former Governor of Wyoming, Nellie Taylor Ross, and Senator Hattie Caraway.

PARIS TO TRANSFER CLAUDEL FROM U. S.

Continued from Page 1.

Paris yesterday as he was leaving the Carlton Hotel after a conference with Senator Cordell Hull, Secretary of State-designate.

The new Secretary of State was considerably surprised when he heard the reports. He stated:

"From my personal experience with French Ambassador Claudel, I can say that I shall be very sorry to have him leave. No diplomat has earned a higher place in the esteem of the American public.

The ambassador-post surprised the crowd of correspondents who were waiting for him by readily explaining:

"Yes, that's probably quite true. That has been in the reports from Paris."

The newspapermen were a little taken aback and inquired incredulously:

"Don't you think that that is a canard like the other reports that have emanated from Paris recently?"

The ambassador replied briskly:

"No, I do not think that this is a canard."

The sudden decision of the French foreign office will bring the Turkish Ambassador position of dean of the Diplomatic Corps. Some time ago Ambassador Ahmet Muhtar moved from his former home to a very pretentious embassy near Sheridan Circle, where he is expected to give a series of brilliant fetes.

Ambassador Claudel has been in the midst of the delicate negotiations that are preliminary to the debt negotiations, and his retirement at this time is attended with considerable surprise. He has been at the embassy here since March 28, 1927, and became dean of the corps on the departure of Italian Ambassador de Martino last fall.

Before he became ambassador here, M. Claudel was French Ambassador to Tokyo. Since his arrival in the United States he has set himself to learn English, which he speaks now with creditable fluency. His sallies of wit in the Diplomatic Corps are celebrated and from his reserved and silent demeanor he has been often known to flash a brilliant bon mot that makes the round of the embassies and legations for weeks afterward.

Talking with some friends once of the Hoover moratorium, the ambassador thus characterized it:

"The Hoover moratorium is a pause between a crisis and a catastrophe."

His comments on the scenery and significance of Haine Point during the visit of Premier Laval are equally renowned.

BROWNING PRINTS
Oriental Coffee
famous for FINE FLAVOR

SPECIAL NOTICES

WANT TO HAUL FULL OR PART LOAD to or from New York, Richmond, Boston, Pittsburgh and all way points; special rates. NATIONAL DELIVERY ASSN., INC., 1317 N. Y. ave.: Nat. 1460. Local moving also.

C. CLINTON JAMES has moved his law office to Washington Loan & Trust Co. Bldg., 9th and F sts. nw.

THE ANNUAL MEETING OF THE STOCKholders of The Washington Post, Co for the election of directors for the ensuing year will be held on WEDNESDAY, March 15, 1933, at the publishing office of the company, 1337-41 E street northwest, at 11 a. m. CORCORAN THOM, President. ARTHUR D. MARKS, Secretary.

BOYD UNIVERSITY
BUSINESS
Superior Secretarial — Business Courses 3-12 months. Large Employment Service. Positions obtained. New classes starting.

POSTAL BILL ACCORD SOUGHT AGAIN TODAY

House and Senate Conferees Strive to Pass Measure This Session.

Another attempt to agree on far reaching controversial economy features of the Treasury-Postoffice appropriations bill will be made by House and Senate conferees at 10 a. m. today at a meeting in the Senate Navy Affairs Committee room.

Following refusal of the Senate Friday to adopt a partial conference report involving minor features on which conferees are in agreement, the bill came back to the House yesterday. Speaker Garner reappointed the same set of House conferees, headed by Appropriations Chairman Joseph W. Byrns.

In an effort to save for Franklin D. Roosevelt that broad grant of reorganization power contained in the economy rider to the bill, Democratic conferees will make an effort to speedily iron out the differences and get action by both houses, before the bill dies with the Seventy-second Congress.

Major items in disagreement include the Bratton amendment providing for 5 per cent cuts in departmental appropriations, the McKellar amendment, providing for Board of Tax Appeals review of all tax refunds in excess of $20,000 and the $19,000,000 air mail subsidy.

Swanson to Leave Senate Next Week

Will Remain Until Chamber Ends Its Brief Post-Inaugural Session.

(Associated Press.)

Formal announcement from Hyde Park that Senator Swanson would be the new Secretary of the Navy, brought from the Virginian yesterday the statement that he would not resign his Senate seat until next week.

He will submit his resignation to Gov. Pollard immediately after the Senate concludes its brief post-inaugural session, he said. That means he will not relinquish his present office until confirmed in his new one.

The Senate will meet after the inauguration to confirm the new President's major appointments. Swanson predicted it would adjourn Monday or Tuesday. He said he felt it his duty to remain until conclusion of the Senate session, because "there are several legislative matters pending in which Virginia is interested."

FIRE RECORD.

1:46 a. m.—Fourteenth street and New York avenue northwest; street car.
3:07 a. m.—714 Eleventh street southeast; electric motor.
3:15 a. m.—3901 Connecticut avenue; electric motor.
3:07 a. m.—3809 Jenifer street northwest; box.
3:46 a. m.—507 Fourteenth street northeast; shed.
9:37 a. m.—415 A street southeast; trash.
12:00 noon—46 Murdock street northwest; gasoline.
1:26 p. m.—Western avenue between Bladensburg road and Nevada avenue northeast; brush.
12:30 p. m.—419 Warner street northwest; house.
12:58 p. m.—12 O street northwest; garage.
3:10 p. m.—715 Ninth street northwest; awning.
3:34 p. m.—1333 E street southeast; fence.
4:33 p. m.—407 Third street northwest; curtain.
4:44 p. m.—1251 Union street southwest; room.
5:01 p. m.—818 Sixth street southwest; room.
5:11 p. m.—Forty-ninth and Grant street northeast; brush.
5:17 p. m.—307 Seventh street northwest; smoke.
5:33 p. m.—14 Blair road northeast; roof.
5:44 p. m.—1019 Seventh street northwest; third floor.
5:56 p. m.—3904 Davenport street northwest; garage.
6:11 p. m.—3809 Van Ness street northwest; chimney.
9:29 p. m.—1808 Fourteenth street northwest; floor.
10:04 p. m.—1497 Church street northwest; floor.
10:57 p. m.—401 Twenty-second street northwest; trash.

Vermont Society Meets Tonight.

The Vermont State Association of the District will hold a benefit card party at 8:30 tonight at the Roosevelt Hotel. Mrs. Mabel B. Peirce, president of the organization, will act as hostess.

PROMOTER IN MOOSE CASE PLEADS GUILTY

Aid in Alleged Lottery With Senator Davis Is Given Year in Prison.

New York, Feb. 27 (A.P.).—Bernard C. McGuire, a promoter indicted with United States Senator James J. Davis and others in the alleged lottery of the Loyal Order of Moose, pleaded guilty to the charges today, while the trial of the Pennsylvania senator was again postponed until March 6.

McGuire's change of plea was conditional upon the United States Court of Appeals' action on a conviction of lottery charges in the Fraternal Order of Eagles case, which he managed.

Federal Judge Alfred C. Coxe sentenced McGuire to a year and a day in the Atlanta prison, to run concurrent with the sentences in the Eagles case.

Prosecutor Louis Treadwell explained to the court, in consenting to the change of plea, that the Eagles and Moose cases involve the same question of law and that McGuire, while confessing the truth of the charges against him, contends these do not constitute a violation of the law.

The delay in the Davis trial was allowed to give Charles H. Tuttle, one of the defense counsel, time to complete another case. Others left to be tried with the senator, who is director general of the Moose Order, are Theodore G. Miller and Raymond Walsh.

Walsh, an employe of McGuire, was acquitted in the Eagles case. Miller, as head of the propagation department of the Moose Order, is accused with the others of sending and conspiring to send lottery tickets across State lines.

Miller, of '101 Ranch,' Gets Louisiana Divorce

New Orleans, Feb. 27 (A.P.).—Col. Zach T. Miller, of Ponca City, Okla., long associated with the 101 Ranch there and the traveling show of the same name, today was granted a final divorce decree and custody of his two children, Zach, jr., 11, and Tassie, 8, when the State Supreme Court affirmed a decision of the District Court of Catahoula Parish, La., where Miller maintains extensive farming properties.

Col. and Mrs. Miller charged infidelity in counterdivorce actions and when the decree was awarded to Miller, Mrs. Miller appealed to the Supreme Court on the allegation that her husband was not a legal resident of Louisiana.

Communist Candidate Held in Auction Disorder

Salt Lake City, Feb. 27 (A.P.).—M. P. Bales, Communist candidate for governor of Utah last November, and Orson Shelly were held in the county jail today on charges of inciting riot, bringing to 14 the number arrested in connection with an antiforeclosure sale demonstration at the City and County Building last Thursday.

Eleven men are held in jail in default of bonds of $1,000 each, and one woman has been released on her own recognizance. Bales arrested the crowd that stormed the County Building last week, forcing deputy sheriffs to abandon the sales after one of seven pieces of property had been sold.

Every telephone in Washington is a branch agency for Post Classified Ads. Just call National 4205 and pay later.

DIED

BLACK—On Sunday, February 26, 1933, at her residence, 137 E street southeast, MARY MARLEY, beloved wife of the late James N. Black and sister of Mrs. Catherine A. Norbeck. Funeral from the above residence on Wednesday, March 1, at 8:30 a. m., thence to St. Peter's Church, where mass will be offered at 9 a. m. for the repose of her soul. Relatives and friends invited. Interment Mount Olivet Cemetery. Services by W. W. Chambers Co.

FUEGEL—On Sunday, February 26, 1933, at her residence, 1629 Wisconsin avenue northwest, ANNIE M., beloved wife of the late George Frederick Fuegel; only daughter of the late William and Cecelia Lauer. Funeral from the W. W. Chambers Co. funeral home, 1400 Chapin street northwest, on Wednesday, March 1, at 11 a. m. Relatives and friends invited. Interment (private) at Glenwood Cemetery.

GRAY—Suddenly, on Sunday, February 26, 1933, at Sibley Hospital, WILLIAM B., husband of Rose Gray. Funeral from the W. W. Chambers Co. funeral home, 1400 Chapin street northwest, on Wednesday, March 1, at 2:30 p. m. Relatives and friends invited. Interment at Cedar Hill Cemetery.

KING—Suddenly, on Monday, February 27, 1933, at his residence, 100 Ballston avenue, Ballston, Va., ALONZO T., beloved husband of Hettie Elizabeth King (nee Groves) and father of Robert Carl King. Remains resting at Ives funeral home, 310 Wilson boulevard, Clarendon, Va. Funeral services at the Ives chapel on Thursday, March 2, at 2 p. m. Interment at Oakwood Cemetery, Falls Church, Va.

PFAFF—On Saturday, February 25, 1933, at her residence, 1201 Franklin street northeast, WINIFRED PFAFF (nee Frayne), beloved wife of the late Louis Pfaff, and mother of Mary E., Josephine V., John A., and Louis B. Pfaff. Funeral from the above address on Tuesday, February 28, at 7:30 a. m., thence to St. Anthony's Catholic Church, Twelfth and Monroe streets northeast, where requiem mass will be offered for the repose of her soul at 8 a. m. Relatives and friends are invited. Interment in Calvary Cemetery, New York. Services by the W. W. Chambers Co.

REMUND—On Saturday, February 25, 1933, LOUIS A., beloved husband of Helen Remund. Funeral from the W. W. Chambers Co. funeral home, 1400 Chapin street northwest, on Tuesday, February 28, at 2 p. m. Relatives and friends invited. Interment at Prospect Hill Cemetery.

ROBINSON—On Sunday, February 26, 1933, at Children's Hospital, LORRAINE H., beloved daughter of Frank and Angie Robinson. Funeral from her brother's residence, 603 Bunker Hill road, Cottage City, Md., on Wednesday, March 1, at 3 p. m. Relatives and friends invited. Interment Cedar Hill Cemetery. Services by W. W. Chambers Co.

FUNERAL DIRECTORS

THOS. S. SERGEON
1011 7TH ST. NW. Telephone Natl. 1090.

JAMES T. RYAN
317 PA. AVE. S.E. Atlantic 1700.

ESTABLISHED 1876.
JOHN R. WRIGHT CO.
1337 10th st. nw. Phone North 0047.

J. WILLIAM LEE'S SONS CO.
FUNERAL DIRECTORS
CREMATORIUM
4th st. and Mass. ave. ne. Lincoln 3200.

CHAS. S. ZURHORST
321 EAST CAPITOL ST. LINCOLN 0372

Frank Geier's Sons Co.
1113 SEVENTH ST. N.W. Telephone
Modern Chapel. NATIONAL 2472

FUNERAL DESIGNS

GEO. C. SHAFFER 900 14TH ST. NW
Expressive Floral Emblems. Phone
Moderate prices. Open eve & Sun. Nat. 0108

GUDE BROS. CO., Florists
1212 F STREET. National 4276.
APPROPRIATE FUNERAL DESIGNS.

BRITISH SPEED KING HONORED AT LUNCHEON

Post Staff Photo.

Sir Malcolm Campbell was honored by the American Automobile Association during his brief stop here yesterday before continuing on his way to New York. The British speed king was the guest of honor at a luncheon at the Willard Hotel. Left to right—Sir Malcolm, Senator Robert R. Reynolds, of North Carolina, vice president of the A. A. A., and Alfred Reeves, general manager of the National Automobile Chamber of Commerce.

19 INDICTED BY U.S. IN INSULL DEBACLE

Halsey, Stuart Head Among Those Accused of Plan to Swindle Public.

Chicago, Feb. 27 (A.P.).—The $150,000,000 financial bubble that Corporation Securities Co. turned out to be was charged against Samuel Insull and eighteen associates today as a gigantic scheme to defraud an investing public.

Indictments entailing possible punishment by 125 years in Federal prison and $250,000 fine for each defendant were returned by the Federal grand jury.

The names of three Insulls led all the rest—Samuel, an exile in Greece; Martin, in a Canadian refuge, and Samuel, jr., still active in utility affairs here; but with them the jury named several of Chicago's leading capitalists: Stanley Field, chairman of the Continental-Illinois National Bank & Trust Co.; Edward J. Doyle, president of Commonwealth Edison Co., and Harold L. Stuart, head of Halsey, Stuart & Co.

The 25 counts allege, in substance, "a scheme and artifice to defraud and to obtain money from prospective investors by false pretenses, representations and promises in the sale of Corporation Securities Co. of Chicago common stock."

Other indictments are likely to be returned, for Government prosecutors have made manifest their determination to bring the senior Insull home from Athens, where thus far he has defeated the efforts of American justice to bring him to trial. State charges of larceny and embezzlement in the Insull financing failed to gain extradition. Similarly, the use of United States mails to defraud is not an extraditable offense, and attorneys regarded it improbable Insull could be removed from Greece should the rumored indictment for concealment of assets in Federal bankruptcy materialize.

12 of 28 Accused In Rum Case Free

Brewer, Dry Agent, Denies Convoy of Maryland Runners to Capital.

Special to The Washington Post.

Baltimore, Md., Feb. 27.—Charges were stricken today against twelve of the twenty-eight residents of Charles County who are on trial for conspiring to violate the liquor laws. Action was taken by the Government at the conclusion of testimony.

Judge W. Calvin Chestnut then delivered his charge to the jury trying the remaining defendants in United States District Court. Argument will begin tomorrow.

The twelve men against whom the charges were stricken are John Holmon, Mario di Guliano, Tommie Willett, Eugene C. Mariable, Archie Willett, Ernest Wedding, John Makle, Fulton Willett, Robert Lee Garner, Theodore Hawkins, Fred Hawkins and Dewey Burch.

Earlier in the day John Randolph Brewer, prohibition investigator, who was accused last week by a Government witness of having convoyed liquor alleged to have been owned by Paul C. Robinson, a defendant, took the stand as a defense witness. He denied that he had ever been connected with liquor running in any way.

Youth and Sister Killed In Carolina Plane Crash

North Wilkesboro, N. C., Feb. 27 (A.P.).—Bryan Sanborn, 19, and his sister, Evelyn, 17, of Black Mountain, were burned to death here today after their airplane, in which they were en route to Black Mountain from Charlotte, struck a power line and crashed as they attempted to make a landing here.

DIED

SCHAEFER—On Sunday, February 26, 1933, at her residence, 612 Fifth street northeast, RUTH MAY, beloved wife of Frank C. Schaefer and daughter of Sarah Hadox and the late Norbert R. Hadox, and sister of Lyndin Hadox, of Washington, D. C., and Cora Bradford, of California. Funeral from the above residence on Wednesday, March 1, at 2 p. m. Relatives and friends invited. Interment at Arlington National Cemetery. Services by the W. W. Chambers Co.

TRAYLOR—On Monday, February 27, 1933, JAMES GEDDY, beloved husband of the late Susan Traylor. Services at the Church of St. Stephens and Incarnation, Sixteenth and Newton streets northwest, on Wednesday, March 1, at 2 p. m.

A Complete Funeral for $75.00

or even LESS. The $75 funeral includes: Casket, any color; plate engraved with name, No. 1 outside pine case, embalming by competent men, washing, dressing and shaving, if necessary; advertising of notices, hearse, 2 Cadillac limousines, rest chairs, scarf for the door, removing from hospitals or home and all necessary services that are so well known at the IDEAL FUNERAL HOME. NO EXTRAS.

Ideal Funeral Home
LINCOLN 8200

Winship to Probe Liberian Situation

Army Officer Appointed by Hoover to Study Negro Republic's Finances.

(Associated Press.)

Maj. Gen. Blanton Winship was designated yesterday by President Hoover, after consultation with the incoming administration concerning the situation in Liberia, as special representative of the President to investigate conditions there.

Gen. Winship, now on duty here, will leave for that country at an early date accompanied by Ellis O. Briggs, American diplomatic officer, who has been making a special study of Liberia's troubles.

The State Department announced Winship is being sent to study means of safeguarding American rights and of making it possible to assist Liberia in reorganizing its government. Liberia recently violated its loan agreements with the Finance Corporation of America, a Firestone affiliate, under which $2,250,000 of a $5,000,000 loan has been advanced to the republic.

BOETTCHER EXPECTS WORD OF SON TODAY

Still Refuses to Share Notes From Kidnapers With Authorities.

Denver, Feb. 27 (A.P.).—Confident he would receive another communication from the kidnapers of his son within the next 20 hours, Claude K. Boettcher, multimillionaire father of Charles Boettcher 2d, refused today to divige to police contents of letters he received from the abductors containing instructions on how to pay $60,000 ransom.

His revived hopes for the safe return of the 31-year-old heir, who has been missing since February 12, was expressed to Police Chief A. T. Clark.

The chief asked Boettcher to give up the letters, believing detectives might find in them an overlooked clew to the solution of the kidnaping.

"I expect to have definite word from the captors of my son before tomorrow morning," Boettcher told Clark. "If I do not hear from them before then, I will confer with my advisors as to the best plan of procedure."

He refused to say why he thought he would hear from the abductors, but is was known the Rev. D. B. Dagwell, rector of exclusive St. John's Episcopal Church, visited Boettcher's great stone mansion twice during the morning. The Rev. Mr. Dagwell previously had delivered to Boettcher three communications which Boettcher admitted were from the kidnapers.

RAINEY AS SPEAKER NOW APPEARS SURE

Continued from Page 1.

nothing to indicate even a forlorn hope for the candidacy of Mr. Cullen.

Tammany is a conservative, play-with-the-rich, and climb-aboard-the-band-wagon crowd. They had been expected to go to Representative John McDuffie, of Alabama, under orders from John F. Curry, the suave and calculating boss of the organization.

Much was made of an effort by the supporters of Representative Joseph W. Byrns, of Tennessee, to get the Tammany support, and Mr. Byrns denied the report.

The announcement that Tammany would vote for Mr. Cullen on the first ballot in the party caucus to choose a Speaker was an open bid by the delegation to the prospective Speaker of the next House. Tammany wants what it can get in the way of position for one or more of its representatives in the House.

Representative Will Rogers, of Oklahoma, and Thomas O'Malley, of Wisconsin, have called a meeting of the new Democratic members of the next House to meet tomorrow night. The two fighting new members said they wanted to make certain that all of the new members of the House were made aware of the contending forces in national affairs and were apprised to vote for a liberal Speaker and a liberal party program.

All of the newly elected Democrats, numbering 127, are not, however, to be numbered as converts to the cause of liberalism. It is significant, so far as the Speakership fight is concerned, that one of the criticisms advanced against Representative Rainey is that he is a radical.

While the Democrats are literally fuming over their Speakership fight—the candidate named by the Democratic caucus virtually is assured of election—the Republicans are going about their job of naming their candidate for Speaker.

Representative Bertram H. Snell, of New York, present minority leader, undoubtedly will be named by the Republicans. He will be beaten, but he will continue in his role as minority leader.

CERMAK REPORTED SLIGHTLY IMPROVED

Another Glucose Injection Is Scheduled; Temperature Is 101.4 Degrees.

Miami, Fla., Feb. 27 (A.P.).—A slight change for the better was reported late today in the condition of Mayor Anton Cermak, who is suffering from a bullet wound, pneumonia and colitis.

A bulletin from the Chicago executive's bedside at 5:45 p. m., Eastern standard time, said he had made a "slight change for the better during the past six hours."

"He has rested well," the bulletin said. "Pulse 120, temperature 101.4, respiration 36."

Another glucose injection was to be made early tonight, Dr. Karl Meyer, one of the attending physicians, said.

"The mayor's color continues good," Dr. Meyer said, "and there appears no necessity for another blood transfusion. At least there positively will not be a transfusion tonight."

The cheerful news on the mayor's condition followed upon a day of pessimistic reports from his bedside.

The area of the mayor's lung affected by pneumonia has doubled in size since the disease developed yesterday.

Prior to the 5:45 bulletin, doctors in individual comment said their hopes for saving the patient had been lessened by the pneumonia.

However, a cheerful note was sounded by Dr. Meyer, who said, "If we sustain him for two or three days at the present rate he may be able to win over the lung infection."

Senator Thomas Walsh, of Montana, who was married Saturday in Havana, Cuba, called at the hospital to ask about the mayor's condition. He expressed sympathy for the Cermak family and said he hoped the mayor would survive the ordeal.

BOY KILLED, 6 HURT IN AMBULANCE CRASH

Continued from Page 1.

traveling at a terrific speed. The siren was open, they said, but Lentz apparently did not hear it. Edwards, who was in the Lentz car, told the following story:

"We were going to Alexandria, Va., to visit friends. We were traveling down E street toward Highway Bridge. I did not hear the ambulance and I am sure Mr. Lentz didn't. The first thing I knew we had been struck."

Answering False Alarm.

The noise of the crash could be heard for blocks. The Lentz car was completely wrecked and after coming to rest against the curb its occupants fell into the street. From the engine to the rear tire, the right side was torn away.

The shooting call proved to be wrong. A Chinese known as Charles Parks was alleged to have been beaten by a man who was later arrested by police of the First Precinct.

The man, who gave his name as Wilbur Wright, no address, walked into a restaurant at Third street and Pennsylvania avenue and announced he "had just killed a man."

He requested a taxi driver, Norman J. Huff, to help him "make a getaway."

Joseph Dileo, Washington attorney, who was in the restaurant, ran to the street and found the Chinese lying unconscious on the sidewalk. The ambulance was then summoned.

A revolver, said to have been used by Parks, was also confiscated by police. One shot had been fired.

Meanwhile, Parks was taken to the hospital by detectives. It was found he suffered severe bruises to his head. Wright was held for investigation.

3 Seriously Hurt as Auto And Tank Wagon Crash

Three persons, one a small child, were in a serious condition at Emergency Hospital last night suffering from injuries incurred yesterday afternoon when a light sedan in which they were riding collided with a large, fully loaded gasoline truck at the intersection of Sixth street and Maryland avenue southwest.

The injured, who were rushed to the hospital by No. 1 rescue squad, are Louise Pumphries, 4 years old, of 919 Sixth street southwest, suffering from a possible fractured skull and internal injuries; Rose Bennett, 46, of the same address, possible fractured skull and ribs, and Percy Vernon, 45, of 1253 Sixth street northeast, fractured right arm, possible fractured skull and ribs.

Mrs. Ethel L. Pumphries, 24 years old, mother of the injured child, was driving the car when the collision occurred. She escaped unhurt.

Charles A. Waters, 24, of 4421 Fourteenth street northeast, driver of the truck, who is employed by the Standard Oil Co. of New Jersey, was arrested and charged with reckless driving.

SUICIDE AND CAPTURE END JAIL-BREAK TRY

Two Felons With Home-Made Guns Foiled and One Ends Life.

Sacramento, Calif., Feb. 27 (A.P.).—Armed with two homemade pistols that worked, 15 rounds of handmade ammunition and a knife, Lloyd Sampsell and Martin Colson, long-term prisoners, subdued guards and staged a spectacular but futile attempt to force their way out of Folsom Prison today.

The attempted break terminated with Colson's suicide in Warden Court Smith's office and Sampsell's surrender in the prison yard. Both men had attempted to escape previously.

Warden Smith sought tonight to learn how the pistols and ammunition were made. The guns were cleverly designed with pieces of steel drills used in the prison quarry, springs, bolts and other bits of metal assembled to discharge handmade bullets corresponding to those of .45 caliber.

Guard Faces Pistol.

Piecing together the rapid succession of events, Warden Smith told of the attempted break as follows:

Sampsell and Colson went to the guard captain's office when other prisoners were released to go to work in the quarry.

They said Colson had to go to the hospital. They were admitted to the line of prisoners reporting to the hospital.

At a door of the cell block Sampsell covered Guard J. W. Drullinger with his pistol and forced him to admit them to the administration building.

Once in the administration building the prisoners and captive guard entered the prison telephone exchange, in charge of Sherman Powell.

Ordered to Kill Warden.

"Call the warden and tell him to come down to the office," Sampsell said.

Powell obeyed.

The warden checked back on the call and received, no reply from the telephone exchange. Sensing something awry, the warden ordered extra guards on duty.

Sampsell ordered Powell to return to his switchboard and call the warden again. Sampsell then talked to the warden on a telephone in the exchange.

About that time a muffled shot was heard in the building.

Sampsell told the warden he wanted to talk to him out in the yard. He said he believed Colson had killed himself and that he, Sampsell, would go out into the yard, strip, disarm himself under watch of the many guards assembled on the walls and surrender.

The warden agreed to this plan and Sampsell was taken in charge and rushed to solitary confinement.

Siam-Japan Arms Scheme Charged

Agreement for Reshipping of Supplies Alleged by Chinese.

Shanghai (Tuesday), Feb. 28 (A.P.).—Allegations by the national government of Nanking that Siam and Japan have concluded a secret agreement whereby Japan hopes to obtain arms and ammunitions from abroad despite a possible anti-Japan embargo appeared in the vernacular newspapers today.

The newspapers claimed that Siam had agreed to purchase foreign war supplies and reship them to Japan, thereby avoiding embargoes on arms by other world powers in the event of such restrictions.

This agreement, the newspapers alleged, explained why Siam abstained from voting when the League of Nations recently adopted the report of the committee of nineteen disapproving Japan's policy in Manchuria.

Ambassador Edge Honored.

Paris, Feb. 27 (A.P.).—President Lebrun today conferred upon United States Ambassador Edge the Grand Cross of the Legion of Honor, of which there have been only 12 American holders in the history of the order.

REVOLT RUMBLINGS MOUNTING IN CUBA

Rebel Bands Abound Through Interior, Is Claim; Third Train Is Derailed.

Havana, Feb. 27 (A.P.).—Week-end violence throughout Cuba had served tonight to stir anew rumors to the effect that something approximating revolution exists in the interior.

While official sources continued to credit such extra-legal activities as were admitted to Communists and the unemployed, the capital had word through devious channels that bands of rebels abound in Oriente, Camaguey and Santa Clara provinces.

In the third attempt within four days against properties of the United Railways, unidentified persons last night removed spikes from rails between Santa Clara and Esperanza.

A fast freight headed for Havana plunged off the unsupported rail, killing Engineer Jose Oviel and Conductor Estanislos Rodriguez, and wrecking the engine and at least two cars. An express messenger was slightly hurt.

Derailing Held Intentional.

Newspaper correspondents in Santa Clara reported there had been an explosion of dynamite, but officers of the United Railways here did not confirm this.

John H. Stevenson, assistant traffic manager, said the derailment of the train "was evidently intentional." He said it was hoped to have the track clear again tonight.

Last Friday bombs destroyed two small bridges near Gaspar, in Camaguey Province, interrupting traffic, and early Saturday morning another freight train was derailed near Jovellanos, at the Santa Clara-Matanzas Line.

Incendiarism Rampant.

Executives of the United Railways were understood this evening to be preparing a protest to the government.

While bombs were exploding yesterday in Santa Clara and Camaguey cities, wounding two persons in the latter, cane fields continued to burn. Incendiaries have fired millions of arrobas (25 pounds) of cane since the grinding season started, and special agents of the judicial department, aided by soldiers, have had small success in coping with the authors.

Among unconfirmed reports received in the capital today was one that several soldiers had been killed or wounded when they came upon rebels near Colisco, in Matanzas Province.

Perkins Succeeds Mitchell in Bank

Elected by National City Directors to Become Head of Board.

New York, Feb. 27 (A.P.).—The National City Bank abruptly switched chiefs today in a 10-minute meeting of the board of directors called at 9 a. m.

James H. Perkins, who first entered the National City Bank as vice president in 1914, leaving to become American Red Cross commissioner in Europe, became chairman of the board of directors, succeeding Charles E. Mitchell.

Mitchell had announced his resignation last night, as a result of criticism growing out of testimony by himself and other officials of the bank before the Senate Finance Committee last week. Mitchell did not attend the board meeting today, having returned to Washington for continuation of the hearings, and his resignation was promply accepted.

Another Factory Blast Kills 17 at Shanghai

Shanghai, Feb. 27 (A.P.).—Seventeen persons, 15 of them girls, were killed and 30 were injured today in an explosion of boilers at the Yunghao Rubber Factory in the Chinese section of Shanghai.

Eighty-one persons were killed last Tuesday at Shanghai when two gasoline vulcanizers in a Chinese rubber factory exploded.

Bern Death Kept Mystery By Cake and Bathing Suit

Servant in Jean Harlow's Mansion Tells of Woman's Visit on Day of Shooting, Scream and Evidence of Pool Tete-a-Tete.

Los Angeles, Feb. 27 (A.P.).—A woman's wet, yellow bathing suit, a feminine scream, a mysterious tete-a-tete on the edge of a private swimming pool, and the disappearance of a piece of cake linked into a strange chain of circumstances that kept the question of who killed Paul Bern, film executive, a live issue today.

These unexplained events, all occurring within 24 hours of the pistol shot last September 5 that killed the bridegroom of Jean Harlow, platinum blonde screen player, were told today by one of the servants at the Bern residence.

The scene of all of them, said Mrs. Winifred Carmichael, was the Paul Bern honeymoon home in Beverly Hills, in Benedict Canyon.

W. W. Widenham, foreman of the county grand jury, kept the death story a live mystery when he refused today to join in a scheduled statement from District Attorney Buron Fitts that the second investigation into the case corroborated the coroner's jury verdict of suicide.

Last week, the district attorney announced that, as a result of the second inquiry, in which witnesses included the widowed bride, he would issue a formal statement today that it had been determined beyond question that Bern was a suicide.

Widenham, declining to join in the proposed announcement, induced the district attorney to accompany him with O. C. Lawton, chairman of the Criminal Complaints Committee, for another examination of the premises of the residence.

Bern's body had been found September 5, with a bullet hole in the head, a pistol in one hand, and a mystic note in a small book, slumped in his dressing room.

Mrs. Carmichael, servant in the house, said today she had not been asked about these strange incidents at the time of the coroner's inquest, and therefore did not tell of them.

She said a strange woman visited Bern about sundown on the day which proved to be his last. This woman avoided the servants, she said. A mysterious woman's scream sounded in the house that night, she said. She discovered a wet bathing suit, yellow, and belonging to some strange woman, near the pool of the residence, and also two glasses indicating a tete-a-tete at the edge of the pool.

The cake mystery involved a piece of devil's food cake she had prepared and left in Jean Harlow's dressing room. Although Miss Harlow had not returned that night, the cake was missing in the morning, and Bern, she said, never ate cake.

In the luxurious home, which Bern had given Miss Harlow as a wedding gift, the suicide version of the tragedy today was enacted by Steven Nowakowski, investigator of the district attorney's office. The audience included the district attorney, the two grand jurymen and Chief Deputy District Attorney Robert F. Stewart.

The study was to ascertain how a bullet hole could be in the wall of the dressing closet if Bern had fired the fatal shot.

Nowakowski, about the same height as the late film executive, stood up in the dressing closet, and raised a pistol to his head at the angle which would have inflicted the wound.

Measuring the path the bullet would take from such a position the investigator found that it could have made the mark in the wall after passing through the head.

Foreman Widenham declined to comment on that matter.

JULIUS GARFINCKEL & CO.
F STREET AT FOURTEENTH

OUR NEW GOODS
GAY . . . YOUNG . . . DIFFERENTLY STYLED AND BEAUTIFULLY MADE OF FINE MATERIALS

AND YOU WILL MARVEL AT THE REASONABLENESS OF THE PRICES—QUITE THE MOST MODERATE WE HAVE EVER KNOWN FOR THE STYLE AND QUALITY OF THE GOODS.

CALL . . . SEE THEM TODAY . . . WITHOUT FAIL.

For Women, Misses, Juniors on our Third, Fourth and Sixth Floors.

The Inaugural Ball Committee needs your cooperation regarding special traffic regulations on the night of the ball, March 4th. Watch the papers for full details.

INAUGURAL SPECIAL

Tuxedo or Full-Dress STUDS and LINKS Set $1.95

B. Harris & Co.
F Street at 11th
Jewelers and Diamond Merchants for Over Half a Century

Set with addition of 4 vest buttons . . . $2.95

Harris dependable quality at a most opportune time and at exceptional low cost.

RARE RULE INVOKED IN JUDGE OUSTING

House Takes Its Last Step to Place Louderback Before Senate.

(Associated Press.)

A rarely used formality last night was the last step remaining in taking before the Senate the House impeachment of Federal Judge Harold Louderback, of California.

The House named its managers yesterday and directed that the Senate, which must try the jurist for "misdemeanors in office," be notified formally of its action.

Some time today the five House managers will be received by the Senate. There they will folow the instructions given them yesterday by the House.

"Said managers are hereby instructed to appear before the Senate of the United States and at the bar thereof in the name of the House of Representatives and of all the people of the United States to impeach the said Harold Louderback of misdemeanors in office and to exhibit to the Senate of the United States the articles of impeachment against said judge which have been agreed upon by the House; and that the said managers do demand that the Senate take order for the appearance of said Harold Louderback to answer said impeachment, and demand his impeachment, conviction and removal from office."

The managers, named in the same House resolution, are Chairman Sumners, of the Judiciary Committee; Representative Browning, of Tennessee, and Tarver, of Georgia, Democrats, and La Guardia, of New York, and Sparks, of Kansas, Republicans. All voted for impeachment.

The managers were named when the House adopted resolutions presented by Sumners after the Judiciary Committee had approved them earlier in the day.

Sumners told the House the resolutions "followed the precedents." He said managers again would have to be named in the next House to prosecute the case when the Senate resolves itself into an impeachment court.

Barristers to Hear Sir Willmott Lewis

200 Guests Are Expected at Dinner Tonight at Mayflower.

Sir Wilmott Lewis, Washington correspondent of the London Times, will be guest speaker at the ninth annual dinner of the Barristers tonight at the Mayflower Hotel.

Preparations have been made for 200 guests, including as guests of honor practically the entire membership of the Court of Appeals, the District Supreme Court and the Municipal and Police Courts.

The dinner committee includes R. Aubrey Bogley, Jerome F. Barnard, Harry Grant, George E. Hamilton, jr., Francis W. Hill, jr., Andrew M. Hood, Richmond B. Keech, George E. McNeil, Kenneth N. Parkinson and Charles E. Pledger, jr.

Military Engineers Are Host to Hurley

Secretary Pays Tribute to Quality of American Service Personnel.

The Washington post of the Society of American Military Engineers had as its guest of honor and speaker at the monthly luncheon in the Army and Navy Club yesterday the Secretary of War, Patrick J. Hurley.

In his talk Mr. Hurley stated that the United States is fortunate in having in its Army and Navy and Marine Corps such a high grade of personnel, and that he had considered it a "valuable and pleasant experience to have served with such a splendid group of men."

Other guests at the luncheon were Maj. Gen. Mason M. Patrick, retired; Brig. Gen. Charles W. Kutz, retired; Brig. Gen. George B. Pillsbury, Representative John W. Boehne, jr., and Maj. Gen. Uniforitch.

The Mayflower
Regrets That It Will Be
IMPOSSIBLE TO ACCEPT FURTHER INAUGURAL RESERVATIONS
from Washington Friends of Prospective Visitors on March 3 to 7, inclusive.
—every room has been definitely booked and hundreds of requests of necessity already denied.

WASHINGTON'S FINEST MEN'S WEAR STORE

Formal Wear

Manhattan Full Dress or Tux Shirts . . . . . $2 to $3.50
Black or White Dress Ties . . $1
Dress Collars . . . . 25c and 35c
Dress Hose . . . . . 35c to $1
Dress Mufflers . . . . $2.95 to $5
Dress Gloves . . . . . $2.95 to $5
Jewelry Sets . . . . $1.95 to $7.50
Dress Suspenders $1 and $1.50
Knox Silk Hats $15
Raleigh Silk Hats $13.50
Hart Schaffner & Marx Dress Clothes . . . . . $35 and $50
Raleigh Dress Clothes . . . . . $22.45 and $32.45
Cutaway Frocks and Vests . . . . . $29.45 and $39.50
Morning Trousers . . $10 to $18

Charge Accounts Invited

RALEIGH
HABERDASHER
1310 F Street

Bigger and Better Funerals At Half the Usual Cost Are Done by
CHAMBERS
Largest in the City
A Whole Funeral for as low as $65
Phone or write your Address. We will send you a beautiful catalogue of How We Do It.

POST WANT ADS PAY.

CIVIL SERVICE ROLL QUIZ ASKED IN HOUSE

Romjue Would Oust All Who Won Federal Jobs by Political Shifts.

Dismissal of all Government employes who for political reasons have been taken into the civil service from noncivil service status since November 8 was asked yesterday in a resolution introduced by Representative Milton A. Romjue (Democrat), Missouri.

The Romjue resolution asked appointment by the Speaker of a committee of five members of the House, who would "inquire into and ascertain all the facts pertaining to the matter," and report to the House.

The resolution provided "that all such transferees that have been so transferred for political reasons, be removed immediately from their positions."

"Such a practice and policy is not only a fraud on the Civil Service Department, but a subversion of the real purpose of the civil service laws," the resolution read.

He declared that the real purpose was to keep as many Republicans in office as possible, in order that their positions may not be filled by Democrats. He said the practice is "injurious to the public welfare and public service."

SIMON PUTS PARTIAL EMBARGO ON ARMS

Continued from Page 1.

navy easily would be able to seize shipments of arms to China and that if sometime that shipment happened to be in a British bottom it would be very difficult to escape involvement.

Opinion was divided among members of Parliament as to which country will be more affected by the government's decision. The Chinese ministry protested it was unfair, asserting that since Japan now is accepted as the aggressor, China should be permitted means of defense. The Japanese Embassy declined to discuss the matter.

It is believed that both countries are about equal in war orders already placed, but Japan is thought to be well stocked with finished material and well provided with means to finish materials. Her chief need is raw material.

This latter is not necessarily affected by the Simon policy. The arms order of 1931, upon which that policy is based, specifies only what may be termed fighting material, such as arms, munitions, airplanes, &c.

Orders Recently Placed.

An idea of orders for arms placed recently in Great Britain by the two belligerents was made available tonight. On December 6 there was an order for one million 7.9 millimeter cartridges; on December 14 there was another order for the same amount; on December 21 there was an order for twenty million cartridges, and on January 10 for fifteen million. It was understood that the orders were placed with Vickers, Ltd., and with the imperial chemical industries.

It is known that the British government hopes other nations will follow its embargo policy, and if an international agreement is not possible, it is thought almost certain that the British position will be reviewed, but it is recognized that any kind of embargo by a single nation probably would be impossible over a long period.

Geneva, Feb. 27 (A.P.).—The principle of the arms embargo as a weapon for the League of Nations to enforce peace was advanced today with the announcement that the governments of Great Britain and France are ready to cut off shipments of war materials to Paraguay and Bolivia.

Gran Chaco Dispute.

Capt. Anthony Eden, acting for both London and Paris, informed the league also that both countries are ready to consult the United States and other nonmembers of the league, "whose cooperation is essential" in this matter.

While talk of an embargo was directed explicitly at the countries in dispute over the Gran Chaco, it was evident that the league authorities considered that such a plan has significant bearing upon the trouble in Manchuria.

The Gran Chaco, they believe, may be a useful proving ground for experimenting with the embargo, with a possibility of its employment later in the Far East.

BORAH STRONG FOE OF ARMS EMBARGO

Continued from Page 1.

ments of arms and munitions to countries in conflict.

Speaker Garner, who is to be Vice President, said it would not be proper to enact the legislation this late in the session and let President Hoover issue embargo orders that might not be in accord with the President-elect's views.

The Idahoan made his position known in commenting on an announcement by Sir John Simon, British foreign secretary, that his country would not authorize the issuance of licenses for shipments of arms or munitions to China or Japan pending an international solution of the Far East embargo question.

France also was understood to be ready to participate in any arms embargo proposed by the League of Nations for the Far East, provided the United States and Great Britain also participate.

"I'm not in favor of following suit," Borah asserted.

What position this country would take toward such a proposal was not made known. Interest was displayed at the State Department in the developments, but there was no comment.

Speaker Garner said he would not permit the embargo proposal to be brought up under a suspension of rules after the rules committee had declined previously to open hearings on a request by Chairman McReynolds of the Foreign Affairs Committee for legislative right of way for the resolution.

Previously action had been blocked on the proposal in the Senate by Bingham (Republican), Connecticut. Secretary Stimson then urged the House Foreign Affairs Committee behind closed doors to expedite it because of the conflicts in South America and in the Orient.

Before approving the proposal, the House Committee adopted an amendment by Representative Fish (Republican), New York, limiting the embargo power to countries in the Western Hemisphere. Originally it would have applied to the entire world.

The Federal Diary

By GEORGE D. RILEY

OF course you have your tickets, or will get them during the course of the day, so you can attend the first annual Federal Diary Spelling Bee this evening at 8 o'clock in the National Press Club auditorium. They can be had for the asking at The Washington Post want ad counter and each ticket is good for two admissions.

In case you can not attend but still want to hear the finals, just tune your radio dial to C. B. S. Station WJSV at 10:30 p. m. The preliminaries will not be broadcast.

Dr. P. J. Lennox, head of the English department, Catholic University, will pronounce for the finals. Miss Mary E. Bontz, English department, Strayer Business College, will conduct the preliminaries. Miss Mary E. Leeper, assistant to the secretary general, executive secretary, Association for Childhood Education, and Miss Theodora George, assistant to the secretary general, World Federation of Education, will be judges. George I. Kelley, general chairman, announced last night. Names of contestants were published yesterday.

* * *

Fifty-one years is a long time to work for Uncle Sam, but that is the record of Carleton C. Hungerford, who today retires from his position as chief clerk district six, third division, Railway Mail Service, in Washington, under the voluntary clause of the retirement act. He entered Postoffice Department service as a clerk in the Waterloo, Iowa, postoffice in 1882, and the Railway Mail Service as a railway postal clerk in 1885 and was transferred to division headquarters, Chicago, in 1887. In 1912 he was transferred to the bureau of the Second Assistant Postmaster General as supervisor of mail weighing, which office he held until the World War, when he resigned and was commissioned captain in the Signal Corps, from which corps he received honorable discharge in 1920. Capt. Hungerford then returned to the Railway Mail Service, Washington, where he has remained until his retirement today.

CARLETON C. HUNGERFORD.

* * * *

THEY say if you would know a man better, learn his hobby. The hobby of Henry A. Wallace, Agriculture's incoming big gun, is figures and charts. He's perfectly at home with both and with figures he's conceded to be a wizard.

You can put Henry Wallace down as a "dirt farmer." No dirt farmer knows the dirt farmer's problems any better than Henry Wallace. Read his own textbook, "Corn and Corn Growing," and be convinced, or Paul de Kruif's "Hunger Fighters," either one.

In his 44 years, Henry Wallace has crowded a lot of energy into a busy life. Yet, with all his activity close to the soil, we can speak of and to Mr. Wallace as a fellow Fourth Estater, because of his editorship on Wallace's Farmer and Iowa Homestead.

His father's service and achievements as Apriculture's Secretary will form a beacon, challenging the best efforts of the son.

* * * *

Today, at 3 p. m., at Munitions Building, Charles E. Lightfoot, 27 years civilian employe and five years in the military, will be honored by his fellow workers. He has designed the Army uniform many years.

Ho-hum, just another pay day.

* * * *

Prohibition and Customs Building suggests an asparagus bed with all those flagstaffs jutting from the windows. How's anybody going to see any parade with all those flags dangling?

Which suggests it's every man for himself while the parade is passing.

And we hope "Every man for himself is not" a Democratic slogan.

* * * *

That "Spoilsmen's List" recently published and sold for $1 a copy can be had now at certain newsstands, they say, at 25 cents each.

* * * *

Paul Vogenitz, member of Translation Society Lodge, A. F. G. E., deals with 30 foreign languages in his work for the International Postal Service.

* * * *

It's all right to be calm, cool and collected. But can you be calm and cool after getting collected?

* * * *

With the coming and going of Inauguration Day, Government employes have Memorial Day, Independence Day, Labor Day and Christmas left as legal holidays.

A WINTER GARDEN.

Elsewhere in this column you will see an announcement that Mrs. Floy Boyer, Federal Trade Commission, is this week's prize winner. Above is shown "The Winter Garden," about which Mrs. Boyer wrote. Winter gardens are easy to grow. Try one yourself.

Diary Prize Winner

MRS. FLOY BOYER, publications, Federal Trade Commission, is this week's Federal Diary prize winner. Her very excellent poem on "The Winter Garden" wins a silver vase from R. Harris.

Mrs. Floy Boyer.

Mrs. Boyer has been in Federal Service nearly four years. She is a former teacher from Harrisburg, Pa. The winter garden she wrote about is composed of plants from the woodlands of her father's farm, near Harrisburg. The plants were assembled by her sister-in-law, Mrs. Guy A. Dimm.

Each week the Federal Diary offers $5 in merchandise for the most readable contributions to this column. Have you tried your hand yet? It's easy. See if it isn't.

We finally found a government employee yesterday who hasn't been reading the Federal Diary. He is A. P. Chew, Agriculture. It may be we can get the back copies for him, so he will not have missed so much.

And right here we'd quote a verse on modesty but we don't know any.

* * * *

It's prize award day. If we were a reader, we'd compete.

* * * *

Maybe this one is old enough to have whiskers, so we'll shave it and tell it over just to drive dull care away:

"The dog is in the pantry;
The cat is in the lake;
The cow is in the hammock;
What difference does it make?"

* * * *

E. F. Slanker, commissioner's office, Internal Revenue, just back from Miami. He was there when Zangara pulled his rough stuff. He was listening via radio when he heard the shots.

Incinerators' Closing Is Opposed by Citizens

Opposing vigorously the bill to close the two new incinerators, built a few years ago at a cost of approximately $100,000, the Georgetown Citizens Association last night asked Senator Capper, chairman of the Senate District Committee, to block the bill which has already passed the House.

A protest also was made by the association against the unsanitary conditions said to exist at the Jackson School. It was declared that the sanitary conveniences at the school were old, inadequate, and in disrepair.

JAPANESE, BALKED, SHIFT DRIVE POINT

Chinese Cling to Mountain Passes and Claim Big Arms Capture.

Warring Nations Join To Get Arms Price Cut

London, Feb. 27 (A.P.).—There is an amusing side even to the buying of bullets for the war in the Far East.

Purchasing agents for China and Japan met the other day in the reception room of one of the big munitions firms. They fell to talking as friends, and finally compared the prices they were paying. The result was that they went in to see the munitions maker together, put up a united front and went away with a 40 per cent cut in prices.

Peiping, Feb. 27 (A.P.).—Checkmated at the Pass of Paishihtsumen, the Japanese suddenly changed their line of attack tonight from Leipiao and Chaoyang toward Tamiao with the object of seizing Chienping, about halfway between Chaoyang and Chihfeng.

This was revealed tonight in dispatches reaching here from the Chaoyang sector, where the invaders a few days ago pointed one of four spear heads toward the interior of the Chinese province of Jehol.

The new Japanese thrust, if successful, would bring the attackers within striking distance either of Lingyuan, about 75 miles southwest of Chaoyang, or Chihfeng, another strategic point more than 100 miles northwest of Chaoyang.

Nineteenth Army Appears.

Meanwhile, Marshal Chang Hsiao-Liang's Nineteenth Route Army, which jumped into action for the first time since Japan began efforts to subdue Jehol with the aim of adding it to the Manchukuo government in Manchuria, fought tenaciously to block the advance of the Japanese brigade of infantry at Shamoshan Pass, a few miles north of the Great Wall and west of the Manchurian frontier.

Severe fighting continued tonight among the hills near Tamiao, but the Chinese communique claimed that the defence line remained intact after several hours of bitter conflict.

All attempts to turn the Chinese right flank ended in failure, the dispatches said.

Shorten Defense Line.

Meanwhile, Chinese volunteers who evacuated Kailu, in northeastern Jehol, before the onslaught of Gen. Mogi's cavalry detachment, had fallen back still farther tonight in order to shorten their line of defense. They were making a stubborn stand against the invaders.

Hsiawa, a small Mongolian village at the edge of Gobi Desert between Kailu and Chihfeng, was the point at which the Chinese volunteers were rallying for the second time, after battles on Sunday.

Military observers in Peiping believe that the Chinese main line of defense, extending roughly from a point north of Chihfeng southward almost to the Great Wall remained virtually untouched tonight and that the Japanese will not be able to reach Chihfeng except with great cost.

Red Cross Speeds Work.

With the arrival here of the first wounded soldiers from Jehol, Red Cross activities were being speeded.

On other fronts also the Japanese were not advancing with the ease that marked the first few days of the invasion.

In central Jehol, at the triangle formed by Lingyuan, Chihfeng and Jehol City, the Chinese were in possession of mountain passes difficult to storm. The Japanese threw artillery shells into the Pass of Paishihtsumen, but the Chinese were holding on.

Casualty lists are not dependable, but Chinese reports place the Japanese losses in the Chaoyang sector at upward of 1,000. Six hundred were said to have been killed in a single battle near Lingyuan.

Vast Stores Captured.

The American consulate at Mukden reported to the legation here today that the Japanese military were freely predicting they would "clear up the difficulties in Jehol with Chinese irregulars in a week."

The Chinese meanwhile reported that guerilla bands, becoming active again in Manchuria proper, since the Japanese are engaged in Jehol, had reoccupied six villages temporarily. A force totaling 60,000 men was said to have been operating over the border, occupying Mishan, Muling, Hulin, Lishuchen, Ningan, Paoching and other villages in their march.

Their report claimed the capture of 282 Japanese men and officers with 14 field guns, 16 mountain guns, 13 machine guns, 1,200 rifles and 600,000 rounds of ammunition.

These unverified dispatches said twenty Japanese were executed on the spot.

Mayor Will Seek Power Rate Cut

Directed to Ask Company for Hearing on Scale in Kensington.

Mayor Alfred Geiger of Kensington, Md., at a meeting of the town council last night, was empowered to seek a hearing from the Potomac Electric Power Co. at which to ask reduction of the town electric light rate to a closer approximation of the District rate, which is one-fifth of the Kensington rate. It was pointed out that the present rate has been paid by the town since 1926 with no reduction.

Members of the council also pointed out that the town pays $5 a month for each of its 70 electric light poles which will net the company about $100 profit on each pole, and that the town pays for replacement of four lamps on each pole while the average replacement actually is two lamps.

The council also voted to have the books of the town audited from July 31 to March 15.

Andrews Becomes Lieutenant.

Robert Walton Andrews, of 1702 Summit place northwest, has been promoted to first lieutenant in the Coast Artillery Reserve, according to an announcement at the War Department yesterday.

INAUGURAL EXHIBIT OPENS

Post Staff Photo.

The inaugural exhibition of the National Society of Independent Artists opened yesterday at 823 Seventeenth street and will continue on through March 11. Fanny Bunand-Sevastos, well-known Greek-French painter, shows her portrait of Rosalmira Colomo, the singer, one of the many paintings she is exhibiting.

New White House Daughter Is Shown as Making History

Anna Roosevelt Dall Held to Measure Up to High Progressive Standards of Her Predecessors; Who They Were, What They Did Told.

By VYLLA POE WILSON.

Among the cards that fate will deal to the American people after March 4 will be one on which is depicted the new daughter of the White House, the latest of a long line of gracious young women who have made the history of the mellow colonial mansion fraught with romance and joy. When Anna Roosevelt Dall (Mrs. Curtis Dall) takes her place as the first young lady of the Nation, Saturday, it will be the first time in a dozen years that this important factor in White House life has been represented at the Executive Mansion. The last President and First Lady to have had daughters were President and the first Mrs. Woodrow Wilson.

The part that tall, willowy Anna Dall is destined to play in the history of the National Capital for the next four years recalls to mind the brilliant chapters other daughters of the White House have added to Washington social history.

Just as Anna Dall is representative of the school of progressive young women of this age, so were the company of her fair predecessors—gentle Maria Monroe, the first President's daughter to be married in the White House; dreamy Nellie Grant; the magnetic Alice Roosevelt of the Roosevelt administration; the gayly active Wilson girls, two of whom made White House wedding history.

The invitations that are going out to the new President's daughter from Washington young people to dance, dine, speak and work and to take part in their sports are not "duty" invitations at all. Young Washington approves of her. They like her typical American girl good looks and the way she dresses and her frank, cordial manners.

Daughters of Wilson.

As Mrs. Nicholas Longworth, widow of Speaker Longworth, the White House "Princess Alice" maintains her Washington home on Massachusetts avenue, where she lives the greater part of the year with her small daughter, Paulina. There she is sometimes visited by her sister, Mrs. Richard Derby, of New York, who was Miss Ethel Roosevelt, the White House debutante of the last year of the Theodore Roosevelt administration.

Some of the contemporaries of the President's daughters of the Wilson administration will gather together to "welcome home" Mrs. William Gibbs McAdoo, who was Miss Eleanor Wilson, when she comes to Washington with her husband at the new session of Congress. There will be no formal entertaining on account of the recent death of the thirteenth White House bride, Mrs. Frances Bowes Sayre, who was Miss Jessie Wilson. Miss Margaret Wilson will come also to Washington and spend much of her time here when the McAdoos arrive, it is learned. The daughters of President Wilson were in many ways in advance of the era in which they reigned in the White House—prewomen suffrage days.

Miss Helen Taft.

Miss Helen Taft, now Mrs. Frederick Manning, was a school girl when her father was inaugurated. While Mrs. William Howard Taft adhered to the principle that the White House should be the social as well as the official center of the nation, Miss Taft wanted to complete her studies. But her duties as a daughter came first, and when her mother needed her she left Bryn Mawr College after the first year to take her place at her mother's side as a real coadjutor First Lady, although she was only about 18 years of age. Miss Taft was a debutante that year, and she had a good time, too, in spite of her studious disposition. When her father left the White House she returned to Bryn Mawr.

To Abigail Adams Smith, wife of Col. William S. Smith, daughter of the second President of the United States and Mrs. John Adams, belongs the honor of being the first daughter of the White House and also the first in the long line of Presidents' daughters.

The very first White House daughters really to put their imprint on the social history of the White House were those charming young matrons of the era of Jeffersonian simplicity, daughters of Thomas Jefferson, third President of the United States, and of his wife, who died nineteen years before he came to the Presidency. The eldest of these sisters, Martha Jefferson Randolph (Mrs. Thomas Macon Randolph, jr.), is better known to history than her younger sister, Maria Jefferson Eppes (Mrs. John Eppes), for Mrs. Eppes died during the first administration of Jefferson.

Social life in the White House in the Monroe administration was enhanced by the presence there of Eliza Monroe Hay (Mrs. George Hay, of Richmond, Va.), eldest daughter of President and Mrs. Monroe, who had been educated at Mme. Campan's celebrated school in Paris. Mrs. Hay, who was a very beautiful woman, acted as hostess for Mrs. Monroe many times and caused quite a tempest in the early social history teapot over the question of the ladies of the White House paying calls. The other daughter of the Monroe household, dainty, petite Maria Hester Monroe, became the bride of her cousin, Samuel L. Gouverneur, of New York.

The devotion of Letitia Tyler Semple, daughter of President John Tyler and the first Mrs. Tyler, made a very fair leaf in the history of the White House.

Another devoted daughter of the first Mrs. Tyler who spent much time at the White House was the eldest daughter, Mary, who married Mr. Henry Lightfoot Jones, of Charles City County, Va., at an early age. She died soon after Mrs. Tyler. Another daughter, Alice, also formed the little company who looked after the critically ill Mrs. Tyler. Alice Tyler married years after her mother's death the Rev. Henry M. Denison, of Wyoming, Pa. Mrs. Denison died of yellow fever and left a tiny daughter, who was reared and educated by her aunt, Mrs. Letitia Tyler Semple.

Was Bride at 22.

"Miss Betty," Elizabeth Taylor Bliss, the real First Lady of the Land of the Zachary Taylor administration, was a bride of only 22 when she took her place at the head of the inaugural festivities with her father, because of the absence of her mother, who found traveling too hard at that time of year to leave Baton Rouge for Washington.

Mary Abigail Fillmore, the only daughter of President and Mrs. Fillmore, took her place as First Lady of the Land after the death of her mother. She was an accomplished linquist and musician. But at the age of 22, within a year of her mother's death, she died from an attack of cholera.

"We are plain people from the mountains. I hope too much will not be expected of us," said Martha Johnson Patterson, daughter of President Andrew Johnson and his invalid wife, when they arrived at the White House. Mrs. Patterson, wife of the senator from Tennessee, and her sister, Mary Johnson Stover, a widow, faced the task before them in the manner American women have been used to facing tasks, social and domestic and official, from the beginning of our history. Mrs. Patterson was not unfamiliar with the White House, for as a student at Georgetown Convent she had spent her holidays there as the guest of President and Mrs. Polk. After the clouds which followed the Civil War lifted somewhat the White House resumed something of its old-time social brilliancy.

Nellie Grant Popular.

No young lady of the White House ever had a better time than did Miss Nellie Grant, the daughter of President and Mrs. U. S. Grant, who became the seventh White House bride May 21, 1874, at the age of 19, when she became the bride of Algernon Sartoris, aged 23, an Englishman.

Little Fanny Hayes was, of course, too young to take her place socially as the daughter of the White House, but her father, President Hayes, often went in search of his little daughter to bring her in to see the pretty dresses of the ladies.

At the inauguration of Garfield Fanny Hayes and Mollie Garfield, the new President's daughter, stood together. Mollie Garfield walked to school every morning. In spite of her youth Mollie Garfield was a devoted daughter, and was a comfort to her mother when the assassin's bullet fatally wounded her father.

Nellie Arthur was a school girl, too, when her father became President. But she delighted in the entertainments and often appeared with her aunt, Mrs. McElroy, who acted as her father's hostess for the teas and parties in the White House.

Ruth Cleveland, the first child born to President and Mrs. Grover Cleveland, was something of a queen in her own right as the baby daughter of the White House. The other baby daughters of President and Mrs. Cleveland were Esther and Marion.

The part that Mary Harrison McKee, daughter of President and Mrs. Harrison, played in making things run smoothly at the White House is well within the memory of many in Washington who were on the White House lists in that administration.

MELLON IS NAMED IN $220,000,000 SUIT

Continued from Page 1.

Charles A. Russell, former solicitor for the Federal Power Commission, and Joseph Stein, alleged that the Federal authorities wrongfully permitted the foreign companies to make amended tax returns based on the revenue act of 1921 instead of the acts of 1916, 1917 and 1918. It was contended that companies had refused to make tax payments on the latter three years.

The suit claims that Mellon conferred with steamship officials during March, 1927, "for the purpose of assisting said companies in attempts to defeat the claim of the United States."

The suit, while filed in Olson's name, is in behalf of the people of the United States, so that any damages awarded would revert to the Treasury Department.

When questioned concerning the suit, Attorney Russell said the plaintiff resigned his position with the Senate committee about two weeks ago. Russell also declared he was doing some work for President-elect Roosevelt, but refused to divulge its nature.

The suit itself, it was learned, is an outgrowth of the failure to obtain congressional action last summer on information which had been placed before the House and is said to have the support of several members of Congress. It is instituted under a statute of 1863 which prohibits the defrauding of the Government through trickery.

Band Concert

SOLDIERS' HOME BAND ORCHESTRA.
Stanley Hall, 5:30 p. m.

March, "On the Step" ..... Franklin B. Charles
Overture, "Ben Venuto Cellini" ..... Berlioz
Suite de ballet, No. 1, "La Source" ..... Delibes
(a) "Scarf Dance."
(b) "Scene d'Amour."
(c) "Variation."
(d) "Dance Circassienne."
Potpourri, "Popular Songs of Hawaii." ..... Lake
Fox trot novelty, "Dance of the Wooden Dolls" ..... Stevens
Waltz song, "Tears" (request) ..... Capano
Finale, "Maybe, Who Knows?" ..... Shuster
"The Star-Spangled Banner."

Dance Well!

Dancing is a pleasure that may be enjoyed by every generation. You are never too old to learn." Leroy H. Thayer's expert instructors, in just a few enjoyable lessons, will make you an accomplished dancer—interesting partner. Call today for guest lesson without charge. Studios open until 10 P. m.

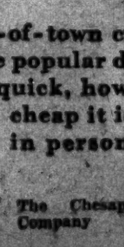

Leroy H. Thayer Studios
1224 Connecticut Ave. STerling 3434.

Special Selling of
Mastercraftsman Furniture
Deep Reductions
W. & J. Sloane
709 Twelfth Street

Heals Boils Quickly—Safely

No use to suffer more. Just use Gray's Ointment. Your boil or carbuncle will heal right up. Gray's Ointment draws out poison pus and core. Pain ends quicker. Healing starts at once and often saves lancing. Absolutely safe. Used since 1820. Only 25c. Mfg. by W. F. Gray Co., Nashville, Tenn. (adv.)

12 to 14 Individual Pieces Delivered Hot Any Hour Till Midnight. Or Drive to 2215 14th St. N.W.
$1.00
Call North 6617

CAPITAL ART GALLERY and AUCTION ROOMS, Inc.
724 Thirteenth St. N. W.
ESTATE SALE
Rare Art Goods, Silverware, Enamels and Carved Ivories redeemed from
Provident Loan Society of New York City
Sale includes a collection of Persian and Oriental Rugs, Diamond and Platinum Jewelry, Chinaware and Bric-a-Brac, without reserve or limit, to the highest bidder.
Sale Starts 1 P. M. Each Day
Tues., Wed., Thurs., Fri., Feb. 28, March 1, March 2, March 3
EXHIBITION MORNINGS
EVENING SESSIONS
8 P. M.

NATIONAL ELECTRICAL SUPPLY CO.
(E. C. GRAHAM, Pres.)
1328-30 New York Ave. N. W.
"A Washington-Owned Firm"

40 years ago, a genius discovered the amazing principle that has been perfected by General Electric scientists. Don't buy any electric refrigerator until you see the New 10* General Electric.

POST WANT ADS PAY.

"How many shall I put you down for?"

"Glad you called. We'll take 18 gross if you can deliver by the first."

Selling out-of-town customers by telephone grows more popular daily, as business men learn how quick, how sure, how easy, how cheap it is. When you can't go in person—go by telephone.

The Chesapeake and Potomac Telephone Company
MEtropolitan 9900

BANKRUPTCY RELIEF PASSED BY SENATE

Sweeping Measure Designed to Help Individual and Farm Debtors.

(Associated Press.)

A sweeping bankruptcy relief measure providing machinery for individual and farm debtors to obtain extensions or cash settlements and for railroads to readjust downward their capital structures to avoid receiverships was passed by the Senate last night by a vote of 44 to 8.

Approval of the measure followed eight and one-half hours of debate that carried the weary legislators into a night session. It paved the way for consideration today of urgent appropriation bills and conference reports.

The bankruptcy bill, sponsored by Senator Hastings (Republican), Delaware, now goes to the House, which has passed a bill on the same subject, but radically different. The two proposals will be sent to conference for composition of differences, but whether an agreement can be reached before March 4 is uncertain.

Opponents of Bill.

Opposition to the bill in the Senate centered principally on the railroad feature. This was approved, 42 to 15, splitting parties and factions wide apart.

The opponents claimed this section, offered by Hastings as an amendment to the bill reported by the Judiciary Committee, had not received committee consideration and the subject was of such wide importance that hasty action was unwise.

Proponents, including Democratic Leader Robinson and Senator Couzens (Republican), Michigan, argued the roads were badly in need of the legislation if wholesale receiverships were to be avoided.

Twenty-one Republicans and a similar number of Democrats voted for the railroad amendment. Nine Democrats and six Republicans opposed it.

The eight who opposed the bill on final passage were Bratton, Bulow, Dill, George, Neely, Russell and Trammell, Democrats, and Brookhart, Republican.

May Petition Courts.

Hastings withdrew, at the request of Robinson, another important amendment which would have brought corporations other than railroads within the scope of the legislation.

Under the first section of the measure, an individual debtor who can obtain the consent of a majority of his secured and unsecured creditors to an extension or cash settlement of his obligations may petition the Federal courts for approval of such settlement.

The farm debtor could either proceed under that section for relief or band together with 14 other farmers in his county to obtain similar relief through the appointment by the courts of a conciliation commissioner.

Under the railroad clause, carriers desiring to avoid receivership could petition the courts and the Interstate Commerce Commission for permission to reorganize their financial set-ups, providing they could obtain an agreement with a certain percentage of their creditors.

GERMANY'S CAPITOL SWEPT BY FLAMES

Continued from Page 1.

perhaps been placed in the burning heaps. Authorities suspected a Communist plot.

Van Der Luebbe, whose passport indicated he lived in Amsterdam, was discovered running from the hall by a squad of police who were searching the building. He admitted having used his shirt to start one fire.

From the knowledge he displayed of the arrangement of the ground floor, police deduced he must have had several accomplices, but they said he refused to disclose their names. He said he had set fire to the former kaiser's palace Saturday night.

Police were informed that some Communist members of the Reichstag were seen hurriedly leaving the building shortly before the fire started.

Van Der Luebbe said his motive was "to get revenge on capitalism."

Damaged in September.

The interior of the plenary hall including wooden seats, the presidential tribune, and the public galleries were completely burned out and otherwise damaged by falling iron supports and water which was ankle deep in the corridors.

Early estimates of the damage ranged up to several million marks. (The current value of the mark is 24 cents.) Nobody was injured except one fireman, who was overcome for a short time by smoke. All the house officials had gone home and only the watchmen and a number of legislators who were working in their offices were in the building. All escaped.

The last previous attempt to damage the building was in September, 1929, when a bomb exploded in the cellar, with only slight damage.

A thrill of horror and apprehension ran through Berlin and the country when the news spread that the costly Reichstag Building on the banks of the Spree was ablaze. Many were incredulous until a glow in the western sky and great showers of sparks verified the reports.

Populace Apprehensive.

Coming shortly after an incendiary fire on Saturday night in the historic palace of the Hohenzollerns on the Lustgarten, the Reichstag blaze led horrified citizens to ask what destruction was threatened next.

Thousands of persons gathered in the Tiergarten, adjacent to the structure, to view the blazing parliament house, on the front portal of which is carved in stone "Dem Deutschen Volke"—to the German people.

In less than a week the Reichstag election will be held, and the question was raised as to where the newly elected body will be able to meet. It will be months before the damaged sections can be restored.

The conflagration was started in 14 different places throughout the building by means of oil-soaked heaps of coal waste and shavings.

In political circles it was believed that a widespread ban on the Communist party was imminent.

The building, which measures 420 by 300 feet, was built at a cost of more than $6,000,000. The front of it faces the Place of the Republic, and is accessible by way of a ramp and a wide staircase. In the front part is the large Reichstag Hall, used for plenary meetings.

The fire started after 8 o'clock last night. Chancellor Hitler and Vice Chancellor Franz von Papen were notified shortly after the close of a cabinet session. They went to one of the lower rooms which was not threatened, and received a report of the situation.

Where to Get Your Inaugural Tickets

PARADE GRANDSTANDS:

1419 G street northwest, District 4813-4814.

Price uncovered stands, $2.

Price covered stands, $4 to $7.

INAUGURAL BALL:

Hill Building, District 4122, hotels, banks, department stores.

General admission, $5.

INAUGURAL CONCERT:

Garfinckel's, National 7730.

Junior League, 1518 Connecticut avenue, Decatur 3797.

Price, $3 to $5. Boxes, $10.

SPORTS EVENTS—INDIAN BALL GAME:

1419 G street northwest, District 4813-4814.

Hotels.

Price, $1 (adults) and 50 cents (children).

Rum and Two Men Are Taken in Hotel

U. S. Agents Start Drive on Violators Coming for Inaugural.

Several cases of alleged "choice" liquor were seized and two men arrested yesterday by Federal agents in the first of a series of drives on prohibition violators supposed to be converging on Washington for the inauguration. The arrest and seizure were made in a downtown hotel.

The prohibition agents and two Washington policemen secreted themselves in a room in the hotel to await the "delivery" of an order telephoned to an establishment reputed to handle one of the best assortments of illicit beverages in the city.

When the transaction had been completed the officers placed the men under arrest. A large sum of money, marked bills said to have been used in the transaction, was taken as evidence. At the Third Precinct Station the men gave their names as Arthur Bliss, of 1723 G street northwest, and Harold Robinson, of Baltimore, Md. They were released under $1,500 bonds.

Y. W. C. A. Aids Search For Inaugural Rooms

Miss Mary Temple Hill, in charge of the rooms registry service at the Y. W. C. A., is conducting a one-woman Inaugural Housing Committee of her own every day at "Y" headquarters, Seventeenth and K streets northwest. With every hotel room in Washington reserved for the big event, people are turning to the Y. W. C. A. for rooms in large numbers daily.

The rooms registry service is keeping open every night until 10 o'clock or later in order to accommodate visitors.

Feiker Talks Tonight At Telephone Session

Frederick M. Feiker, director of the Bureau of Foreign and Domestic Commerce, Department of Commerce, will deliver an address tonight before employes of the Chesapeake & Potomac Telephone Co. and friends in the auditorium of McKinley High School, Second and T streets northeast.

The event is in the nature of a "get-together" of all telephone employes in Washington. Other features of the program will be a band concert by the Tall Cedars Military Band, a song recital by the Telephone Company's Glee Club, and the showing of sound motion pictures about the telephone industry.

INAUGURAL VISITORS ARRIVING IN CAPITAL

Continued from Page 1.

fully protected President in peacetime history.

Maj. Gen. B. D. Foulois, chief of Army Air Corps, yesterday issued orders for the airplane portion of the parade. More than 100 planes from Quantico and Langley Field will arrive over Alexandria in time to streak over the White House at 3 p. m. Saturday.

Akron to Come Here.

The planes will fly from the Capitol to the White House over the parade route. With them will be the Navy airship Akron and the Army dirigible TC 71.

Work of installing amplifiers in the stands so that all seat holders will be able to hear the new President take the oath of office and deliver his inaugural address began yesterday.

The inaugural ball committee, of which Admiral H. V. Butler is chairman, yesterday began the decoration of the Auditorium with flags and bunting for the great dance which begins at 10 p. m. Saturday.

Chaffee Camp Veterans Will March Saturday

Among the groups which will march in the parade Saturday will be Gen. Adna R. Chaffee Camp and District of Columbia Camp of the National Indian War Veterans. Phineas Town is commander of Chaffee Camp.

The veterans who will march in this group served under such distinguished commanders as Generals Custer, Crook, Miles and Terry in famous campaigns against Geronimo, Chief Joseph, Sitting Bull, Crazy Horse and Roman Nose during the Nation's period of Western expansion.

Schedule of Inaugural Events Next Saturday

The scheduled time for the various events of the inauguration Saturday were announced yesterday by the Inaugural Committee. They are as follows:

12 noon—Inauguration of Vice President Garner in the Senate chamber.

12:40 p. m.—President-elect Roosevelt and President Hoover leave for platform at the Capitol.

12:50 p. m.—Chief Justice Hughes administers oath of office to President Roosevelt, who delivers his inaugural address.

1:12—1:25 p. m.—Mr. and Mrs. Roosevelt leave for White House.

2—4:30 p. m.—Inaugural parade.

10 p. m.—Inaugural ball.

TRAFFIC OFFICIALS ADDRESS CITIZENS

Conditions Are Pointed Out; Mid-City Group Raps Appropriations Cut.

A comprehensive summary of Washington's transportation problems was given by officials of the Public Utilities Commission and Washington transportation companies last night at a meeting of the Midcity Citizens Association.

William A. Roberts, assistant corporation counsel for the commission, described present traffic conditions in the District and urged a study of proposals contained in the merger bill, permitting the contemplated merger of District transportation companies.

Other talks on transportation were given by E. D. Merril, president of the Washington Rapid Transit Co.; C. Melvin Sharpe, assistant to the president, Washington Railway & Electric Co., and Robert E. Dalgleish, chief engineer of the Capital Traction Co.

Earlier in the meeting the association adopted a resolution urging reduction in the width of the sidewalk around Logan Circle from 15 to 5 feet to increase the width of the street from 36 to 46 feet, and widening Thirteenth street from Massachusetts avenue to Logan Circle from 32 feet to 70 feet with 40 per cent of the cost to be carried by adjacent property owners.

Another resolution opposes the $6,500,000 cut in the District appropriation bill, and approves action taken yesterday by the subcommittee reinserting in the District appropriation bill $9,500,000 as the Federal Government's part in defraying District expenses.

Historic Family Dutch Bible Chosen for Oath

Hyde Park, N. Y., Feb. 27 (A.P.).—President-elect Roosevelt today selected a familiar chapter from Paul's First Epistle to the Corinthians as the place in the old family Dutch Bible where he will place his hand when he takes the oath of Presidency next Saturday.

He named chapter 13 as he packed up, in heavy writing paper, the historic Bible for personal transportation to Washington. The book in Dutch carries on its fly leaf the record of births and marriages in the Roosevelt family from 1670 to 1840 and came down to Mr. Roosevelt from his father.

SPEEDY ACTION SEEN IN ROOSEVELT PLANS

Continued from Page 1.

H. Dern, of Utah, Secretary of War; Henry A. Wallace, of Iowa, Secretary of Agriculture; Miss Perkins and Mr. Ickes.

Keenly alive to the pressing economic situation, there is every sign that Mr. Roosevelt is preparing for prompt action. However, he is covering it all up with light-hearted joviality in the presence of callers as he goes about final preparations for the Presidency.

He is in frequent communication with party leaders in Washington. He has been consulting over the week-end with Prof. Raymond Moley, economic adviser. Mr. Woodin, about whom much of the domestic economic situation will focus in the next few months, went to Washington last night direct from the Roosevelt conference room. He will return for further consultation with the next President immediately.

Whatever he has in mind, and his friends believe it is plenty, Mr. Roosevelt is guardedly holding his fire until after he takes the oath on the front steps of the Capitol next Saturday noon.

In naming the veteran Senator Swanson as Secretary of the Navy to newspapermen today, Roosevelt referred to him as "my old colleague."

Swanson is ranking member of the Senate Naval Committee, as well as the powerful Foreign Relations Committee. He is regarded by Roosevelt as exceptionally well qualified for his task.

The President-elect emphasized to newspapermen that party affiliation of Ickes had no part in his selection or in the choice of others known to be of Republican hue—William H. Woodin and Henry A. Wallace. The latter two were loyal supporters of Roosevelt in the campaign, as well as of Alfred E. Smith in 1928.

Today's Happenings

Dance and card party—Martha Chapter, O. E. S., Shoreham Hotel, 8:30 p. m.

Card party—Chi Psi Sorority, Shoreham Hotel, 8 p. m.

Banquet—Barristers' Club, Mayflower Hotel, 8 p. m.

Meeting—Association of Master Locksmiths, Mayflower Hotel, 8 p. m.

Meeting—Board of lady managers, Casualty Hospital, Willard Hotel, 11 a. m.

Luncheon—Dartmouth Club, Harrington Hotel, 12:30 p. m.

Luncheon—Civitan Clubs, Hamilton Hotel, 12:30 p. m.

Meeting—American Federation of Government Employes, Hamilton Hotel, 8 p. m.

Card party—Burnside Corps, No. 4, Hamilton Hotel, 8 p. m.

Card party—St. Stephen's Church School Hall, Twenty-fourth and K streets northwest, 8:15 p. m.

Bingo party—Col. Pettit Auxiliary, No. 6, United Spanish War Veterans, Southern Dairies, 60 M street northeast, 8 p. m.

Dance and card party—Bethany Chapter, No. 24, O. E. S., Wardman Park Hotel, 8 p. m.

Meeting—Gamma Chapter, Beta Sigma Phi Sorority, 2400 Sixteenth street northwest, 8 p. m.

Meeting—Hope Lodge, No. 7, Shepherds of Bethlehem, Fourteenth and U streets southeast, 8 p. m.

Luncheon—Sigma Chi Fraternity, University Club, 12:30 p. m.

Luncheon—Department of Justice, University Club, 12:30 p. m.

Luncheon—Democratic Club, University Club, 12:30 p. m.

Meeting—Grace Lutheran Church Council, Sixteenth and Varnum streets northwest, 8 p. m.

Card party—Church of the Nativity, 6000 Georgia avenue northwest, 8:15 p. m.

Lecture—Culbertson system of 1933, Lafayette Hotel, 11 a. m.

Card party—Social Club of the Hebrew Home for the Aged, 1125 Spring road northwest, 8 p. m.

Meeting—Logan-Thomas Circle Citizens' Association, 727 Thirteenth street northwest, 7:30 p. m.

Luncheon—Columbia Heights Business Men's Association, 2935 Fourteenth street northwest, 12:15 p. m.

BANKS IN 2 STATES CURB WITHDRAWALS

Some Ohio and Indiana Institutions Act as Ford Tries to Help Michigan.

(Associated Press.)

Banks in two States clamped restrictions on withdrawals yesterday, as in a third, Michigan, one of the Nation's wealthiest men threw the weight of his millions into the situation.

The Michigan financier was Henry Ford, and his action formed the nucleus of two new banks in Detroit. Ford and his son, Edsel, announced they would provide capital of $8,250,000 to open the banks tomorrow.

The banks will be constructed on the assets of the First National Bank and the Guardian National Bank, with depositors given the right to withdraw immediately up to 30 per cent of their deposits in addition to 5 per cent previously authorized. Officials of the banks have obtained a $78,000,000 loan from the Reconstruction Finance Corporation to be used in forming the new institutions.

The Fords reserved the right to name the official personnel of the new banks, and said they would be "the type of financial structure that will merit public faith and enable the city of industrial Detroit to rehabilitate itself."

Regarding the 30 per cent withdrawal privileges, President John C. Hicks, of the Michigan State Bankers Association, said Michigan banks outside of Detroit would continue efforts to obtain release of 100 per cent of the reserves they have on deposit in Detroit banks.

A State-wide banking holiday was declared in Michigan two weeks ago, and financial leaders expressed hope that the new Detroit banks would help to ease the entire situation.

Twenty Ohio banks—eighteen of them in Cleveland, Akron, Dayton and Youngstown—placed restrictions at their opening yesterday on withdrawals of deposits in a night session, the Legislature hurriedly passed two emergency bills requested by the governor, who immediately signed the measures. The number of banks taking such action increased during the day. They limited withdrawals to from 1 to 5 per cent.

National and State banks in some Indiana cities also imposed 5 per cent restrictions on withdrawals. Indianapolis banks announced such action.

Kidnaper Gets 5-Year Term.

Knoxville, Iowa, Feb. 27 (A.P.).—Jack McCoy, of Saginaw, Mich., indicted for the alleged assault and kidnaping of Will Way, Bussy banker and farmer, today was sentenced to five years' imprisonment in Fort Madison Penitentiary when he pleaded guilty to a charge of kidnaping.

Hero's Job

Veteran of Generals' Staffs Is Mailing Clerk, at $99.75, and Glad.

Hero of two wars and member of the staffs of five British generals, including Gen. Allenby, leader of the campaign on the Holy Land during the World War, Capt. James D'Orsay Murray now serves as a mail clerk at $99.75 a month at the District Building and is glad to have the job.

Capt. Murray holds prized medals of valor from the United States, Great Britain, France and Italy and is a cavalier of the Order of the Crown of Italy.

Despite the turn in his fortunes, however, the captain is not defeated and looks forward to better times.

"I hope there will be better things in sight," he said, "but right now a man can only be thankful for any sort of work. Life must have its low places as well as its heights, and we can only do the best we can wherever we find ourselves and be content with what we have."

FERRUCCIO VITALE, ARCHITECT, IS DEAD

Former Military Attache of Italy Was Member of Fine Arts Board.

Ferruccio Vitale, a former member of the Fine Arts Commission, who as a landscape architect aided in the designing of Meridian Hill Park, died Sunday at New York of pneumonia. He was 58 years old and was a member of the Architectural Commission of the Century of Progress Exposition in Chicago.

Mr. Vitale served here as Italian military attache in 1898-99. He became a naturalized citizen in 1921. President Coolidge appointed him to the Fine Arts Commission in September, 1927. He served on that body until last April.

While a member of the commission he was concerned with such projects at the Mount Vernon Memorial boulevard, the Arlington Memorial Bridge, the Triangle development and the Union Station plaza.

He is survived by his widow and two children.

Ace-Rasmussen Meeting Thursday.

The Ace-Rasmussen Chapter, No. 1, Disabled American Veterans of the World War, will hold a meeting at 8 p. m. Thursday in the Department of Interior Building auditorium. Former Senator Rice W. Means will be the principal speaker.

WITHDRAWAL LIMIT PLANNED FOR BANKS

Maryland's Proposed New Law Would Give State Right to Fix Curb.

(By Staff Correspondent.)

Annapolis, Md., Feb. 27.—Maryland's proposed new bank law is tentatively drafted to provide that the banking commissioner shall fix the percentage each depositor will be allowed to withdraw from State banks when the banking holiday ends, it was learned tonight.

National banks will not be affected unless they ask the comptroller of the currency to fix a limit to withdrawals, but the law will apply to all State banks. The law will also provide that the commissioner may take over any bank and operate it, fixing the salary of officials.

The usual limit of withdrawals is expected to be set at 5 per cent of the customers' balance. This limit will apply for one month, after which it may be raised or lowered. The board of directors of the bank will act in conjunction with State officials in setting the withdrawal limit.

The limit will apply to both savings and checking accounts. Banks keeping their reserves in other institutions will also be bound by the limit of the bank of deposit, it was learned. It is expected that the limit of withdrawals, while flexible throughout the state, will be the same for all banks in any one community.

The limit on withdrawals will not apply to deposits made after the banks reopen. The full amount of deposits made after the end of the banking holiday may be taken out at any time. This will require banks to keep separate accounts for each depositor, one of his balance before the closure and one for the later deposits and withdrawals.

The new banking measure was not offered to the Legislature tonight as changes in the tentative draft are still being made. It may be presented tomorrow, however, when a committee of citizens will consider it. Extension of the bank holiday beyond the original limit of Wednesday was believed to be a possibility here tonight.

Milk Truck Driver Dies In Crash With Trolley

Richmond, Va., Feb. 27 (A.P.).—J. B. Ford, 30, was almost instantly killed and Joseph Charles Driscoll, 25, seriously injured today in a collision between a milk truck driven by Ford and a Richmond-Petersburg trolley car.

The southbound car hit the truck when it attempted to cross the tracks at Stop 8½, demolishing the motor vehicle and doing considerable damage to the electric car. Passengers on the car were shaken up.

Chest Colds ..... Best treated without "dosing" VICKS VAPORUB STAINLESS now if you prefer

Fit-Rite Says: Another Rummage. Making a clean sweep of all the odds and ends. TODAY! Eleventh & F Streets

Our Specialty Is Job Work. FLOOD'S "JUST" SERVICE. SHOP ON WHEELS. 1405 V St. NW. DEc. 2700. Plumbing—Heating—Tinning

To know the real HITLER read NOT TO BE REPEATED. RAY LONG & RICHARD R. SMITH

"A Capital Idea" Steer Straight for Here. In the morning with your car and save the time of hunting a parking place; or leaving it somewhere outdoors to get the knocks and the weather. Protected Parking at a monthly rate—of a few cents a day. Capital Garage. 1320 New York Ave. Dist. 9500

Erlebacher. TWELVE TEN TWELVE TWELVE F STREET. Presents a delightful collection of Formal Fashions for The Inaugural Ball. The Gown Salon has just received literally dozens of smart gowns in sizes for Women and Misses. It gowns and re-gowns, most successfully, many Washington women whose extreme chic is always an interesting topic. These women naturally turn to the Gown Salon for unusual creations because they like the personal service, restful surroundings, and prices that start as low as $29.75.

Luckies Please!

Del Monte, California

In every corner of the world, both here and overseas, wherever you find joy in life, 'tis always "Luckies Please"

You'll enjoy their mellow-mildness ...appreciate their character

Fine tobaccos at their delicious best—that's Lucky Strike. In every friendly puff you taste the full rich goodness of the choicest tobaccos—patiently aged, carefully blended—a Character all their own.

And in every friendly puff you enjoy the mellow-mildness of fine tobaccos that are "Toasted"—purified by Lucky Strike's famous process. For these two reasons—character and mildness—"Luckies Please!"

because "It's toasted"

Copyright, 1933, The American Tobacco Company.

The Washington Post.

THE WASHINGTON POST CO.
Washington, D. C.

MEMBER OF THE ASSOCIATED PRESS.

The Washington Post is a member of the Associated Press, receiving the complete service of the world's greatest news-gathering organization.

The Associated Press is exclusively entitled to the use for republication of all news dispatches credited to it or not otherwise credited in this paper, and also the local news published herein.

TERMS OF SUBSCRIPTION.
Delivered by Carrier in Washington.

Daily, Sunday included, one year	$8.40
Daily, Sunday excepted, one year	6.00
Sunday only, one year	2.60
Daily, Sunday included, one month	.70
Daily, Sunday excepted, one month	.50
Sunday only, one month (with four Sundays)	.30
Sunday only, one month (with five Sundays)	.35

BY MAIL, PAYABLE IN ADVANCE.
(Maryland and Virginia.)

Daily and Sunday	Sunday Only	Daily Only
One year, $10.00	One year, $4.00	One year, $7.00
Six months, 5.00	Six months, 2.00	Six months, 3.50
One month, .85	One month, .40	One month, .60

ALL OTHER STATES.
(Mexico and Canada, Incl.)

Daily and Sunday	Sunday Only	Daily Only
One year, $12.00	One year, $5.00	One year, $8.00
Six months, 6.00	Six months, 2.50	Six months, 4.00
One month, 1.00	One month, .50	One month, .75

All Subscriptions by Mail Payable in Advance.

New subscriptions for The Post or renewals will not be accepted unless payment accompanies the order. Remittance should be made by draft, checks, post-office orders, registered letters or express orders, payable to The Washington Post.

Entered at the Postoffice, Washington, D. C., as second-class mail matter.

National Advertising Representative—PAUL BLOCK and Associates, Park-Lexington Building, New York; Palmolive Building, Chicago; Little Building, Boston; General Motors Building, Detroit; Guaranty Trust Building, Philadelphia; Russ Building, San Francisco; 1151 South Broadway, Los Angeles.

Tuesday, February 28, 1933.

EMERGENCY BANKING ACTION.

Two more States are involved in banking difficulties. A number of institutions in both Ohio and Indiana have found it necessary to limit withdrawals temporarily until legislation can be enacted for the protection of depositors. In Maryland Gov. Ritchie is hastening the enactment of protective legislation before the bank holiday comes to an end on Wednesday. The situation in Michigan has been substantially improved with the aid of Henry Ford, who is advancing $8,250,000 in new capital to the two large banks which are undergoing reorganization.

In each case constructive measures have been taken to avoid losses. Withdrawals were halted before the assets of the banks could be depleted by timorous depositors. Any other course would have meant disaster. Under the restrictions being worked out depositors in honestly managed banks may expect to obtain their funds.

Banking difficulties in one State lead to difficulties in other States. Alarm has appeared in some sections of the country in spite of the impregnable strength of American banks as a whole. Depositors fail to realize that they accentuate the difficulties and make banking holidays more certain by suddenly demanding their money.

Congress might have prevented this situation by the enactment of constructive legislation a year or two years ago. But Congress has refused to face realities. Even now the House of Representatives refuses to pass the Glass banking bill. The House deliberately allowed a banking crisis to develop without doing anything to stop it. Banks with extensive resources were willing to go to the aid of smaller institutions that were in difficulties. But Congress refused to permit branch banking or to ameliorate the situation in any other way. Now emergency action must be taken.

VETO THE VETERANS' DOLE.

President Hoover is urged by the National Economy League to veto the appropriation bill carrying nearly $1,000,000,000 for "relief" of veterans. It is very unusual for the President to return an appropriation bill to Congress, yet President Hoover did not hesitate to do so when that body wrote an unconstitutional provision into the first deficiency bill. So far as the national welfare is concerned, there is much greater justification for a veto of this measure, which is loaded with unwarranted gratuities to veterans who are not suffering from war disability.

If this bill is allowed to stand as written by Congress it will absorb nearly one-half of the expected revenue for 1934. It will put an intolerable burden upon the Government at a time when Federal credit is strained, when taxpayers are in distress, and when the need for relief of actual suffering is greatly augmented. President Hoover's recommendations for economy in the Veterans' Administration were ignored. The demand of the public for abolition of veterans' doles was unheeded. Congress stands in contempt of public opinion for its surrender to the veterans' lobby. Under the circumstances Mr. Hoover would be fully justified in using his veto power.

Such a course would throw the whole issue into the new Congress, which must struggle with the problem of raising money to meet these unwarranted expenditures. The new Congress will have the advice of a joint congressional committee which has studied the entire problem of veterans' benefits and is about ready to make its report. Let the new Congress and President-elect Roosevelt decide whether they can permit the continuance of doles to veterans who were not injured in the war. If President Hoover would make an issue of this lavish extravagance, his stand would drive timorous politicians into more careful consideration of the public welfare.

THE DISTRICT BILL.

The Senate committee on appropriations, in approving the District appropriation bill, has raised the Federal contribution from $6,500,000, as fixed by the House, to $9,500,000. This action gives solid assurance that the attempt of the House to discriminate against District taxpayers will be frustrated, by allotting to the Federal Government a fair share of the burden of maintaining the local government. The honest and fair division of the burden is upon a 50-50 basis, and ever since Congress departed from that rule there has been an effort to saddle upon local taxpayers a portion of the burden that should be carried by all citizens of the United States in maintaining the national seat of government.

The Senate is compelled to make a fight every year to prevent this injustice. If it will hold fast this year it can compel the House to come to better terms.

In dealing with the question of meters for taxicabs the Senate committee struck out the House prohibition against meters, but provided that if meters should be ordered installed the rates shall not exceed 25 cents for the first two miles or more than 10 cents a mile for longer distances.

Several urgent District items eliminated by the House are restored by the Senate committee. The total proposed appropriation for the next fiscal year as approved by the Senate committee is well within reason if the contribution of the Federal Government is made $9,500,000. Within that total it is possible to keep pace with District growth and necessities without doing injustice to taxpayers.

SENATORS IN THE CABINET.

President-elect Roosevelt has announced that Claude A. Swanson will be Secretary of the Navy and Harold Ickes Secretary of the Interior. The choice of Cordell Hull as Secretary of State, William H. Woodin as Secretary of the Treasury, George H. Dern as Secretary of War, James A. Farley as Postmaster General, and Henry A. Wallace as Secretary of Agriculture has already been announced. It is expected that the Cabinet will be completed by the appointment of Thomas J. Walsh as Attorney General, Daniel C. Roper as Secretary of Commerce, and Miss Frances Perkins as Secretary of Labor.

The Cabinet as thus far officially announced is favorably regarded as a whole, and the prospective members are looked upon as good selections. The President-elect is exercising the right and duty of selecting advisors who are personally and politically his reliable friends, known to be in sympathy with his aims. It is well that his selections meet with public favor, but even if some of them were not so favorably regarded the public would gladly yield its opinion to that of the President, and would give the administration as a whole its sturdy support. The times are such that no impediments should be thrown in the way of the new President, by criticism of his Cabinet appointments or otherwise.

The three senators who are to sit at the Cabinet table will be powerful aids in maintaining harmonious relations with Congress, in which work the new Budget Director, Representative Douglas, will also be most valuable. Senator Swanson, as head of the Navy Department, is admirably placed. No one in Congress is better informed concerning the Navy, and no one is more stalwart in standing for a Navy adequate to the interests of the United States. Senator Walsh, as Attorney General, may be expected to maintain the great traditions of the Department of Justice as the bulwark of the people's liberties. The public has already recognized the special fitness of Senator Hull as Secretary of State.

QUEEN OF THE FARM.

For the first time in history the cow steps into first place as the greatest producer of farm wealth. Notwithstanding a decline of nearly 50 per cent in the value of dairy products marketed last year, the Bureau of Agricultural Economics reports that the total from this source, $1,180,000,000, led all other divisions of farm production. Live stock, a classification which includes cattle, hogs and sheep, long at the top, drops to second money with a total for the year of $1,122,000,000. In 1929 the income from this source was $2,807,000,000, showing that live stock has suffered the heaviest decline of all divisions of farm income.

The cotton marketed last year brought only $397,000,000, a loss of more than 70 per cent from four years ago, when the cotton income reached $1,289,000,000. The farmer's income from grain also shows a 70 per cent decline. The crop in 1929 was worth $1,285,000,000 and last year it brought only $391,000,000.

These figures make it plain why the farmer is having such a hard time to meet his fixed charges and why he isn't buying new machinery and automobiles as he did a few years ago. The output of industry in many lines has been equally hard hit, largely because of the reduced buying power of the agricultural population. Depression works its woes in an endless circle that affects all classes. Since the lowly cow has now come into her own as the chief producer of wealth, so far as official statistics are available, it would also be interesting to know what position the even more humble but omnipresent hen occupies in the farm budget.

OUSTING THE INSURGENTS.

Senator Reed's move to expel from the Republican party the insurgents who bolted in 1932 to campaign for Franklin D. Roosevelt is not undertaken in the heat of partisanship. The Pennsylvania leader was careful to let the acute partisanship of the campaign subside before announcing his intention. His proposal to oust turncoat Republicans from the party organization in the Senate is a move to reorganize the Republican party. It must reorganize or die.

The schism between the insurgents and the regular Republicans in the Senate goes much deeper than the recent campaign. For the last four years the insurgents have persistently sabotaged their party's legislative program. In coalition with the Democrats they have wielded control over the Senate, losing no occasion to embarrass President Hoover and the Republican party. The differences between the orthodox Republicans and the insurgents are fundamental. It is not merely a question of a few members of the party being at odds with a Republican President. The insurgents have departed from most of the basic principles of their party. They call themselves Republican in order to be elected to office.

Democrats who turned traitor to their party in 1928 suffered the consequences of disloyalty in 1930. In spite of their overwhelming defeat in 1928, the Democrats did not hesitate to read disloyal senators out of the party organization. The effect of this courageous action was to strengthen that party for the contest in 1932 and to weed out some elements that might have been a liability to the incoming administration. President-elect Roosevelt can count upon party caucuses to stand by him. The Democratic party won because it enforced discipline.

Several senators who fought the Republican party in the last election, and who have fought Republican principles for at least four years, are representing that party on Senate committees. It is an anomalous situation that can not be justified on any ground of reason. No individual should be allowed to betray a party for his own political advantage. If these senators can stand on their own convictions and be re-elected, no one will complain. But if the Republican party allows them to masquerade before the public as its representatives, that party connives at its own destruction.

The outcome of the fight which Senator Reed has launched will have a vital bearing on the future of the Republican party. So long as the saboteers are allowed to run their course undisciplined the name Republican will apply to an aggregation of factions rather than to a party. It must purge its ranks of enemies or be destroyed by treason.

SENATORIAL ECONOMY.

The penchant of the Senate for slashing expenditures was not evident Thursday when that august body considered its own budget. Instead of trimming its expenses, as it has done for most other agencies of the Government, the Senate added about $8,000 to the outlay for its own maintenance. Government clerks may feel the sting of Federal economy, but why should the wings of the mighty Senate be clipped?

It is true that the Senate cut off a number of messengers, clerks and the assistant to the secretary of the Senate to save $33,000. But that saving was more than wiped out by a vote to appropriate nearly $42,000 for law books, legislative reference work and repairs to the roof of the Senate Office Building. Economy simply will not work when applied to the Senate itself.

Most of the other appropriation bills have been slashed in the Senate. In addition to these cuts, the Senate voted to require all heads of departments and independent establishments to save 5 per cent of the funds allotted to them. Why didn't the Senate apply the same economy standard to its own funds? Savings effected in the legislative bill amounted to only about 1 per cent, exclusive of the new items, which actually increased the expenditures proposed by the House.

A 5 per cent saving in the Senate's expenditures would undoubtedly be a hardship on that body. Senators would have to pay for their haircuts. That would be a very minor expense for most senators, judging from the number of absentee thatches apparent from the galleries, but the maintenance of a free barber shop for them costs taxpayers $8,000 per year. A 5 per cent cut might also deprive senators of mineral water, costing $9,000 per year, of mouth washes, dentifrices, chamois skins, headache remedies and a long list of other essentials to senatorial comfort. It must be obvious to any taxpayer that the Senate couldn't abide by the rule it prescribed for other governmental agencies without grave impairment of the public welfare.

Who can calculate the national dangers that are averted by appeasing a senator's indigestion with mineral water or by soothing the spirits of fastidious solons with tonsorial niceties? It is an ignorant and unappreciative public that does not understand this higher law of economy, which regards any expense as a saving if it promotes the sardanapalism of the Senate.

UNEMPLOYMENT CAMPS.

Proponents of the appropriation carried in the Army bill to provide for opening training camps for a year to accommodate a large number of the unemployed youth of the country can find support for their project in the successful experience of a Florida camp for men that has been in operation for several months. This camp was established near Jacksonville and now has about 500 occupants working for their board and lodging and 5 cents a day.

The site of this enterprise is at Camp Foster, where 40,000 men were trained during the world war. It is a tract of 1,000 acres and provides varied employment for the men temporarily there. Those who are taking advantage of this relief range all the way from college professors to day laborers, but suitable tasks are found for all. Electricians among the group are rewiring the grounds, an entomologist has been ridding the shrubbery of insect pests, and others are practicing tree surgery on some of the great oaks on the banks of the St. Johns River.

This camp, financed with funds the State secured from the R. F. C., is in command of a former Army officer who was wounded in France. He has an old cavalry sergeant as chief aide, so that order and discipline are assured. About 20 per cent of the men in camp are former veterans. No tramps, panhandlers or radicals are allowed in the camp. Many of them are transients remaining but a short time, as is shown by the fact that more than 700 have passed through the camp.

The relief provided in many organized agencies is limited to assistance for families. Single men out of work often are excluded from benefits when they may be equally deserving. The camp movement seems a most practical way of caring for needy single men. It is planned to care for upwards of 100,000 of them under the system pending in Congress, and it is to be hoped that this fund will soon be available.

"No increased taxes," says Finance Minister Takahashi of Japan. "We'll finance this thing with more bonds." Good-bye, take keer o' yourself!

The British government of India has shut out Japanese cotton shirting, which threatens to increase Gandhi's cost of living.

Inflationists think that what this country needs is a good 5-cent dollar.

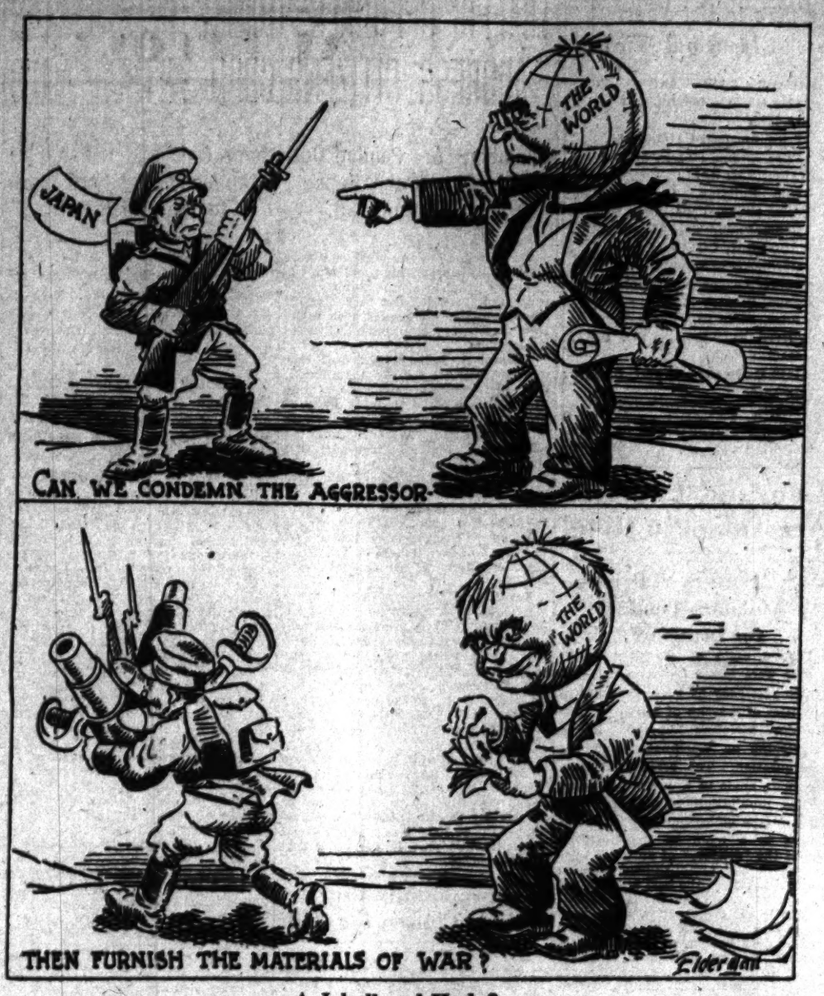

A Jekyll and Hyde?

POST HASTE

Stepping on the accelerator, the Senate will endeavor to overtake a three months' lag in four days.

If Henry Ford can get his new bank into quantity production promptly it will add greatly to his credit.

Departing lame ducks get a last kick out of the solemnity with which the 127 Democratic fledglings who supplant them in the House are preening their pin feathers.

The Senate has chiseled down the allotment bill until the farmer will demand a house on the lot before accepting it.

What will happen if the big men confessing before the Norbeck probe are called at the same time to give Pat Harrison a panacea?

Jim Farley will be host to the electoral college. It's an exclusive institution and registrations have to be made well in advance.

If assurances to the House regarding his cardiac plans are carried out Mr. Garner is going to be a heartless president of the Senate.

Cheer up, man, you might be trying to sell Iowa farm mortgages to insurance companies.

Sig. Mussolini looks over the latest reinforcement of the Little Entente and fears it has a big intent.

Japan is risking her silk industry. It does not take a formal boycott for a hard-up world to grab a patriotic excuse for wearing rayon.

Prexy Butler says that liberty is always attested by the treatment of minorities. But what about the treatment of Congress by minorities?

The Republican executive committee called on the Chief Executive, and called it a day. PAUL HUDSON.

HIGH HEEL FATALITIES.

The Federal Woman's Bureau speaks of the shockingly high rate of accidents to woman workers who wear high-heeled shoes. But we don't see that anything can be done about it, says the Boston Transcript. We have conversed with men who fought in the War of 1812, all of whom assured us that in their youth girls were determined to wear high heels and were regularly reproved for it by their elders. So, seeing innumerable girls and women about us all calmly marching to their fate in high heels, we begin to suspect that the statistics of mortality ascribed to them are greatly exaggerated.

BIG BELLS PASSING.

Huge bells, bell towers, massive clock movements, according to Nation's Business, are no longer needed to toll the passing hours. Loudspeakers and other equipment have now been devised to amplify sound impulses from tiny bells or chime tubes, imitating perfectly the sound of heavy bells.

JUST FOLKS
By EDGAR A. GUEST

CONCERNING COUNSEL.

I'd ask no man in his despair
The reason for his weight of care
But, if he hunger, if he thirst
I'd give him food and water first.

No drowning man shall hear me say
You'd no right to have risked the bay!
His folly I'll not talk about
Until I've safely helped him out.

I'll take as swiftly as I can
To hospital an injured man,
And be assured he's going to live
Before to him advice I give.

When men are stranded in the mire
'Tis not good counsel they require.
Their own mistakes they understand,
Their need is for a helping hand.

(Copyright, 1933.)

Treason Is an Act in Time of War, But It Is First a State of Mind.

By ROBERT QUILLEN

SUGGESTED pledge for the American who wishes to be an asset instead of a liability:

Being obligated by tacit consent to accept the rule of the majority, I will obey the laws of my country—meanwhile reserving the right to campaign for the repeal of any law that to me seems foolish or evil.

I will not make heroes of criminals, nor sympathize with them while forgetting their victims.

I will do my best to help honest business and hinder dishonest business. I will not patronize the advertiser who lies about his product. I will not bribe a buyer nor accept a bribe from a seller.

I will testify against criminals who injure me, regardless of harmful publicity.

I will do my utmost to prevent the expenditure of public money for any purpose not vital to the welfare of my community or the Nation.

I will not demand or take public money to which I have no moral right.

I will oppose and hinder the alien who injures America or arrogantly abuses the liberty America has given him, but I will respect the foreign-born American who is a good citizen and honor him above the native American who becomes rich and thereafter feels ashamed of America and licks the shoes of Europeans.

I will not be tricked by the propaganda that denounces "nationalism," for it is a subtle attack on my country and means: "Quit being a selfish American and become a plain sap for the benefit of selfish Englishmen, Frenchmen, Germans, and others who have axes to grind."

I will buy such foreign goods as I need and desire, if similar goods are not produced in my own country; but I will not buy any foreign article if a like article is produced here, for that would deprive some American of his job and give the job to some workman in a foreign land.

I will not travel or ship goods on a foreign ship, for American saps who support the merchant marine of other lands are contributing money to build auxiliary war vessels that may be used against their own land.

As I support my own family instead of a neighbor, my own town instead of another town, my own State in preference to another State, so I will in all ways support my own country.

In short, I shall remember that America is my country and to the best of my ability I shall defend and support it as though I owned it in fee simple.

(Copyright, 1933.)

POLITICAL COMMENT

Sharpening Their Knives.
New York Times.

There is no nonsense about Senator Norris and his fellow Progressives at Washington. They do not propose to delude themselves. All this talk of their losing their identity and merging themselves in a great and happy Democratic family under Roosevelt does not appeal to them at all. They have no idea of letting their lamb lie down with the lion—or the tiger. They are going to organize a separate party throughout the country for action in Congress—not only the Seventy-third, but, as they say ominously, "succeeding Congresses." Their great work is to be to fight off the reactionaries seeking to control the Republican and Democratic parties."

This is a sufficiently plain threat to Mr. Roosevelt. If he does not accept their whole program they will be against him as bitterly and continuously as they have been against President Hoover.

Here's How!
Chicago News.

Congress to the country at large, "Prosit!"

Early Birds.
Indianapolis Star.

Somebody can get a little early publicity by announcing his candidacy for the repeal convention.

Yes, Say Two Years.
Boston Transcript.

So far as anything can be "speedy" nowadays, let's have that kind of ratification.

Won't Know Real Booze.
New York Sun.

After thirteen years of intemperance it is going to be hard to get America to realize what it means to drink moderately.

What Will Legislatures Do?
Kansas City Times.

The repeal resolution now submitted by Congress calls for ratification by State conventions rather than Legislatures. It was desired to get away from the Legislatures, not so much for the condition mentioned as for the reason that the conventions would be more representative of the popular will. But it is a fact of particular significance that the Legislatures still must be counted in the picture. They must provide in considerable part, if not altogether, for the State conventions. Will three-fourths, or 36, of them so act? Or will one house or both houses in 13 or more of them delay or fail permanently to authorize the conventions?

Three Good Men.
Minneapolis Journal.

Folk who were perturbed by Franklin D. Roosevelt's seemingly leftward leaning in his preconvention campaign last year will hail with satisfaction the selection of Senator Cordell Hull to be Secretary of State, William H. Woodin to be Secretary of the Treasury, and Claude A. Swanson to be Secretary of the Navy.

These are high-class men, competent, level headed and well above the Cabinet average of the last three or four decades. Like Cleveland, the President-elect evidently refuses to be bound by purely political considerations in the choice of some of his more important advisers and assistants. When men of the caliber of Hull, Woodin and Swanson are selected for Cabinet posts they manifestly are picked because of their qualifications, rather than because of any political obligations imposed upon Mr. Roosevelt by the exigencies of his 1932 campaign.

LETTERS TO THE EDITOR

Ratification of Repeal Resolution May Be Blocked as Result of Using Convention Method.

To the Editor of The Post—Sir: I have finally come to the conclusion that The Post is about right with the guess that some of the doubtful States may never pass judgment on repeal of the eighteenth amendment because in the Legislature of a doubtful State the drys can "put up an effective fight against the calling of a convention."

That would be good bushwhacker politics, and as bushwhackers the days have before now proved themselves as good as any. And of course they will be perfectly satisfied if "by hook or by crook" they can keep the eighteenth amendment in the Constitution.

At first sight you would think that to avoid the danger of delay the ratification of an amendment by Legislatures would be chosen rather than the more complicated method by conventions. If the wets have blundered here it simply shows again that it is not always safe to neglect and reject the judgments of the past. Because the statesmen of yesterday never dreamed of such a thing as technocracy is not safe ground for the idea that they did not now and then carefully and efficiently weigh all the details of what they had to do.

In the making of laws it is not unreasonable to expect that lawmakers will be very careful when it comes to a question of doing "something different." Certainly when you reflect that heretofore without exception the Congress has directed that amendments be ratified by Legislatures, it does look as if it might have been better had the eighteenth amendment repealer been subjected to a more untrammeled and cool-headed consideration than it got.

In my opinion the sooner the eighteenth amendment is cut loose from the rigging and cast overboard the sooner the Ship of State will float on an even keel. If, therefore, as a result of dry filibustering, gerrymandering and bushwhackery, the wet politicians' experiment in legislative procedure should fail, my disappointment will be almost as great as that of the more devoted wets.

My disappointment, however, will be somewhat mitigated by the thought that the failure may do some good as a lesson that precedents set by the lawmakers of the past may at times be profitably studied by solons of the twentieth century. It must be admitted that in avoiding the unhandy ratification of constitutional amendments by State conventions the old-timers did demonstrate that they knew a thing or two in reference to the operative details of the machinary and the popular reactions of representative government in the United States. FEDERALIST.

Wishes Popular Election of Senators Could Be Repealed, Too, and Gives Hot Reasons.

To the Editor of The Post—Sir: While Congress was at the task of repealing the prohibition amendment, I wish it had been possible for a resolution providing for repeal of direct election of United States senators to have been adopted. Should Congress and the States follow the above suggestion, it would result in a better type of men being elected to the Senate than under the present system. The way it is now, any man of fourth-rate intelligence can sneak into the Senate by deluding the people with visionary promises, and no sooner does he take his seat than he invariably becomes afflicted with egomania, causing him to act as if he was elected to run the whole United States Government accordding to his own ideas, no matter how stupid they may be. Unless the present electoral system for the senators and the wasteful primary system of choosing party candidates are changed, we need not be surprised to see the beginning of the end of our republican form of government in the near future.

The wets and drys will continue their fight to control Congress and the State Legislatures. So, if the people expect to see better times in the future they had better watch and see that neither side fills the State and National Legislatures with demagogues, as they have been doing during the last twelve years.

EDWARD D. LYLE.

Arlington, Va.

Suggests Transfer of Federal Trade Commission Work to Department of Justice.

To the Editor of The Post—Sir: If a dictator were invested with authority to consolidate agencies of Government and do things to shape a compact economical national administration, freed from political considerations, he might:

1. Transfer the work of the Federal Trade Commission to the Department of Justice, which is now charged with politically the same thing. It could be placed under an Assistant Attorney General, saving the salaries of five $10,000 per year commissioners, with three-quarters of a million yearly total saving. With the abolition of federal alcoholic police work, the United States judges who were appointed to care for the glut of those cases will have ample time to consider these trade cases and their orders would be efficacious. With Senator Thomas J. Walsh as Attorney General, there should be no opposition to the Department of Justice handling the work.

2. Leave to State officers the enforcement of their laws, if any, prohibiting the shipment into States of intoxicating liquors.

3. Abolition of the Civil Service Commission, as every department and bureau has a personnel section.

4. For the District, I recommend a return to the six-for-a-quarter strip of street car tickets. ECONOMIST.

MOTORCADE IS GOING TO ANNAPOLIS TODAY

Montgomery Citizens Ready for Protest Meeting on Bond Issue.

Montgomery County Bureau of The Post, 8103 Conn. Ave., North Chevy Chase, Md. Telephone Wisconsin 4208.

Despite the fact that Montgomery County officials have announced abandonment of the plan to issue bonds to complete the road and school programs for the county, the road and school bonds will be one of the principal items to be discussed at a meeting today in the House chamber at Annapolis under the auspices of the Nonpartisan Taxpayers League, of Montgomery County.

Edward Peter, league counsel, announced yesterday that members of the league felt they had no assurance that the program had been abandoned and that they will continue the protest plans as part of the agenda for the meeting. He said that approximately 600 persons are expected to join the motorcade which is scheduled to leave the courthouse at Rockville at 11 a. m. for Annapolis.

The motorcade will proceed under escort of State police via Bethesda, Silver Spring, Takoma Park and Hyattsville to the Defense highway, with additional groups joining at each of these points.

The meeting is planned to discuss a program of stringent retrenchment for the county budget, which has been indorsed by the league, and to protest against any county bond issues.

Allan Farquhar, of Sandy Spring, will preside, with former State's Attorney Bowie F. Waters, of Rockville; Albert James, of Chevy Chase, and F. Barnard Welsh, of Rockville, as principal speakers.

Among the measures to be advocated by the league are: Repeal of the reassessment laws, abolition of a number of county offices, reduction in the pay of school teachers and school board employes, reduction in salaries of county officials and employes, abolition of the county disbursements committee.

Members of the General Assembly have been invited to attend. Use of the chamber was obtained by Delegate Walter Dawson, Republican member of the county delegation.

Attendance by Democratic members of the delegation is problematical since they have announced that they intend to hold their public hearings in Montgomery County in order to save the expense of a trip to Annapolis for interested residents.

Modification of Montgomery County blue laws to permit moving pictures and ball games on Sunday will be fought by pastors of some Protestant churches of the county.

A meeting of eight pastors was held Sunday at which plans were made for the fight against liberalization of the laws and for a mass meeting to be held at the courthouse in Rockville soon. No Catholic or Episcopalian clergy were present.

Petitions opposing liberalization will be circulated through the county and will be forwarded, together with resolutions of protest which are expected to be adopted at the mass meeting, to the members of the General Assembly.

The Rev. E. S. Sheepe, jr., pastor of the Rockville Methodist Church, presided at the meeting and was named chairman of a committee to arrange for the mass meeting, the date of which was set tentatively for Sunday afternoon, March 12.

Other ministers present were the Rev. Henry K. Pasma, Rockville Presbyterian Church; the Rev. J. Lloyd Black, Rockville Christian Church; the Rev. J. W. Lowden, Darnestown Presbyterian Church; the Rev. A. B. Sapp, Colesville Methodist Church; the Rev. Frank A. Tyler, Gaithersburg Grace Methodist Church; the Rev. J. H. Davidson, Potomac Methodist Church, and the Rev. Melvin E. Lederer, Liberty Grove Methodist Church of Burtonsville.

Niels Hansen, of Chevy Chase, Md., who has done much experimenting with roses, will talk on spraying and pruning of roses at a meeting of the Montgomery Suburban Garden Club Thursday night at the Somerset School, Howard R. Watkins, president of the club, announced. Plans for the annual flower show will be discussed.

Abandonment of the issuance of bonds to complete the county road and school program will permit a further 2-cent tax rate cut in Montgomery County, county officials said yesterday. This would be in addition to the 32 2-10 cents cut now planned, according to Lacy Shaw, president of the board of county commissioners.

Boys Club Wins Citizens' Support

Trinidad Association Hears Dr. Earl Parsons in Address.

"The Problem of the Boy" was the subject of an address by Dr. Earl Parsons, rector of the Church of the Ascension, at a meeting of the Trinidad Citizens Association last night at Wheatley School. Dr. Parsons stressed the value of boys' clubs in solving this problem.

The association voted the Northeast Boys Club its support. A motion indorsing boxing in public schools was voted down.

Clearing of the traffic hazard at the intersection of Florida avenue, Maryland avenue, Fifteenth street, H street and Bladensburg road northeast, was recommended by the association. A letter to the director of traffic will ask that a safety island be installed.

Flier Indicted as Slayer In Girl's Death Plunge

Houston, Tex., Feb. 27 (A.P.).—H. M. Edwards, who said he was a former Reno (Nev.) aviator, was indicted today on a murder charge in connection with the death plunge of Miss Ivy Young, former stage dancer, from Edwards' seventh-floor hotel room, February 19.

Miss Young was registered at the hotel as Mrs. Edwards. Her body was sent to Gloucester, N. J., at the request of a sister, Mrs. A. B. White, of Freeport, Long Island.

Hurley's Farewell to Officers.

The Secretary of War, Patrick J. Hurley, will receive all officers on duty in the War Department here in his office at 11 a. m. Thursday. The reception will be in the nature of a formal farewell by Mr. Hurley to the men with whom he has worked during the last several years.

THE DAILY LEGAL RECORD

MONDAY, FEBRUARY 27, 1933.

COURT OF APPEALS.

Present: Chief Justice Martin and Associate Justices Robb, Van Orsdel, Hitz and Groner.

No. 5663. Barrett vs. U. S. A. Judgment reversed and cause remanded for new trial. Opinion by Justice Robb. Justices Hitz and Groner dissenting.

No. 5693. Mostyn et al. vs. U. S. A. Judgment affirmed. Opinion by Justice Hitz.

No. 5738. Landren vs. U. S. A. Judgment affirmed. Opinion by Justice Hitz.

No. 5584. Moore vs. Lansburgh & Bro. Petition for reconsideration of petetion for rehearing denied.

No. 5664 et al. Barnet, &c., vs. Whitcomb et al. Motion to pass to foot of March list granted.

Adjourned from day to day.

DISTRICT SUPREME COURT.

ASSIGNMENT COMMISSIONER'S OFFICE.

Assignment for Tuesday, February 28:

LAW CASES.

No. 765. Hyman vs. District of Columbia. Attys., F. B. Rhodes—W. W. Bride, E. H. Seal.

No. 386. Davenport vs. R. F. & P. R. R. Attys., A. L. Newmyer, N. C. Turnage—McKenney, Flannery & Craighill.

Adm. No. 42559. In re Estate of Thomas C. Boles. Attys., D. H. Stanley—R. F. Cogswell.

No. 810. Gannon vs. Murphy et al. Attys., Pltf in P. P.—Defts. in P. P.

No. 784. Freeman vs. Pacheo et al. Attys., A. L. Newmyer—A. D. Smith.

No. 836. Baker, Admx., vs. Sherman. Attys., A. C. Keefer, Leo Weinberg—Hogan, Jones.

No. 837. Griffith-Consumers Co. vs. Mech. Eng. & Construction Corp. Attys., Simon, Koenigsberger & Young, S. C. Brez—R. B. Dickey.

No. 841. Snelling vs. Rosenberg et al. Attys., H. H. Snelling—Burkart & Quinn.

No. 854. Kyle vs. Munsey Trust Co. Attys., Quinter & Sothoron—W. J. Lambert.

No. 863. Wilson vs. Zerkle. Attys., R. W. McCullough, T. J. Luckett—H. F. Ganss.

No. 880. Sterling vs. Payne. Attys., A. H. Walter, H. S. Ward—Burkart & Quinn.

No. 726. McElroy vs. Hotels Management Sec. Corp. Attys., A. P. Adams, H. H. Wilson—Foster Wood.

No. 891. Sidenberg vs. Milstone. Attys., S. Hirshman—J. L. Krupsaw.

No. 257. Lloyd vs. Valanos et al. Attys., F. F. Biggins—Welch, Daily & Welch.

No. 886. Winters et al. vs. Breuninger & Sons, Inc. Attys., N. C. Turnage, C. T. Clayton—E. C. Dutton.

No. 897. Phillips vs. Knectle. Attys., H. S. Ward—O. I. Rohleder, S. M. Hawken.

No. 903. Bookhultz vs. Moulton. Attys., T. O. King, G. S. Shinn—H. Friedman.

Nos. 916 and 917. McCormick, jr., et al. vs. Bright. Attys., D. A. Pine—C. S. Baker, R. L. Tepper.

No. 919. District of Columbia to use Hudson, &c., vs. National Construction Co. et al. Attys., Whiteford, Marshall & Hart—W. F. Kelly, P. J. J. Nicolaides.

No. 922. Pearlstein vs. Columbia Building Association et al. Attys., A. M. Schwartz—Millan & Smith.

No. 927. Dusch vs. Carson et al. Attys., E. H. Jackson—Douglas, Obear & Douglas.

EQUITY CASES.

No. 53711. Ansberry vs. Harrah et al. Attys., M. P. Friedlander, G. E. Edelin—M. Farrington, L. A. Rover.

No. 234. Kincade vs. A. McNeil & Co. et al. Attys., J. B. Archer, Sanford & Happ—R. H. McNeill.

No. 70. Taylor vs. Stillwell et al. Attys., G. E. Sullivan, H. O. Robertson—R. H. McNeill.

No. 170. Hensley vs. Randall Hagner Co. Attys., A. D. Kane—M. W. King, J. A. Rafferty, J. T. Sherier.

No. 239. Mandel, Admr., vs. Robertson. Attys., C. R. Allen—T. A. Hostetler.

No. 247. Fisher, Admx., et al., vs. Fisher et al. Attys., F. Sisman, L. J. Heller—H. W. Sohon, J. R. Fitzgerald.

No. 248. Greene vs. Greene et al. Attys., C. A. Sheldon, F. A. Hampton—O. E. McNeil.

No. 249. Whitmer vs. Whitmer. Attys., R. Neudecker—E. B. Hutchinson.

No. 54339. Wrenn vs. Lanning et al. Attys., W. G. Gardiner—R. L. Merrick.

READY CALENDAR—February 28, 1933:

LAW CASES.

No. 961. Flick vs. Co-operative Restaurant Corp. Attys., W. E. Leahy, E. M. Toland—Simon, Koenigsberger & Young.

No. 962. Towsley vs. Kopel. Attys., W. E. Leahy, E. M. Toland—A. L. Newmyer.

No. 963. Dell vs. Kopel. Attys., W. E. Leahy, E. M. Toland—A. L. Newmyer.

No. 964. Morgan vs. Kopel. Attys., W. E. Leahy, E. M. Toland—A. L. Newmyer.

No. 965. Waters vs. Lynch. Attys., Hawken & Havell, M. J. Colbert—Burkart & Quinn.

No. 966. Blue vs. Perna. Attys., A. M. Schwartz, I. Brill, L. A. Tashof—W. M. Bastian.

No. 967. Lenoir vs. Clements. Attys., H. P. Leeman, C. J. Dean—A. D. Smith.

No. 970. Coble Casket Co. vs. Nalley. Attys., E. H. Seal, D. C. Eberly—Wm. C. Murphy.

No. 971. H. Herfurth, Jr., Inc., vs. U. S. Attys., Douglas, Obear & Douglas—L. A. Rover.

Nos. 977 and 978. Kelly vs. Moore. Attys., T. O. King—Swingle & Swingle.

No. 979. Lundgrin vs. Cook. Attys., C. T. Clayton—Simon, Koenigsberger & Young.

Nos. 983 and 984. Calvert vs. Calvert, Administratrix. Attys., Lambert & Yeatman, Hernings—Hogan, Donovan, Jones, Hartson & Guider.

No. 986. Gfeller vs. Hunt. Attys., J. R. Flynn, S. J. Hommedieu—H. W. Wheatley, H. W. Wheatley, jr.

Nos. 988 and 989. Hunting vs. Green et al. Attys., L. C. Leonard, L. H. Vandoren—McKenney, Flannery & Craighill.

No. 990. Stempel vs. Huddleson, Executor. Attys., J. C. Hammock, A. M. Heron—G. P. Hoover.

No. 991. Sparks vs. Capital Traction Co. Attys., R. B. Dickey, E. C. Kris—F. J. Hogan, E. L. Jones.

No. 992. Lee vs. Maiatico Construction Co. Inc. Attys., F. J. Rice—G. F. Lemm.

No. 995. Newhall vs. Wash. Ry. & Elec. Co. Attys., S. Gordon, F. C. Bradley—S. R. Bowen.

No. 996. Von Rosen vs. Coale. Attys., H. Miller—W. R. Lichtenberg.

No. 997. Bieri vs. Ryan. Attys., A. A. Stern, A. Lyman—Frost, Myers & Towers.

No. 998. Johnson vs. Real Estate Mtg. & Guaranty Corp. Attys., R. M. Hudson—Quinter & Sothoron.

No. 999. Gibson vs. Marshall. Attys., E. L. Winters, E. Hill, jr.—W. H. Hastie, H. L. Johnson, jr.

No. 1000. Wash. vs. Wash. Gas Light Co. et al. Attys., F. B. Rhodes, C. B. Rhodes—W. J. Lambert, S. R. Bowan, W. W. Bride.

MOTIONS COURT—Mr. Justice Joseph W. Cox presiding; William W. Stickney, clerk.

No. 55380. Vincenzo Dellamonica vs. Joseph B. Stein et al.; rule discharged. Attys., D. G. Gallota—J. B. Stein.

No. 54246. Louise S. Crim vs. Robert L. Crim; returnable March 6. Attys., Burton & Marye—William Wendell.

No. 54361. Addie McIntuff Cutts vs. Arthur Douglas Cutts et al.; order enjoining respondent from proceeding in another jurisdiction. Attys., Henry W. Johnson—L. M. Poland, J. T. Reidy.

No. 53561. C. Matilda Minke vs. Henry P. Blair et al.; reference to auditor. Attys., Peelle, Ogilby & Lesh, J. F. Barnard—Tobriner, Graham, Brez & Tobriner.

No. 53329. Verna V. Wessells vs. John S. Wessels; order for payment of counsel fees. Attys., Ray Neudecker, J. M. Boardman—Hawken & Havell.

No. 52694. John S. Wessels vs. Verna V. Wessels; restored to calendar. Attys., Hawken & Havell—Ray Neudecker.

No. 48277. Gerda Piazza vs. Joseph E. Piazza; returnable March 9. Attys., F. B. Hofman—D. L. Riordan.

No. 54016. Bessie N. Starkey vs. Nellye R. Hendry et al.; returnable March 6. Attys., G. H. Lamar—Thomas M. Gittings, W. W. Hendry, Arthur Peter.

No. 521505. Louis P. Howard vs. Ruth Howard et al.; returnable March 6. Attys., Robert E. Lynch—Marvin F. Bischoff.

No. 55241. In re Dissolution of the Christiani Drug Co.; reference to auditor. Atty., Timothy J. Hart.

No. 54523. Amanda J. Leavy vs. Charles J. Leavy et al.; returnable first Thursday. Attys., Ray Neudecker—H. P. Leeman, C. J. Dean, Milton T. Broome.

No. 51083. Mary T. Lutz et al. vs. Mary Bowie Clagett et al.; investment approved. Attys., F. J. Hogan—George M. McKee.

No. 14969. Lunacy in re Lewis R. Reynolds; cause set for hearing.

No. 51734. Republic Investment Co. vs. Nathan Plotnick et al.; motion for judgment vs. defendant for $592.93 denied with leave to amend declaration as advised. Attys., R. L. Tepper—Milton Strasburger.

No. 82249. Howard T. Sands vs. Howard E. Crawford; judgment against defendants by default for goods and chattels replevied and 1 cent damages. Atty., L. S. Bendheim.

No. 82066. Mary C. Meloy vs. McCrory Stores Corp.; motion for rehearing denied with leave to amend. Attys., William E. Leahy, Eugene B. Sullivan—Frost, Myers & Towers. Same in No. 82065. Same parties and attorneys.

No. 54031. Virginia Hall et al. vs. Safe Deposit & Trust Co. et al.; decree finally ratifying sale, &c. Attys., George C. Gertman, W. H. Hudgins.

No. 55049. Robert Stanard Kinkead, jr., et al. vs. Ella Pearce Kinkead Bulger et al.; reference to Examiner M. M. Murray. Atty., George C. Gertman.

No. 55392. Manhattan Laundry Co. vs. Morris May; returnable March 3; temporary restraining order extended ten days. Attys., Charles E. Pledger, jr.—W. J. Rowan, J. E. Price.

No. 53302. Harry Sommers vs. R. Hugh Jarvis et al.; judgment of condemnation against David M. Roll as garnishee for sum owed defendant. Attys., Arthur J. Hilland—Herbert S. Ward.

No. 55190. Hattie Johnson vs. Frederick Johnson; adjudication of contempt. Atty., Nita S. Hinman.

No. 54249. Columbia Securities Co. vs. Kennedy-Warren et al.; payment of taxes authorized. Attys., G. Percy McGlue, Thomas F. Burke—W. Gwynn Gardiner, Hamilton & Hamilton, et al.

No. 55343. Peggy Taylor vs. Sidney A. Taylor; order for payment of alimony. Attys., Nita S. Hinman—Raymond Neudecker, J. M. Boardman.

No. 2828. In re Russell C. Fletcher; ajudication and reference to F. J. Eden, referee in bankruptcy. Atty., James Shenos.

No. 50962. Margaret A. Sanford vs. Robert L. Sanford; rule returnable on sixth day after service, &c. Atty., Raymond E. Gable.

No. 55405. Helen Korsun et al. vs. The Russian Troika Co., Inc., et al.; rule returnable March 3, 1933. Atty., Martin Mendelsohn.

Motions assignment for Tuesday, February 28, 1933:

No. 51484. Harriman vs. Baker. Attys., Mallan—Tobriner, Graham, Brez & Tobriner, Sieman.

No. 55043. Smith vs. Mass. Attys., Semmes & Semmes—Riordan.

Nos. 52872 and 55186. Kidwell vs. Kidwell. Attys., Burkinshaw—Wiener & Richards.

No. 53011. Mazza Ehrhardt. Attys., Weller & Offutt.

No. 55281. Frazakis vs. Doak. Attys., Hudson—Rover & Wilson.

No. 55280. Waters vs. Waters. Attys., Di Leo—Shea.

No. 14525. In re Claude D. Parsons. Attys., Haher—Mason.

No. 53148. Town of Takoma Park vs. Detroit Fidelity & Surety Co. Attys., Pretty, King, Jr.—Carey.

No. 55131. Schaefer vs. Schaefer. Attys., Wendell—Burton, Marye & Burton.

No. 55378. Wash. Publishing Co. vs. Washington Publishing Co.; rule.

CIRCUIT COURT 1—Mr. Justice James M. Proctor presiding; Robert E. Lee Goff, clerk.

No. 79183. Wallace Dann vs. the Washington Gas Light Co., et al.; bill of exceptions submitted. Attys., Joseph D. Sullivan—George D. Horning, jr.

CIRCUIT COURT 2—Mr. Justice O. R. Luhring presiding; George A. Watts, clerk.

No session. Adjourned from day to day.

CIRCUIT COURT 3—Mr. Justice Jesse C. Adkins presiding; J. Wesley Gardner, jr., clerk.

No. 76725. John Joseph Healy vs. U. S. A.; trial resumed and jury respited. Attys., Warren E. Miller, James P. Donovan—J. W. Wood, W. M. Shea.

No. 80358. Carson W. Groves vs. Simon Beloff; appeal noted; bond $100 or $50 cash. Attys., Frank A. Hampton, C. A. Sheldon—Milton Strasburger.

No. 80499. Eugene I. Tyrrell vs. William Henry Cox, jr.; judgment on verdict against plaintiff for costs. Attys., Edward C. Kriz—C. M. Torrey, Irving Brill.

No. 79419. Galliher & Huguely et al vs. James Baird Co., et al.; time within which to submit motion for new trial extended to March 14. Attys., H. Winship Wheatley, et al.

No. 80015. Glasscock vs. Independent Taxi Owners Association, et al.; motion for new trial to be submitted on or before March 15. Attys., Welch, Daily & Welch—Milton W. King.

No. 79499. Morris Forman vs. Charles Levine; motion for new trial argued and submitted. Attys., Simon Hirshman—Alfred M. Schwartz.

CIRCUIT COURT 4—Mr. Justice Jennings Bailey presiding; Russell P. Belew, clerk.

No. 53938. Kathryn P. Williams vs. T. C. Williams; final decree annulling marriage. Attys., Henry Gilligan—A. M. Goldstein.

No. 80480. Abraham Shapiro vs. Jacob P. Shuman; trial resumed and verdict for plaintiff for $250. Attys., Alvin L. Newmyer—Edmund L. Jones.

No. 79796. Rita Nickel vs. Louis Gold, Inc.; motions for new trial and in arrest of judgment; severally overruled; judgment on verdict for plaintiff against defendant for $500 on first count only. Attys., Austin F. Canfield—Simon, Koenigsberger & Brez.

No. 79132. Grace L. Hutton vs. New York Title & Mortgage Co., et al.; motion for new trial argued and continued to Tuesday. Attys., L. H. David, E. Hilton Jackson—George P. Hoover, Lucien H. Vandoren, Marsh & Rogers.

EQUITY COURT 1—Mr. Justice Peyton Gordon presiding; Harry B. Dertsbaugh, clerk.

No. 55236. Melissa Gaskin et al. vs. Harriet A. Sterrett et al.; order of publication. Attys., F. E. Smith, jr., V. S. Davis—F. M. Taburp.

No. 52937. Philip S. Brooke vs. Virginia Brooke et al.; final decree dismissing bill. Attys., A. D. Smith—C. M. Ireland.

No. 2827. Bankruptcy in re Warren G. Eynon; adjudication and reference to Fred J. Eden, referee. Attys., Paul V. Rogers, William E. Furey.

No. 55235. George Ross vs. Philip Natoli; hearing resumed and decree for plaintiff. Attys., M. M. Harris—E. C. Brandenburg, L. M. Denit, J. L. Krupsaw.

No. 55210. Merle Dove vs. Ira Wilbur Dove; interlocutory decree for divorce. Attys., Vivian O. Hill—L. H. Mann.

No. 53302. Harry Sommers, Inc. vs. R. Hugh Jarvis; time to file bill of exceptions extended to March 6. Attys., Arthur J. Hilland—Herbert S. Ward.

EQUITY COURT 2 and DISTRICT COURT 1—Mr. Justice F. Dickinson Letts presiding; Williams P. Lemon, clerk.

No. 2060. In re Bennins Road; verdict to be returned March 13.

No. 55074. John H. Connaughton vs. David M. Roll; motion of D. M. Roll to dismiss overruled and granted in part; amendment to be filed in fifteen days.

Nos. 53117 and 53180. Central Hanover Bank & Trust Co. vs. Wardman Real Estate Properties; each case, motion to strike statement of evidence of Gustave Nasseuer from files granted; appeal noted. Attys., Hamilton & Hamilton.

No. 2147. In re Franklin Street; cause reset for hearing on March 27.

No. 52765. H. L. Rust Co. vs. Archibald C. Baker; final decree adjudicating rights of parties. Attys., J. T. Sherier—George C. Gertman, J. F. Farmer.

No. 2168. In re Chichester; continued to February 28.

No. 2198. In re Central Addition; order of publication.

PROBATE COURT—Mr. Justice F. Dickinson Letts presiding.

Estate of Jeptha L. Lytton; petition for letters of administration. Attys., Quimby, Fields & Fletcher.

Estate of Fielding Lewis Marshall, jr.; petition for probate of will and letters testamentary. Atty., Harvey D. Jacob.

Estate of Harry E. Morse; George W. Smith appointed guardian ad litem.

Estate of John L. Berrowitz; petition for probate of will and letters testamentary. Attys., Francis L. Neubeck, J. H. Neubeck.

Estate of Rose Fishman; petition for letters of administration. Attys., David Wiener, C. G. Cohen.

In re Heinrich Melin; petition for probate and letters testamentary. Attys., Hamilton & Hamilton.

Estate of Constantinos Lynard; will filed, dated March 31, 1927.

Estate of Robert S. Griffin; will filed, dated February 28, 1928.

In re Lucille Kramer; petition for sale of realty.

Estate of John W. Browning, jr.; petition for sale of realty.

Estate of Louise S. Weightman; order of publication. Attys., John Lewis Smith, W. M. Hoffman, jr.

Estate of Harry L. Hopper; order ratifying and confirming transfer of bonds. Atty., Edgar Turington.

CRIMINAL COURT 1—Mr. Chief Justice Alfred A. Wheat presiding; Wm. S. Adkins, clerk.

No. 51463. U. S. vs. Alpheus J. Sherman, embezzlement; hearing on pleas in bar resumed; same jury; verdict (by direction of the court) for the defendant on the special plea in bar. Atty., George D. Horning, jr.

No. 52933. U. S. vs. William Walker and James King, housebreaking; jury sworn, verdict guilty as to each defendant. Atty., Morris Kraizel.

No. 52903. U. S. vs. Lawrence F. Vanover, housebreaking and larceny; jury sworn; out to consider the case. Atty., Elphege Desores.

No. 52257. U. S. vs. Ernest H. Bolden, first degree murder; motion for new trial argued and overruled. Attys., Cedric Johnson and W. J. Crane.

Assignment for Tuesday, February 28, 1933—Trials.

U. S. vs. William E. White, U. S. vs. James L. Aikens, U. S. vs. William C. Deboe, Christine Deboe and Fred A. Deboe, U. S. vs. Wilson B. Cloud, U. S. vs. Cephas A. Banes, U. S. vs. James Williams, U. S. vs. William Robinson, U. S. vs. Francis V. Dorsey, U. S. vs. Mary Preston.

CRIMINAL COURT 2—Mr. Justice Daniel W. O'Donoghue, presiding; Richard J. Kirkland, clerk.

U. S. vs. Fewell Workman et al.; first degree murder; trial resumed; same jury retired to consider their verdict. Attys., James A. O'Shea, John Burnett, Alfred Goldstein, James Archer, Al Philip Kane, Maurice McInerney, Louis Whitestone, F. Joseph Donohue.

The court was also engaged in hearing lunacy cases.

Assignment for Tuesday, February 28—Trials:

U. S. vs. Charles Harris, U. S. vs. Graham Henry Lee Gibson Farrell, U. S. vs. Enock Nealand Leonard A. Brown, U. S. vs. Belford R. Longnecker, U. S. vs. Luther Bethel, U. S. vs. Reuben Rose.

LAWSUITS.

No. 82420. J. Frank Kelly, Inc., vs. Layton Woodworking Co.; rent, $1,570.36. Atty., R. B. Fleharty.

No. 82421. Vugo Gledick vs. William N.

Doak, Secretary of Labor; prohibition. Atty., R. M. Hudson.

No. 82422. The U. S. A. on the relation of David A. Olson et al. vs. Andrew W. Mellon et al.; debt, $220,000,000. Atty., Joseph Stein.

DOCKETED JUDGMENT.

No. 2653. The Morris Plan Bank of Washington, a corporation, vs. Harry Estep et al.; amount, $239.20. Atty., George C. Shinn.

MECHANICS' LIENS.

No. 16009. William F. Henley vs. Cary Grayson, chairman, &c.; inaugural stands; amount, $12. Release to lien filed. Atty., John N. Breen.

No. 16010. William Pitner vs. Cary Grayson, chairman, &c.; inaugural stands, &c.; amount, $44. Atty., John N. Breen.

No. 16011. William Finstein vs. Cary Grayson, chairman, &c.; inaugural stands, &c.; amount, $44. Atty., John N. Breen.

No. 16012. A. Desauiniers vs. Cary Grayson, chairman, &c.; inaugural stands, &c.; amount, $31.12.

No. 16013. Claude Beach vs. same; inaugural stands; amount, $12.

No. 16014. Walter J. Yebens vs. same; inaugural stands; amount, $44.

No. 16015. Guy Shappell vs. same; inaugural stands; amount, $44.

No. 16016. H. O. Murray vs. same; inaugural stands; amount, $32.

No. 16017. Robert L. Richmond vs. same; amount, $44.

No. 16018. William F. Henley vs. same; inaugural stands; amount, $12. Atty., John N. Breen.

EQUITY SUITS.

No. 55405. Helene Karsun et al. vs. The Russian Troika Co., Inc., et al.; injunction. Atty., Martin Mendelsohn.

No. 55406. Robert C. Snow vs. Blanch Query Snow et al.; absolute divorce. Atty., H. C. Trohey.

No. 55407. Robert T. Creel vs. Edwin J. Creel, receiver; accounting, &c. Attys., Tobriner, Graham, Brez & Tobriner.

BANKRUPTCY PETITION.

No. 2827. In re Warren G. Eynon; voluntary. Attys., Paul V. Rogers, W. E. Furey.

No. 2828. In re Russell C. Fleisher; voluntary. Atty., James Shenos.

UNITED STATES COURT OF CUSTOMS AND PATENT APPEALS.

Monday, February 27.

Present: Presiding Judge William J. Graham and Associate Judges Oscar E. Bland, Charles S. Hatfield, Finis J. Garrett and Irvine L. Lenroot.

PATENTS.

No. 3084. Ex parte Henry S. Holmes. Opinion by Lenroot, associate judge. Affirmed.

No. 3085. Ex parte Henry S. Holmes. Opinion by Graham, presiding judge. Same issue as No. 3084, supra. Affirmed.

No. 3081. Ex parte Gustav O. Wilms. Opinion by Graham, presiding judge. Affirmed.

No. 3082. Ex parte Edward G. Thomas. Opinion by Bland, associate judge. Reversed.

No. 3044. Ex parte Frank Jardine and James Cooper. Opinion by Graham, presiding judge. Petition of appellant for rehearing denied.

No. 3262. Harry L. Fink vs. Edward Humel. Motion of appellee for writ of certiorari to correct diminution of the record granted. Cost of printing to be assessed upon decision.

CUSTOMS.

No. 3558. The United States vs. Sears, Roebuck & Co. Flexible tariff—wire fencing. Petition of appellee for rehearing denied.

9 Aviation Officers Arrive at Chanute

Will Study Suggestions of Changes in Courses at That Field.

Champaign, Ill., Feb. 27 (A.P.).—Nine U. S. Army Air Corps officers, representatives of various air fields and the air corps headquarters at Washington, arrived by airplane at Chanute Field, Rantoul, Ill., today to begin deliberations regarding possible changes of courses at the Illinois field.

The officers said their deliberations would have nothing to do with any proposals regarding removal of the Air Corps Technical School at Chanute Field. They will be in session three or four days and will make recommendations regarding course changes to Washington headquarters.

The following officers constitute a board to study the courses: Lieut. Col. James A. Mars, commandant at Chanute; Maj. Frank D. Lackland, Brooks Field, Tex.; Capt. Ross Hoyt, Selfridge Field, Mich.; Capt. W. E. Wheeler, Langley Field, Va.; Capt. Samuel Skemp, Chanute; Capt. W. A. Hayward, Chanute; Capt. Eugene Eubank, Langley; Capt. Charles G. Chauncey, Fort Crockett, Tex., and Lieut. Harry Halverson, of Air Corps Headquarters, Washington.

Rain Snags Mardi Gras Opening in New Orleans

New Orleans, Feb. 27 (A.P.).—Steady showers tonight threw a damper about the intended glittering torchlight parade of Proteus, Lord of the Sea, and the opening Mardi Gras parade was canceled.

This gap left tonight open to gaiety under shelter from the weather with the magnificent ball of Proteus featuring the evening. It was held in the Municipal Auditorium.

11 Die in Egypt Village Fire.

Port Said, Egypt, Feb. 27 (A.P.).—Eleven persons were burned to death and 150 others rendered homeless in a fire today in the village of Karpouti, near here.

NEW! VICKS VORATONE ANTISEPTIC

FOR HALITOSIS MOUTH-WASH GARGLE

at HALF the usual price of other quality Antiseptics...

TRIAL SIZE (A 25¢ VALUE) 10¢

Our Agency Service

Places a trained organization in charge of your property and investments at a nominal cost.

THE WASHINGTON LOAN AND TRUST COMPANY

F St. at 9th 17th St. at G

L. L. PERKINS

WILL BOND YOU.

United States Fidelity & Guaranty Co.

Phone National 0912. 1415 K ST. NW.

GENUINELY AIR-CONDITIONED

In winter too

THE GEORGE WASHINGTON

The Most Wonderful Train in the World

NO EXTRA FARE

TO CINCINNATI LEXINGTON LOUISVILLE INDIANAPOLIS CHICAGO ST. LOUIS AND THE WEST

The genuine air-conditioning system on The George Washington makes comfort in winter, too. It tempers the temperature...freshens and humidifies the air...keeps out dust, dirt, and cinders. There is no form of travel so genuinely comfortable—so thoroughly pleasant—as a trip on The George Washington.

Lv. WASHINGTON	6:01 P.M.
Ar. Cincinnati	8:45 A.M.
Ar. Lexington (CST)	8:15 A.M.
Ar. Louisville	10:50 A.M.
Ar. Indianapolis (Big Four Ry.)	10:45 A.M.
Ar. Chicago	3:00 P.M.
Ar. St. Louis	4:45 P.M.

LOW FARES EVERY WEEK-END

To Almost Anywhere

Also 25% Reduction on Round Trip Pullman Tickets

Consult Ticket Agent

J. B. EDMUNDS, Asst. General Passenger Agent—714-14th Street, N.W.—Phone National 0748

CHESAPEAKE and OHIO

ALEXANDRIA MONEY SYSTEM CRITICIZED

Audit Given Council Tonight Says Accounting Has Been Inadequate.

THE WASHINGTON POST BUREAU, 907 Prince St., Alexandria, Va. Phone Alexandria 523.

The long-expected audit of the fiscal affairs of the City of Alexandria, and of school expenditures, made by the firm of Ernst & Ernst, will be formally presented to the city council tonight, and contains an arraignment of the accounting methods followed for the last ten years, while completely clearing any city employe of any fault in the handling of the finances.

The report of the audit states that while several independent investigations in certain departments of the city have been made in the period under review, it appears that no audit of all departments has been undertaken since August 31, 1932. The audit made at that time was one of the first steps ordered by the city council which assumed office September 1, 1932, under the city manager form of government which now obtains.

"At September 1, 1932," the report states, "what appears to have been a complete double-entry accounting system was instituted, which would have made it possible to secure, at any time, complete financial statements, segregated by funds. For some reason, not at present determinable, this system was apparently never operated properly and the double-entry feature as well as the segregation on the various funds, was gradually abandoned."

The report charges that practically none of the safeguards or methods of control in common use were provided to insure the proper handling of the city's funds, and that unquestionably the opportunity has existed during the entire period for unscrupulous officials and employes to engage in irregular practices with very slight possibilities of such irregularities ever being detected, except by accident. By the same reasoning according to the report, conscientious persons, in the employ of the city, innocent of any intention of wrongdoing have been placed in a hazardous position because no one could say exactly what the extent of their accountability was.

Probably the most severe criticism of the old system is contained in the statement that: "It may be stated, without exaggeration, that in some particulars, knowingly or not, actual temptations have been placed before certain persons charged with handling the city's funds. It is plain that such conditions, existing over so long a period of time, were extremely dangerous and were unfair to the persons in the service of the city, as they were to the taxpayers."

Under the heading of school fund, the report states that the city treasurer is the only person handling school funds who is bonded. It is further stated that the following persons handling funds are not bonded: Assistant to the city collector, assistant to city manager, secretary to city manager, health officer swimming pool attendant, police court bailiff, police captain, clerk of the court, desk officer of the police department, collector of the scavenger department, and collector of armory rentals. The report recommends that consideration should be given to the adequacy of the bonds at present in force, and to the necessity of placing under bond those employes and officials not at present covered.

The auditors state that they are unable to find any record whatever of the notes which were sold or handled prior to January 1, 1927, but lists giving the details of all notes sold to the bank subsequent to that date were available for their examination, and the system has since been changed.

Representative Arthur M. Free, of California, will be the speaker of the weekly luncheon meeting of the Alexandria Rotary Club at 12:30 o'clock today at the George Mason Hotel. President Francis H. Fannon, of the local club, will preside, and the program is arranged by Col. Clarence M. Deems.

Robert H. Bogle has been appointed chairman of the "On-to-Boston" committee of the Alexandria Rotary, preparatory to the international convention to be held in that city June 26-30. Plans are also being made for the intercity meeting in Alexandria on April 18, when the Alexandria club will entertain the clubs of Warrenton, Leesburg, Fairfax and Arlington County.

Bogus Saving Held Menace to Schools

Glenn Frank Tells Educators of Peril in Budget-Making Mistakes.

Minneapolis, Feb. 27 (A.P.).—A new frontier with smokeless factory chimneys rising behind it menaces the Nation's school systems, educators were told today.

Retrenchments brought on by unfavorable economic conditions not only threaten their advancement, but hold a serious danger of retrogression, speakers told the department of superintendence, National Education Association.

"The issue is real economy versus bogus economy," said President Glenn Frank, of the University of Wisconsin, who assailed "irrational budget making" as education's gravest peril.

14 Killed in African Mine.

Johannesburg, South Africa, Feb. 27 (A.P.).—Two European and 12 native miners were killed today when an elevator cage crashed to the bottom of a 7,000-foot shaft in the Crown mines.

RADIO PRICES ARE DOWN $10 UP

JORDAN'S, 13th & G

Relieve Blood Pressure

Kansas City Physician Scores Triumph With Harmless Vegetable Prescription—Remarkable Results Reported Often in Three Days.

SENDS TREATMENT ON FREE TRIAL

Any one suffering from High Blood Pressure, dizziness, ringing in the ears, sleeplessness, weak shaky feeling, bad taste, nervousness, pounding of the heart, and who fears a paralytic stroke, should write to Dr. Hayes Ass'n., 1136 Coates House, Kansas City, Mo. They will send you a regular one-dollar size of this famous prescription on absolutely Free Trial. If satisfied with results send them $1.00; if not, your report cancels the charge. This prescription is a pure, harmless vegetable treatment. While a nonspecific, many cases report symptoms diminish and normal sleep returns within three days. Contains no salts, physics, opiates or dope. Perfectly safe with any treatment you are now using, as it can not conflict. If you suffer from High Blood Pressure write Dr. Hayes Ass'n today.—Adv.

New Low Prices

Quality Gas Ranges

Table-Top and Console Models

EDGAR MORRIS SALES CO.

1305 G St. N.W. National 1031

DIAMONDS

A. Kahn Inc.

40 Years at 935 F St.

POST WANT ADS PAY.

WOODWARD & LOTHROP

10TH 11TH F AND G STREETS PHONE DISTRICT 5300

The Inaugural Ball, Saturday, March 4th

—an occasion that calls for absolute perfection of dress.

Men—You Must Dress for the Occasion

A trim fitting tailcoat, sleek patent leather oxfords, a crisp starched shirt, a jaunty tie—all traditionally correct—are carried in The Men's Store, along with the other important details for meticulous evening attire.

Tailcoats and Tuxedos, $39.50 each

Coat and trousers of excellent quality black unfinished worsted—perfectly finished to the smallest detail.

Correct Accessories for Evening Attire

White or Black Vests, $7.50

Black Silk Ties, $1 and $1.50

White Pique Ties, $1 and $1.50

Black Silk Socks...$1, $1.50

Dress Shirts..$2.50 to $3.50

Silk Dress Scarfs, $3 to $10

White Gloves........$3

Silk Hats.....$12 and $15

Opera Hats..........$15

Dress Sets.....$3 to $17.50

Dress Oxfords—black patent leather or dull calf....$8

THE MEN'S STORE SECOND FLOOR

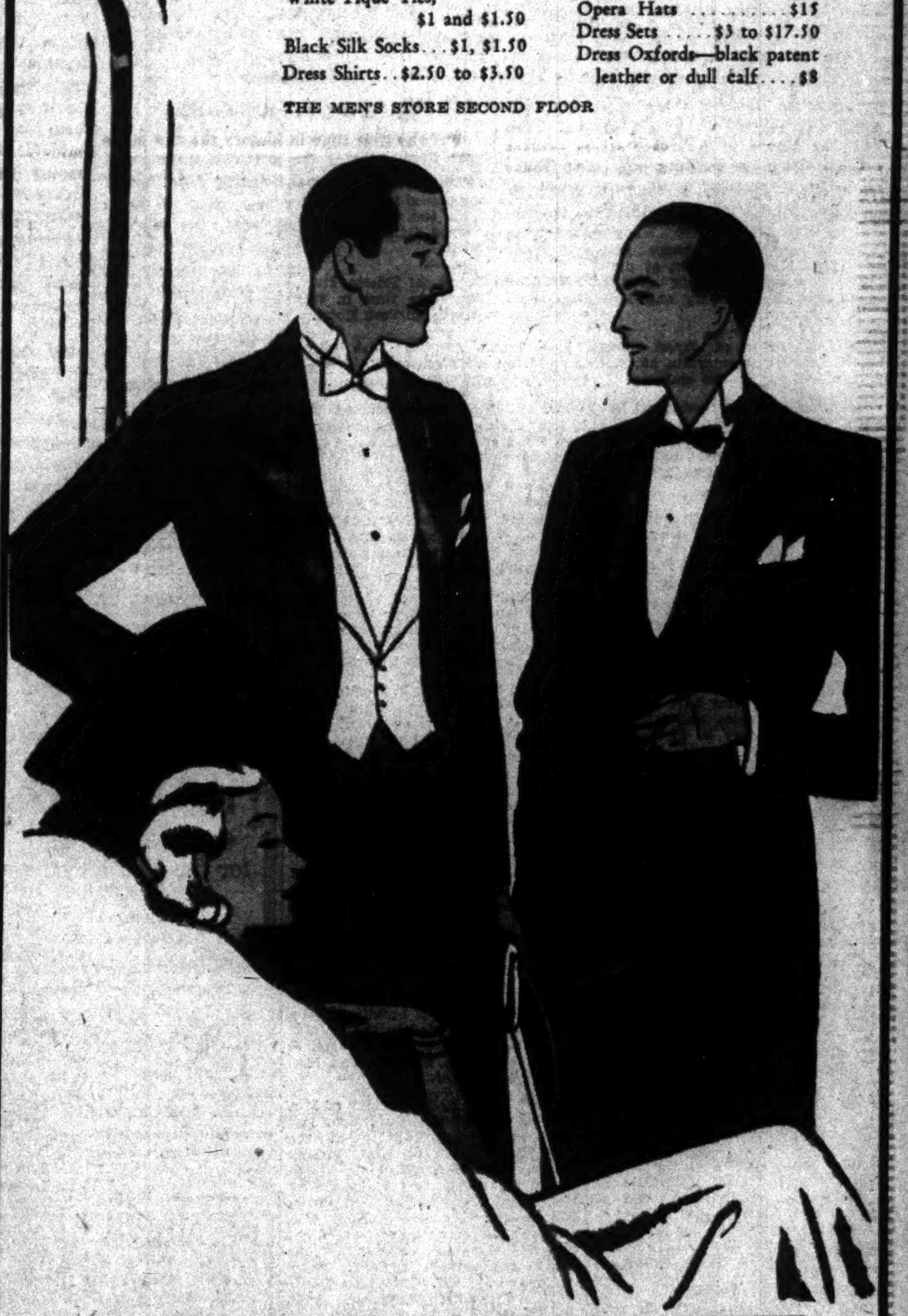

Portrait of Franklin D. Roosevelt

Jig-Saw Puzzle

With Folding Tray $1

An ideal souvenir of the Inauguration, for yourself, or to send away. Each of these interlocking puzzles is made on 3-ply veneer wood, and contains more than 100 pieces. Finished picture is 8x10 inches. Tray measures 9x12 inches.

THE TOY STORE, FOURTH FLOOR

THE BOOK STORE, AISLE 33, FIRST FLOOR

Happenings of Interest in Washington Society

President Receives Minister of Siam In Farewell.

THE PRESIDENT RECEIVED the Minister of Siam, Phya Subarn Sompati, yesterday at 12:30 o'clock at the White House, when the latter called to pay his respects previous to his departure next month for Siam. The Minister and Mme. Subarn Sompati will call on Mrs. Hoover this afternoon at 3:45 o'clock to bid her farewell.

The President and Mrs. Hoover entertained at a breakfast party yesterday morning when the guests included the members of the "medicine ball Cabinet" and their wives.

When the President and his "cabinet" were going through customary early rounds of exercise yesterday they were surprised by the appearance of their wives, headed by Mrs. Hoover, who cheered and applauded the game, and finally produced a basket ball and started a game of their own, which finally broke up the men's game. Mrs. Hoover joined in the throwing of the ball, but the star of the ladies' game was Mrs. Roy D. Chapin, wife of the Secretary of Commerce, who was a basket ball star in her Smith College days.

Following the game, the entire group proceeded to the basement oval room of the White House, where they were served a breakfast of waffles and sausages.

Besides the President and Mrs. Hoover, those present were Mr. Justice Harlan Fiske Stone and Mrs. Stone, the Secretary of War and Mrs. Patrick J. Hurley, the Secretary of the Interior and Mrs. Ray Lyman Wilbur, the Secretary of Commerce and Mrs. Roy D. Chapin, the Undersecretary of the Treasury and Mrs. Arthur A. Ballantine, the Assistant Secretary of the Navy and Mrs. Ernest Lee Jahncke, the Solicitor General and Mrs. William D. Thacher, the Secretary to the President and Mrs. Walter H. Newton, Capt. and Mrs. Joel T. Boone, Mr. and Mrs. Mark Sullivan, Mr. Lawrence Richey, another of the President's secretaries; the Assistant Secretary of the Treasury, Mr. Ferry K. Heath; the former Assistant Secretary of the Treasury, Mr. Walter E. Hope, and Mrs. Stark McMullin.

Republican Women To Entertain Mrs. Gann.

Mrs. Edward E. Gann will be the guest in whose honor the League of Republican Women will entertain at luncheon on Thursday at the Mayflower.

Mrs. Gilbert Grosvenor, president of the league, will have at her table besides Mrs. Gann, Mrs. Ray Lyman Wilbur, Mrs. William N. Doak, Mrs. James E. Watson, Mrs. Reed Smoot, Mrs. George H. Moses, Mrs. Tasker L. Oddie, Mrs. Otis F. Glenn, Mrs. Hiram Bingham, Mrs. Elijah S. Grammer, Mrs. Carl S. Schuyler, Representative Ruth Baker Pratt, Representative Florence P. Kahn, Representative Edith Nourse Rogers, Miss Belle Sherwin, Mrs. Virginia White Speel, Mrs. Russell William Magna, Mrs. Alvin T. Hert, Mrs. Ellis A. Yost, Mrs. Edward A. Harriman and Mrs. Frank W. Mondell.

The Ambassador of France and Mme. Claudel will entertain at dinner this evening in honor of the Secretary of the Treasury and Mrs. Ogden L. Mills.

The Ambassador of Japan and Mme. Debuchi will entertain at dinner this evening in the embassy.

The Ambassador of Spain and Senora de Cardenas entertained at dinner last evening in honor of the Secretary and Mrs. Mills. The Ambassador of Belgium and Mme. May were among the guests.

The Secretary of State and Mrs. Henry L. Stimson have as their guests at Woodley the former's sister, Miss Candace Stimson, and Mr. Charles Gamble, of Philadelphia, a nephew of Mrs. Stimson.

The Minister of Norway and Mme. Bachke will entertain at dinner this evening in the legation.

The Secretary of the Navy and Mrs. Charles Francis Adams have as their guests their son-in-law and daughter, Mr. and Mrs. Henry S. Morgan, of New York.

Representative and Mrs. William I. Tierney have issued invitations for the dinner dance at Wardman Park Hotel on Saturday.

Mrs. Bolton Hostess At Luncheon Today.

Mrs. Chester C. Bolton, wife of Representative Bolton, will entertain at luncheon today at her home on Wyoming avenue. Mrs. Bolton will leave on Thursday to join her son in Florida. Mrs. Bolton will remain in the South for several weeks, returning to Cleveland in time for the wedding of her niece, Miss Molly Blossom, daughter of Mr. and Mrs. Dudley Blossom, and Mr. Benjamin Gale, of Cleveland, formerly of Virginia, on March 31.

Mrs. Crump, wife of Representative Edward H. Crump, entertained at luncheon yesterday at the Shoreham in honor of Mrs. Gilbert Hitchcock. Mrs. Cordell Hull, wife of Senator Hull, Secretary of State-designate, was among the guests.

Mrs. Estep, wife of Representative Harry A. Estep, of Pennsylvania, entertained at luncheon yesterday at Wardman Park Hotel. Covers were laid for sixteen.

Signora Casardi, wife of the Naval Attache of the Italian Embassy, has joined the Air Attache of the Embassy and Signora Sbernadori at the Ritz-Carlton in New York for a few days.

Senor Luciano Lopez Ferrer, Ambassador of Spain to Cuba, and Senora de Ferrer, who have been in New York for several days, sailed yesterday for Havana.

The Assistant Secretary of the Navy and Mrs. Ernest Lee Jahncke entertained at a reception yesterday afternoon in honor of the Navy and Marine Corps.

Mrs. McDuffie, wife of Representative McDuffie, entertained at luncheon yesterday at the Congressional Club when there were twelve guests.

Mr. William H. Woodin, the new Secretary of the Treasury, has arrived in Washington from New York, and with Mr. George F. Mand, also of New York, is at the Carlton.

Mrs. James D. Roosevelt, mother of the President-elect, will be in the box with Mrs. Franklin Delano Roosevelt, and other members of the family at the inaugural concert on Friday evening in the Constitution Hall.

Mrs. Theodore Roosevelt Arrives at Oyster Bay.

Mrs. Theodore Roosevelt, widow of the former President, returned to her home at Sagamore Hill, Oyster Bay, Long Island, Sunday after a three-month trip to China, Japan and the Philippines. She passed several weeks in Manila with her son, Col. Theodore Roosevelt, Governor General of the Philippines.

Mr. Mario Teddel, of Trieste, Italy, who is spending some time in this country, is at Wardman Park Hotel.

Mrs. Frank Anderson has sailed from Miami for a cruise in the West Indies, and will visit in Jamaica.

Mr. and Mrs. Perry Belmont will have as their guests for the inauguration the Mayor of Newport and Mrs. Mortimer Sullivan.

Mr. and Mrs. Cabot Stevens will entertain at a "Republican family tea party" this afternoon at their home on Webster street. The guests have been invited to greet a number of outgoing officials.

Mrs. Philip E. Barnard, of Babylon, Long Island, and Miss Marguerite Lagerman, of St. Paul, Minn., will be the week-end guests of Mrs. Katherine J. Lenton at the Shoreham.

Mr. and Mrs. Robert V. Fleming will entertain informally at dinner Friday evening for Mr. and Mrs. John Fletcher Farrell, of New York, who will spend the week-end in Washington. On Saturday evening Mr. and Mrs. Fleming will entertain at a large dinner at the Chevy Chase Club for Mr. and Mrs. Farrell, and for Mr. and Mrs. Norris Wright and Mr. and Mrs. Ernest Wright, of Wilmington, Del., who will be the week-end guests of Mr. and Mrs. John Lewis Smith at their home on Tracy place.

Mr. and Mrs. A. S. Worthington Frailey are receiving congratulations on the birth of a son on Saturday.

Mrs. Sidney C. Graves, of 1734 New Hampshire avenue, is building a new home on Foxhall road in the vicinity of the charming homes of Mrs. J. Borden Harriman and Mr. and Mrs. Raymond T. Baker.

Miss Mildred Hall, secretary of Mrs. Hoover, was the guest of honor last night at a farewell party at the Club Michel given by Miss Florence Kaiser. Miss Hall will leave Washington this week for California with Mrs. Hoover, continuing her duties as secretary.

Among those present last night were Col. Campbell Hodges, U. S. A., aid to the President; Capt. Frank Goettge, U. S. M. C., White House aid; Mr. Herluf Provensen, Miss Phoebe Gale, Mr. Jack Parker, Mr. Harris Hull, Mr. Max Fassett, and Miss Margaret Willis, and Mr. Fred Shawn.

Miss Gwynne to Have Part In Actor Fund Play.

Miss Louise Harrison Gwynne, daughter of Dr. and Mrs. William C. Gwynne, will take part in the play to be given Sunday evening at the Belasco Theater for the benefit of the Actors' Fund under the auspices of Daniel Frohman. The play, "The Lovers," written by Walter Damrosch and Mr. Frohman will be played by a group of amateur actors including Mr. Thomas Mell Sweeney, jr., Mr. Isham Keith and Mr. George Calvert.

Many prominent actors and actresses will come from New York for the benefit.

Miss Vera Bloom, daughter of Representative and Mrs. Sol Bloom, is chairman of the program committee which includes Miss Elizabeth Roberts, Miss Helen Coolidge, Miss Susan Rogers, Miss Florence Harris, Miss Mary Louise Johnson, Miss Beatrice Patton, Miss Ruth Tuckerman, Miss Laura Tuckerman and Miss Helen Walker.

Mrs. Russell William Magna, president general of the National Society of the Daughters of the American Revolution, who was entertained as an honor guest by the National Women's Press Club, shortly after her election, was hostess Saturday night to that organization at a buffet supper, in the Palm Room, at the Willard Hotel.

The guests included Miss Martha Strayer, president, and Mrs. Katherine Lewis and Mrs. Elizabeth Mae Craig, vice presidents; Miss Mary Hornaday, recording secretary; Miss Virginia W. Price, corresponding secretary; Mrs. Elna Harwood Wharton, treasurer, and members of the club which included women representing not only local papers but all the large news bureaus and news organizations having headquarters in Washington.

Representative McCormack Addresses Democratic Club.

Mr. John W. McCormack, representative from Massachusetts, was the guest speaker yesterday at the Monday forum luncheon of the Women's National Democratic Club, 1526 New Hampshire avenue. His subject was "The Next Session of Congress." Miss Eleanor Connolly introduced the speaker.

Others at the speaker's table were Mrs. John W. McCormack, Mrs. Charles S. Hamlin, Mrs. W. G. Brantley, Mrs. J. Harry Covington, Mrs. Robert Lansing, Mrs. J. C. Shepherd, Mrs. George M. Eckels, Mrs. Edward P. Costigan, Mrs. Charles Warren, and Mrs. Edward Keating.

Among the other guests at the luncheon were Miss Ethel Ketcham, Mrs. John B. Gordon, Mrs. Garland S. Ferguson, jr., Mrs. Edwin Davis, Mrs. Peter John McGovern, Mrs. Samuel Herrick and guests, Mrs. Augustus P. Kempton, Mrs. Page Irving, Mrs. Kate Trenholm Abrams, Mrs. William C. Harllee and guests, Miss F. Eleanor Smith, Mrs. Eugene Barrett, Miss Grace Rohleder, Mrs. Van Ness Philip and guests, Mrs. Mary H. Tighe, Mrs. Arthur D. Wright, Mrs. Charles Fisher Taylor, Mrs. Arthur Werun, Mrs. Frank Hiram Snell and guests, Mrs. H. E. C. Bryant, Mrs. A. S. Maddox and guests, Mrs. Frank Morrison, Mrs. James Patton, Mrs. T. H. Seay, Mrs. Walter Stilson Hutchins, Mrs. Ogilvie Shumate, Mrs. Thomas W. Page, Mrs. James T. Newton, Mrs. Clarence I. Hendrickson, Mrs. Bolick Hurd, Miss Lidamae Hurd, Mrs. Grace J. Leimbach, Mrs. Claude B. Porter, Miss Emily Storer, Mrs. C. E. Riggs, Mrs. Franklin H. Kenworthy, Mrs. George Rothwell Brown, Mrs. Frederick D. Richardson, Mrs. Marcus Coolidge, Mrs. Louis Ludlow, Mrs. Frederick Van Nuys, Mrs. Edwards Shouse, Mrs. Stanley Christopher and Mrs. Frank Simpson, of Kansas City, Mo.; Mrs. Frank Burnett, Miss N. M. McCracken, Mrs. Robert Kirkpatrick Noble, and Mrs. N. R. Melhuish.

The Smith College Club will give a benefit bridge this afternoon at 2 o'clock at the Kennedy-Warren for the benefit of the Smith College Scholarship Fund. Among those who have taken tickets are Mrs. Roy D. Chapin, wife of the Secretary of Commerce; Mrs. W. Chapin Huntington, Mrs. C. L. Mitchell, Mrs. Clayton Hashell, Mrs. Estelle Douglas, Miss Helen Atwater, Mrs. J. P. Lealer, Mrs. Myron Avery, Miss Betty Marshall, Mrs. Moulton, Mrs. Hal H. Smith, Mrs. Francis Martin Savage, Miss Heloise Brainerd, Mrs. Frank J. Hogan, Mrs. G. P. McKinney, Mrs. Nelson T. Hartson, Mrs. Emory S. Laird, Mrs. S. W. Stinemetz, Mrs. Louis Caldwell, Miss Virginia Benjamin, Mrs. Alexander Wotherspoon, Mrs. Harold Fay, Mrs. John W. Guider and Mrs. W. L. Corbin, who is president of the Washington Smith Club. At Mrs. Corbin's table will be Mrs. George B. Woods, Mrs. Delos Kinsman and Mrs. William Kittle. At service will be Mrs. Charles Daly, jr., Mrs. George W. Romney and Mrs. Nelson T. Hartson.

J. Noble Simpson Weds In Pennsylvania.

Mr. J. Noble Simpson, of Washington, and Mrs. Marie Reiser Gildes, of Hollidaysburg, Blair County, Pa., were united in marriage at 12 o'clock noon yesterday at the rectory of the Catholic Church of St. Mary, Hollidaysburg, the ceremony being performed by the Rev. Father Michael V. Munley, rector of the church. The bridegroom was attended by James M. Reiser, brother of the bride, and Dr. J. French Simpson, of Washington, and other members of the immediate families were present when the ceremony was performed.

Following the ceremony, Mr. and Mrs. Simpson left for a short trip through the East, intending to make short visits in New York, Philadelphia and Atlantic City, returning to Washington in time to witness the inaugural ceremonies at the National Capitol on Saturday. After March 10, they will be at home to their friends at 707 Clark street, Hollidaysburg.

Mr. Simpson is a graduate of George Washington University in the class of 1920, and is a member of the Sigma Alpha Epsilon Fraternity and is a member of the B. B. French lodge of the Free and Accepted Masons, of the Oriental commandery Knights Templar and of the Eureka chapter as well as a member of social and service clubs.

Mrs. Simpson is a daughter of the late Mr. and Mrs. Anthony Reiser, of Hollidaysburg.

The committee on arrangements for the inaugural reception and dance of the New York State Society will meet at the apartment of Mrs. Thompson Wailes at the Mayflower Hotel tomorrow afternoon at 5 o'clock, to discuss plans for the reception and dance to be held on the evening of March 4 at the Mayflower Hotel, at which the Gov. of New York and

Continued on Page 9, Column 4.

Active in Inaugural Ball Plans

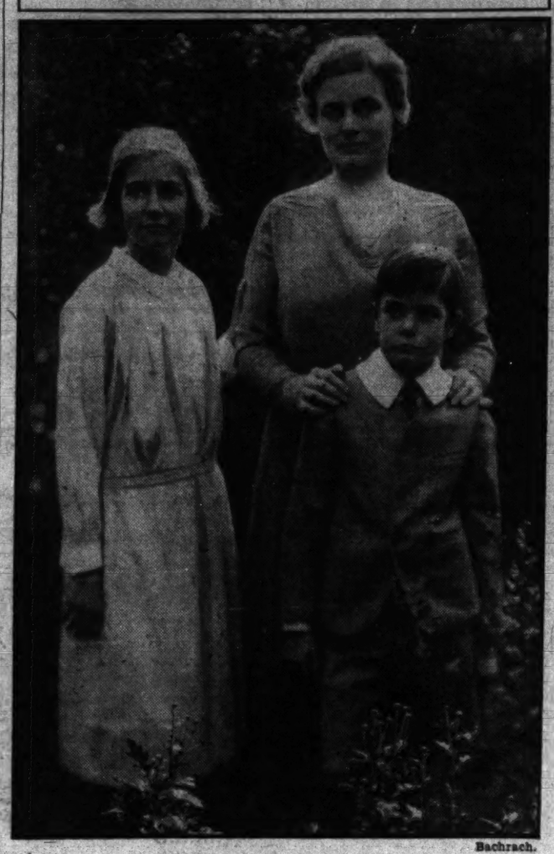

Bachrach.

MRS. ALLEN NASH, with her two children, Rita and Phillip. Mrs. Nash is a member of the ancestral division of the Inaugural Ball committee.

The "Hermitage"
Carried in Complete Open Stock

A Georgian Reproduction
With dignity and beauty. In clear crystal.

Goblets .....35c each
Ice Cream.....35c each
Table Tumblers...30c each
Ice Tea Tumblers, 35c each
Fruit Nappies.....25c each
Salad Plates.....50c each

DULIN & MARTIN
Connecticut Ave. and L
Housewares, Gifts, Table and Home Furnishings Since 1847

Read The Post's New Classified Ads

Modernize with Gas FOR YEAR ROUND COMFORT

in the dim, dim dawning

Is this what it means to you when day breaks and the rest of the family is snug in bed? Do you miss that extra half hour in the morning, and perhaps the same length of time at night, spent in waking a reluctant furnace? You can do away with all this by installing

AUTOMATIC GAS HEAT

With gas heat you can enjoy that extra half hour every day, get up each morning to a house warmed automatically while you sleep. You can forget furnace worries and enjoy effortless warmth at the exact temperature you select.

Let us estimate the cost of gas heat for your home. There is no obligation and it is information that every modern family should have.

See your heating contractor or call either of the 'phone numbers below.

WASHINGTON GAS LIGHT COMPANY
411 Tenth Street N. W. District 8500

GEORGETOWN GAS LIGHT COMPANY
1339 Wisconsin Avenue N. W. WEst 0615

Complete information will be furnished on request.

THE BRYANT
Gas-Designed Boiler
Product of Bryant Heater & Mfg. Company

THE NATIONAL
Gas-Designed Boiler
Product of National Gas Heating Company

THE IDEAL
Gas-Designed Boiler
Product of American Radiator Corporation

THE BASMOR
Gas-Designed Boiler
Product of The Crane Company

THE JANITROL
Conversion Burner
Product of Surface Combustion Company

THE REDFLASH
Conversion Burner
Product of American Radiator Corporation

The above gas heating plants may be purchased on easy terms.

MODERNIZE WITH Gas

Delicious Lobster Luncheon 75c
Harvey's
1107 Connecticut Ave.

M. PASTERNAK
1219 Connecticut Ave
Clothes of Quality for the Gentlewoman
Since 1903
Ready to Wear
Made to Order

Pure—Rich—Delicious
Stohlman's
ICE CREAM, $1.00 qt.
Delivered packed in dry or water ice.
At Store, not iced, 75c Qt.
West 0063 — 1254 Wisconsin Ave.

FLOWERS
Mark the BIRTHDAYS and ANNIVERSARIES Florally, thru—
Blackistone INC.
Nat'l 4905
1407 H St. N.W.

Saltesea Clam Chowder
A Rich Heavy Clam Chowder Ready to Heat and Serve

	Can	Doz.
No. 1½ Cans Clam Chowder	.20	$2.35
No. 2½ Cans Clam Chowder	.38	$4.50

We have the Birdseye Frosted Sea Foods
Magruder, Inc.
Best Groceries
M and 18th Sts. N.W.
Phone District 8250 Estab. 1875

Dine at the Raleigh
Famous for Good Food
One of the best ORCHESTRAS in the City
Music Luncheon and Dinner
Luncheon .. $1.00
Dinner $1.50

MATTRESS SERVICE
Ask about Our Low Prices...
For Renovating
Our electric sterilizing process leaves no odor.
CAPITOL BEDDING CO.
LINCOLN 2766

The Meanderer

Finds Patriotic Jig-Saw Puzzles — Smart Cocktail Trays From New York—Wine Bottles at 50 Cents—Sale of Teapots for English Tea.

The jig-saw epidemic has extended into patriotic realms. And a timely week is this for the spread into patriotic subjects. At least two department stores are showing jig-sawed pictures of Franklin D. Roosevelt, the Capitol Building, Mount Vernon and the Washington Monument—even the cherry blossoms, also are jig-sawed.

For the convivial gathering this week the smart new liquor-proof trays with a handle for serving cocktails, trays such as have sold rapidly on Fifth avenue in New York, but which are just introduced in Washington, may be just what the genial host would like. The hostess, genial, too, of course, is bound to like these trays, for their surface is decorated to resemble fringed napkins, so that no linen is necessary on the tray. The recipe tray is to be recommended, also. Methods of mixing a dozen or more cheering drinks are printed on the tray's damage-proof surface.

Wine jugs of the raffia-covered type sell for as little as 50 cents in a big department store on F street. A small-size jug of this sort, intended for serving cordials, sells with six tiny glasses for $1.25.

A recipe book for hors d'oeuvres, containing more than 100 methods of preparing appetizers, sells for 50 cents in the same department store where I found the wine jugs.

Hearth bread, sometimes called cottage bread, in large crusty loaves in pound size, is being featured for 4 cents a loaf in two popular bake shops across from two of our principal department stores. This bread will sell later for 7 cents, but to acquaint Washingtonians with its excellence it will sell for an indefinite period for 4 cents. This bread is baked without pans in order to obtain the crusty exterior.

Teapots in most alluring array, more than 100 in all, in special display in a china shop within a big department store, are particularly interesting to Meanderings readers, now that tea making has been under detailed discussion. Many of these teapots are approved by the Englishman who offered his English tea-making method in recipe form in this column last week. Brown crockery teapots, others in festive Dresden effects or in the beloved blue and white chinas, and in many other styles are in the display. No two of the teapots are alike, so the shopper is sure of the individuality of her purchase. Their cost is seldom over $1. The Meanderer found one for her own cupboard, in appealing blue and white colonial design, for just 85 cents. Some cost only 50 cents. The teapot collector must see this array, for surely there is a pot the like of which he has never seen—such as the spoutless pot in square design.

Telephone questions on The Meanderer's column to The Washington Post, National 4205, Extension 19; or address The Meanderer, The Washington Post, inclosing self-addressed, stamped envelope for reply.

Interpreting the Mode

By DARE

Truly Parisian and luxurious is this elaborate afternoon ensemble of black mat crepe, with a three-quarter coat of silver and white brocade stunningly trimmed in silver fox. Reveres, gloves and buttons of velvet. (A Dah-ray design.)

ONE has to look black and white in the face these days—especially white. Because for all its freshness and charm, its youthful flattery and its purity, its chic and popularity, white isn't always the best thing to wear near the face.

Patou thought he had hit upon the universal solution once when he collared and vested all his frocks in a flesh-pink, but Miladi thought otherwise. It wasn't every woman whose complexion was flattered by this touch, either!

When you look the white question in the face you have to consider primarily your complexion, and secondly, your coloring, that is, of hair and eyes. If these last-mentioned be rather neutral, you are lost—for the flashing white touch next your face. And if your complexion is either florid, or sallow, or too unhealthily white—white next to it will only call attention to and emphasize its undesirable coloring. Whilst a color won't. Sometimes this needs be only beige or grege, or any offish sort of flesh color—sometimes it has to be a bright color giving color, such as tangerine or purple-blue. It's up to you—and oh, how necessary it is for you to find out once and for all, whether white—that lovely and fresh looking touch so much in the mode, is really the best thing for you next to your face.

The white feather toques so smart right now in Paris for afternoon and informal evening wear is another evidence of this too, too tempting white near the face. These feathered hats are more like a wreath, you know—having for their crown only a tulle that matches your hair. But alas and boo-hoo—only the very dark, or very blonde, or very auburn, or very platinum hair can be their best in the vicinity of these lovely white and flat feathers.

* * * *

And did you send for the pyjama leaflet last week, and will you send for this one? Because all the pyjamas that we managed to make from remnants took more than one leaflet to tell you about, and when said leaflet finally got finished, we found that we told you exactly how to make: One house pyjama, of two remnants totaling less than three yards.

One day time pyjama of two remnants needing just three yards.

One tea pyjama of three remnants, needing two one-yard remnants, and one two-yard one.

And one beach pyjama needing—seven bandana handkerchiefs.

Yes, all carefully mapped out, and easily followed. Address your letter to Dare, The Washington Post, and do get the two leaflets, because then you will have one pyjama design for every single pyjama need you would ever have.

An revoir.

(Copyright, 1933.)

WHAT'S GOOD TO EAT

CORN IS AMERICAN STANDBY FOR MAKING TASTY DISHES

By ANN BARRETT

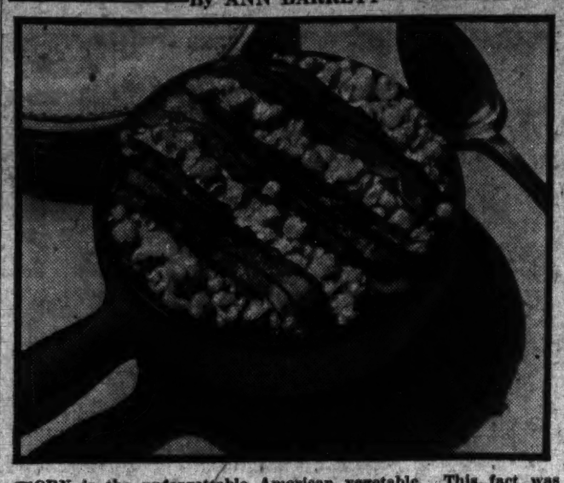

CORN is the unforgettable American vegetable. This fact was brought home to me the other day in a letter from Authoress Anne Green. Miss Green now lives in Paris, surrounded by chances to eat famous French dishes. But she still hankers after deep, golden corn puddings topped with bacon. And corn pancakes—baked puffy and brown, and served with maple syrup.

Proof of this popularity for corn is the variety of ways you can buy it. Also its fine quality—if you choose a brand that's dependable. And the great variety of dishes folks make with it—from creamy soups to piquant salads.

As you likely know, you may have white or yellow canned corn. You may also buy it canned the good old-fashioned way—scraped from the cob, so that you get both kernel and creamy juice. (Best for soups and certain puddings like corn souffle.) Or the newer way—cut from the cob so that you get just the whole, plump kernel. (Best for serving as a plain buttered vegetable, for scrambling with eggs, for salads and so on.)

Corn and Mushroom Pudding.

For example, here is a corn pudding (glorified with mushrooms) that tastes best, I think, made of cream-style corn (either white or yellow).

First melt 2 tablespoons butter in fry pan, and gently cook in it: ½ cup minced mushrooms, 1 teaspoon minced onion, 2 tablespoons minced green pepper and 1 tablespoon minced pimento. Next add 2 eggs (slightly beaten) to 2 cups corn and 2 cups scalded milk. Stir in the vegetables, add 1 teaspoon salt and ⅛ teaspoon pepper. Then turn into a buttered baking dish, set this in a pan containing about 1 inch of hot water, and bake in a moderate oven (about 350) for 30 minutes, or until firm.

This will make particularly good eating with chicken, ham or bacon—cooked any way you like.

Corn Packages.

For these delicious all-American concoctions, use either cream-style or whole kernel corn. Drain the juice from 1 cup of it. Then add to this corn 2 tablespoons melted butter and 2 egg yolks beaten thick and lemon-colored. Next sift together ¾ cup flour, ¾ teaspoon baking powder, ½ teaspoon salt, ⅛ teaspoon pepper. Add this to first mixture. Then fold in stiffly-beaten egg whites. Bake these as you would ordinary pancakes. Serve with broiled ham, bacon or sausage and plenty of maple syrup. Slick!

Corn and Tomato Scallop.

For mating up corn with tomatoes in this excellent dish, I use cream-style corn. Here's how on further details: First put ¾ cup canned tomatoes into bottom of greased baking dish. Then ¾ cup corn. Then ¾ cup soft, fine bread crumbs. Then 1 tablespoon minced onion mixed with 2 tablespoons minced green pepper. And last, a good sprinkling of salt and peppef. Repeat, and top the dish with ½ cup cracker crumbs mixed with 4 tablespoons melted butter. Bake in a moderate oven (350) for about 30 minutes.

Send for Fish Recipes.

Fish is another food that's going over American tables bigger and better every day. Because you can now get it in so many forms—fresh, frozen, salted, dried, smoked, canned. For a new recipe bulletin telling the best fish dishes to be had for the least money, just send 3-cent stamped, addressed envelope with coupon below.

MRS. ANN BARRETT,
The Washington Post Food Service,
500 Fifth Avenue, New York.

Three-cent stamped, addessed envelope inclosed. Please send me your new recipe bulletin, "Getting More Variety With Fish Dishes."

Name .....

Street .....

City .....

State .....

(Copyright, 1933.)

What Today Means

By MARY BLAKE

"PISCES."

IF February 28 is your birthday, the best hours for you on this date are from 8:45 a. m. to 9:45 a. m., from 11 a. m. to 12 noon and from 5 p. m. to 6:15 p. m. The danger periods are from 2 p. m. to 3 p. m. and from 7 p. m. to 8 p. m.

Astrological influences are of a nature that may cause you to feel despondent and depressed. You will feel quite dissatisfied with the course your life is taking; family problems will seem to trouble you most. A contemplated business trip begun on this date would probably bring good results.

The child born on this February 28 will in all probability have an uphill pull all through life. Luck will play no part in his life, either for or against him. He will fight hard for all that he gets and his material reward will not be great. The child will not be of a happy nature.

If February 28 is the date of your birth, you would seem to be a rather singular sort of person. You apparently are a person capable of a great deal of good, yet at the same time, there is more than a little of the sinister in your make-up. You are possessed of a strong desire to lead a righteous life and you strive steadily to advance yourself spiritually.

Successful people born on February 28:

Mary Lyon, educator.
Augustus A. Hayes, chemist.
Quincy Adams Gilmore, soldier.
Jacob S. Solis-Cohen, physician.
William S. Barnard, naturalist.
Geraldine Farrar, prima donna.

(Copyright, 1933.)

How to Be Beautiful

By ELSIE PIERCE

DORIS D. writes: "I read your recent article on brow grooming with much interest and must say that now I feel that I can keep my eyebrows in trim myself—easily. Thanks for the good advice. Now will you also tell us how to keep the brows silky between pluckings? And another thing: In my mind I can not divorce brows from lashes and long, silky, abundant lashes seem to be one of the secret wishes of womankind (and often it's not so secret, judging by the too-long-to-be-true type one sees nowadays). Which prompts me to put another question to you: How do you feel about artificial lashes, anyway—are they in to stay, so far as fashion is concerned, or just a fad, or what?"

* * * *

A great many women are asking "or what" with reference to the artificial lashes. Long and sweeping they are, luxurious, intriguing. One sees them here and there and feels that the fad has taken hold more than beauty authorities predicted. For evening wear, particularly when you wish to look fascinating, even at the risk of appearing frankly artificial, the adjustable lashes may be used. For ordinary wear, however, there's more romance and peace of mind in one's own.

(Copyright, 1933.)

SO THIS IS RENO

Letters of a Capital Society Divorcee to Her Mother

Dearest Mother: By now I have met several people who have cars and they ask me driving every afternoon, which I really enjoy more than the cocktail parties, as the country is lovely around here. The mountains and sage are very different color in the sunlight and shadow. Today we went to see the hot springs. There is one whole hill that looks like a battlefield with all the steam. One geyser shoots up quite high every hour. Tomorrow I am going on an all-day motor trip to a ranch for luncheon with Mrs. Kaye and her mother. They are just the type you would never expect to meet in Reno. The old lady struggles between shock and curiosity at the Reno "girls." There are all kinds here, as every place else. In fact I would say the proportion of desirables is higher than in hotels elsewhere.

I met a pale, anaemic woman of about 45 last night and thought, "Oh, now, she just couldn't be out here for divorce," and today learn that she spent six months here before the six-weeks law went into effect to divorce her husband and marry another man. Now she is here to divorce him and her first husband is staying at the Golden Hotel, waiting for her time to be up, when she is going to marry him again. In the meantime they take all their meals together at the Riverside. I have learned some kind of choice story about every one in the dining room. I haven't heard a word about the "princess!" They haven't left their apartment once since arriving. It has never occurred to any one that they may be a properly married husband and wife. If such a thing ever happened in this hotel that a husband and wife arrived together, they would be regarded as curiosities: Daisy says she can't remember a single case since she has worked here. It is funny, too, how quickly one gets accustomed to such an atmosphere.

The weather is heavenly and warm and sunny. That is something!

Much love for you all, devotedly,
ELIZABETH.

(To Be Continued.)

Baptist Church Honors Organist on Retirement

A purse of $200 and a basket of roses were presented to Mrs. Lena M. Ware, who retired after 33 years of service as organist of the Nineteenth Street Baptist Church last Sunday.

Members of the church and friends contributed to the presentation. Mrs. Ware retired because of failing health.

Two Killed as Boiler Blows Up.

Summit, N. J., Feb. 27 (A.P.).—Two men were killed and six others injured when a boiler burst today in the plant of the Grace Ryan brick yard.

Culbertson on Bridge

By ELY CULBERTSON

604

"FROM THE SUBLIME TO ——"

THAT the mind can frequently become a total blank, even during a Bridge game, has been proved many times in competition. The players find themselves doing the most extraordinary things, which can only be explained by the manner in which their minds were constructed. These aberrations are not so frequent but that they furnish considerable amusement to those who encounter them as mere spectators.

In a Howell game not long ago, Mr. Oswald Jacoby was paired with Mr. Samuel Fry, jr., and Mr. Edward Hymes, jr., was paired with Mr. Louis Watson. These two pairs were supposedly Class A in the field, and yet on one beard alone, which they played in opposite directions, they succeeded in going down 2700 and 4500 points, respectively. Had they been playing as a team-of-four, this board alone would have caused the loss of four or five matches. In Howell, of course, it was not so important.

South, Dealer.
Both sides vulnerable.

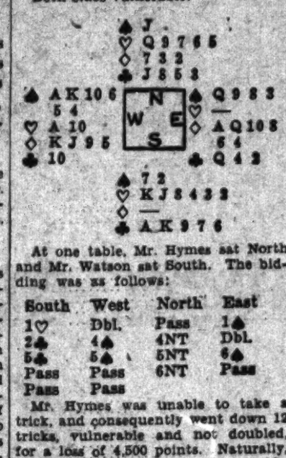

At one table, Mr. Hymes sat North and Mr. Watson sat South. The bidding was as follows:

South	West	North	East
1♡	Dbl.	Pass	1♠
2♣	4♠	4NT	Dbl.
5♣	5♠	5NT	6♠
Pass	Pass	6NT	Pass
Pass	Pass		

Mr. Hymes was unable to take a trick, and consequently went down 12 tricks, vulnerable and not doubled, for a loss of 4,500 points. Naturally, the whole fault of the hand was Mr. Watson's, and he afterwards could not understand why he failed to take the bid out into seven clubs or seven hearts, as Mr. Hymes was obviously asking him for a choice of the two. Clearly, the only explanation is that Mr. Watson had a sudden brain storm. Although this is a plausible excuse, I doubt if he considers it sufficient. At that, why didn't Mr. Hymes bid seven hearts?

At the time the hand was played, Mr. Jacoby and Mr. Fry had not yet run into this particular board, and when they were told that a 4,500 set had been taken, they were unable to believe it. Naturally, they did not know the hand when they found themselves playing it in the East-West positions. Mr. Fry was West and Mr. Jacoby East. Their bidding was as follows:

South	West	North	East
1♡	Dbl.	2♡	3♡
4♡	4♠	Pass	5♡
Pass	5♠	Pass	6♡
Pass	Pass	Pass	

Mr. Jacoby, playing the hand at his void suit, managed to take a few tricks and so was down only 2700. This, of course, was another instance of complete mental lapse, this time by Mr. Fry, who afterwards claimed that his only excuse was that he had never heard anyone but Mr. Hymes give three cue-bids in the opponents' suit on the same hand.

On close analysis I believe that Mr. Fry had more excuse for his pass than Mr. Watson. In both cases, however, I do not see why it was necessary for Mr. Jacoby and Mr. Hymes to unnecessarily complicate the bidding.

TOMORROW'S HAND

The bidding and play of the hand printed below will be discussed tomorrow:

South, Dealer.
Both sides vulnerable.
Part-score: North-South 60.

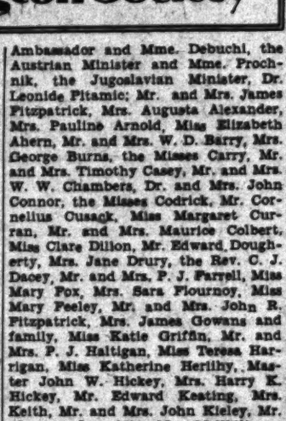

Study the hand, decide how you would bid and play it, and then compare the results you obtain with those shown in tomorrow's article.

(Copyright, 1933.)

In Washington Society

Continued from Page 8.

Mrs. Herbert H. Lehman will be the honor guests of the society.

The governor will be accompanied by his military and naval aids, the adjutant general of New York, Maj. Gen. Franklin W. Ward; Col. Charles Walsh and Maj. Ogden Ross. Col. Hiram W. Taylor, of the Militia of the War Department, has been detailed as aid to Gov. Lehman while he is in Washington and will have charge of the governor's party. The governor will also be accompanied by a secretary.

Invitations have been extended to the new Secretary of the Treasury and Mrs. William H. Woodin and to the next Secretary of Labor, Miss Frances Perkins, and it is hoped that they will be present. The newly appointed Postmaster General and Mrs. James A. Farley have promised to attend, so that there will probably be three members of the new Cabinet present, of which the New Yorkers are very proud.

Col. J. Miller Kenyon will have charge of the military aids at the reception, and general arrangements in regard to the reception will be under the supervision of Mr. James E. Black. Mrs. Thompson Wailes is chairman of the ladies' committee, assisted by Mrs. Henry Alvah Strong, Mrs. Howard S. LeRoy, Mrs. W. A. Carr, Mrs. C. F. Hammerly, Miss Margaret Harrison and Miss Louise Evanson. The reception will start at 7 o'clock and the dinner will be served at 7:45.

St. Paul's Catholic Church Concert Tonight.

The annual concert for the benefit of St. Paul's Catholic Church will be given on Shrove Tuesday at 8:15 p. m. at the Auditorium, 1421 V street northwest. The Georgetown University Glee Club and St. Paul's choir will sing. This concert, which is under the auspices of the Sodality of the Blessed Virgin Mary, will be directed by Dr. Edward Donovan, choirmaster at St. Paul's and director of music at Georgetown.

The patrons and patronesses will be as follows: The French Ambassador and Mme. Claudel, the Japanese Ambassador and Mme. Debuchi, the Austrian Minister and Mme. Prochnik, the Jugoslavian Minister, Dr. Leonide Pitamic; Mr. and Mrs. James Fitzpatrick, Mrs. Augusta Alexander, Mrs. Pauline Arnold, Miss Elizabeth Ahern, Mr. and Mrs. W. D. Barry, Mrs. George Burns, the Misses Carry, Mr. and Mrs. Timothy Casey, Mr. and Mrs. W. W. Chambers, Dr. and Mrs. John Connor, the Misses Codrick, Mr. Cornelius Cusack, Miss Margaret Curran, Mr. and Mrs. Maurice Colbert, Miss Clare Dillon, Mr. Edward Dougherty, Mrs. Jane Drury, the Rev. C. J. Dacey, Mr. and Mrs. P. J. Farrell, Miss Mary Fox, Mrs. Sara Flournoy, Miss Mary Feeley, Mr. and Mrs. John R. Fitzpatrick, Mrs. James Gowans and family, Miss Katie Griffin, Mr. and Mrs. P. J. Haltigan, Miss Teresa Harrigan, Miss Katherine Herlihy, Master John W. Hickey, Mrs. Harry K. Hickey, Mr. Edward Keating, Mrs. Keith, Mr. and Mrs. John Kieley, Mr. Clarence Lee, Miss Mae McWilliams, Miss Mary O'Beirne, Mr. and Mrs. John O'Donoghue, Mr. and Mrs. Carl J. Quentell, Mr. J. W. Reynolds, Mrs. Schaller, Miss Mattie St. Clair, Mr. W. W. Spalding and Miss Florence Stewart.

The mark of Inauguration Week already is to be found in all gatherings. The audience tonight at the Philadelphia Symphony Orchestra concert at Constitution Hall at 8:45 o'clock will reflect this with many of the most distinguished of the visitors both in boxes and in orchestra seats. Mrs. Adolph Kaspar Miller, who is always to be seen at these concerts, has turned her box over for this program tonight to friends from out of town, some of them coming from as far as California.

Among those who are known to be entertaining their own parties tonight are Mrs. Edwin B. Parker, Mrs. Frederic A. Delano and Mrs. Ralph Worthington.

Others with boxes for the concert are Countess Szechenyi, Miss Mabel T. Boardman, Miss Alice Clapp, Mrs. William Crozier, Mr. William Phelps Eno, Mrs. Sarah Stokes Halkett, Mrs. Frederick C. Hicks, Mrs. Oscar Garecki, Mrs. F. A. Keep, Mrs. Robert Lansing, Mrs. Russell Magna and Mrs. Howard Sutherland.

Fifth Avenue Fashions

JACKET suits lead the daytime mode for spring.

This example is charming in crinkly crepe silk print in navy and white and, incidentally, navy and white is a favorite.

The boxlike jacket is particularly youthful. The skirt of the dress with bias seaming gives a flat area over the hips. Inverted plaits give a graceful width to the hem without detracting from its slim line.

Angora weave woolens in pastel shades, woolly type cottons, linen and tub silks in white or pastel will make up smartly for cruise wear.

Style No. 2666 is designed for sizes 14, 16, 18, 20 years, 36, 38 and 40 inches bust.

Size 16 requires 4¼ yards of 39-inch material with ⅜ yard of 39-inch contrasting. Price of pattern, 15 cents.

Our new Fashion Magazine for spring is much larger and different than any issue previously published.

This book contains all of the new spring styles for women, misses and children. In addition, it contains the most interesting illustrated articles—Beauty Hints, Hairdressing, How to Reduce Sensibly, Poise as an Aid to Fashions, Dressmaking Hints, &c.

The supply is limited and so we suggest that you send 10 cents for your copy today to Fashion Department, The Washington Post, Fifth avenue and Twenty-third street, New York City.

No. 2666. Size.....

.....
Name

.....
Street Address

.....
City State

How to Keep Well

By DR. W. A. EVANS

WHERE COLDS HIDE.

NO one escapes an occasional attack of acute nose cold accompanied by aching and some fever. Some are fortunate enough to escape with one or two a year. They are said to be satisfactorily near-immune. Others have five or more yearly. They are said to be very susceptible. In classifying people we say that those who have three or fewer colds a year belong to the fairly cold-free group. Those who have five or more are classed as the unfortunate susceptibles.

There is no satisfactory answer to the question of why a man belongs in one group rather than the other. One theory that has been offered is that men carry the microbes of their infection somewhere around the upper breathing apparatus and that, periodically, it gets through the lining mucous membrane and into the blood stream, setting up an acute attack. Some of those who hold to this view think the hiding out place of the cold microbes is in the sinuses. Some have suggested that we can pick out the susceptibles by the size and shape of the sinuses. Two of these are in view so far as the overlying contours are concerned.

A man with a very prominent supercrbital ridge has a large sinus over the eyes. The man with beetling brows has a face of this type, though the term beetling suggests heavy eyebrows as well as prominence in the over-the-eyes region. One sinus opening out from the nose extends into this region and determines the shape of this part of the face.

The person with high cheek bones is apt to have large maxillary sinuses. This sinus opening out of the side of the nose occupies space in the cheek bone region. If it is large it determines the shape of that part of the face.

The other nasal sinuses are deeper in and quite out of view and of no consequence in determining the shape or size of the face, or even of the head.

If the supposition were true that the tendency to frequent colds was due to shape or size of the sinuses we might be able to classify men by looking at them. To say: This man has high cheek bones or heavy supraorbital ridges; therefore he has five or more colds a year.

Dr. C. E. Palmer has found that there is no relation between the number of colds a man has yearly and the size or shape of his sinuses. We must search elsewhere to learn why some are so subject to colds. We do know that some men are prone to have sore throat because of their tonsils. We know that others are free from sore throat because the bacteria in their tonsils protect them. The men of this second group are quite apt to have sore throat after removal of their tonsils. But while this is a partial explanation of susceptibility to sore throat in some, it is not in others. In fact, it far from covers the question of immunity and susceptibility to sore throat.

We have even less to go by in trying to decide why some people are susceptible to nose colds. We know that they are and that's about all we do know.

County Led Potato Production.

Klamath Falls, Oreg. (U.P.).—Klamath County led all others in the State for production of potatoes and grass seed in 1932, according to the county agent.

This is one of our most popular

Madelon
Coats for Misses

—because *with the cape* it's dressy enough for afternoon wear and *without the cape* it's tailored and mannish as can be! Black and walnut tan with beige fox, Corsair blue and grey with platinum fox, Corsair blue and black with Tropique fox. Sizes 14 to 20.

$39.50

You'll want to look your best for Inaugural Week-end, so why not choose your spring coat today! Special presentation of our exclusive MADELON and ROMNEY COATS —Third Floor.

THE NEW Jelleff's

Listen In—WRC, 9:30 A. M.—Correct Time and Jelleff News.

Raw, Tender Nose and no wonder!

Rubbed, inflamed with harsh, damp handkerchiefs, when it should be gently treated with

KLEENEX *Soft, absorbent —now costs but* **25c**

MUCH of the misery of a cold comes from irritation caused by damp handkerchiefs.

This discomfort is avoided when you use Kleenex—a soft, cloth-like tissue, many times more absorbent than cotton or linen.

Since the cost is very low, a tissue need be used but once. Thus, you have a clean tissue every time—soft, soothing and *dry*.

Much more healthful

Kleenex is not only more comfortable, it is infinitely more sanitary. A cold-filled handkerchief re-infects the user, spreads infection to others. Kleenex fibers are so powerfully absorbent that they hold germs securely, harmless, until the Kleenex can be destroyed.

No disagreeable laundering

When you use Kleenex there's no disagreeable handkerchief washing, no laundry expense. And the hygienic Kleenex habit actually costs less than having handkerchiefs laundered! Kleenex is sold at all drug and department stores.

KLEENEX *disposable* **TISSUES**

CONSIDER THE SAVINGS IN A USED CADILLAC

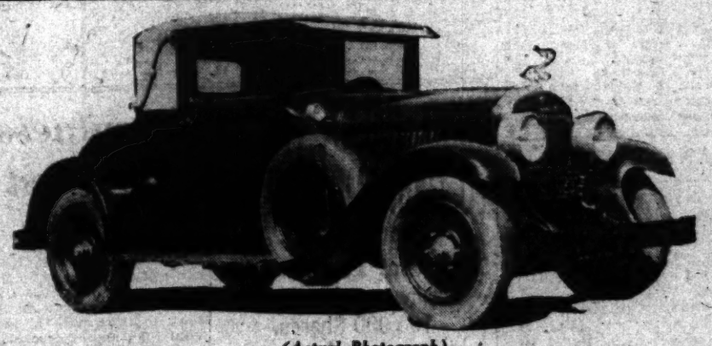

(Actual Photograph)

"314" CADILLAC SPORT COUPE

$145

AS ADVERTISED IN TODAY'S WASHINGTON POST WANT ADS

In Washington today there are Cadillacs for sale as used cars at amazingly low prices. A used car of this type is practically as good as a new one. The last five thousand miles are covered just as smoothly as the first thousand, and when you stop to consider the cost of any new car, you will realize that the first thousand miles is much more expensive.

You'll find Cadillac and other used car values in

The Washington Post WANT ADS

"The First Thing in the Morning"

EVERY CAR ON THE ROAD IS A USED CAR

STOCKS LOSE FIGHT TO MAINTAIN RISES

Final Result Is Half-Point Drop; Trading Totals, 1,258,159 Shares.

New York, Feb. 27 (A.P.).—Stocks zigzagged today in contrast to last Saturday's abrupt break. At times the market seemed to have tapped a fresh reservoir of courage, for numerous leaders ran up from fractions to a couple of points as selling pressure lightened, but there was a general sag in the last hour, and the average net change was a fractional loss.

Wall street was naturally preoccupied with banking affairs and the measures being taken to reestablish confidence or readjust certain situations.

Stocks, generally speaking, spent more time in higher than in lower ground. Initial offerings were quickly taken up by covering shorts or other buyers and when special support appeared for the rails many pivotal issues in other groups took heart. The rise was leisurely, however, and subject to recurrent setbacks; the market closed on one of these sags. Trading was fairly active, volume reaching 1,258,159 shares.

Most of the issues that had extreme advances of 2 points or so either reduced their gains or showed moderate net declines. This group included American Telephone, Air Reduction, Louisville & Nashville, Santa Fe, Delaware & Hudson, American Tobacco "B," Liggett & Myers "B." An assortment of rails closed higher and advances, largely fractional, were also to be found among industrials. More susceptible to selling were Allied Chemical, Case, Consolidated Gas, U. S. Steel common, Loew's, Johns-Manville and Hershey, which dipped 1 to 2 points.

THE MARKETS AT A GLANCE

What the Stock Market Did

	Mon.	Sat.
Advances	113	50
Declines	365	401
Unchanged	171	114
Total issues	649	565

Stocks.

The market zigzagged and battled unsuccessfully to maintain rallies. Final results recorded an average loss of five-tenths of a point. Sales totaled 1,258,159 shares.

Bonds.

A decided advance in Federal issues failed to prevent a loss at the close. The decline was four-tenths of a point. Sales dropped to $12,204,000.

Curb.

Gains finally yielded to small losses. Support for leaders trimmed declines. Sales reached 160,000 shares.

Wheat.

Stop-loss selling in corn forced wheat and other grains to lower levels. May wheat sold at 46½@48½c.

Cotton.

After holding steady and advancing, reactions set in, and the rise was trimmed to 1 to 6 points up. May sold at 5.98. Liverpool reported quiet trading with liquidations absorbed by selling.

SECURITIES AVERAGES.

(Associated Press.)

STOCKS	50 Ind.	20 RR.	20 Ut.	90 Tl.
Yesterday	*42.3	*23.5	*68.1	*43.9
Previous day	42.5	23.6	69.4	44.4
Week ago	45.3	25.6	75.2	47.5
Month ago	39.1	21.0	66.9	40.9
Year ago	53.8	34.6	103.5	66.3
Three years ago	178.6	136.8	245.2	183.3
Five years ago	161.6	118.4	130.3	133.9
High, 1933	45.3	25.6	75.2	47.5
Low, 1933	42.3	23.5	68.1	43.9
High, 1932	72.3	39.8	111.0	73.9
Low, 1932	38.1	13.2	31.8	35.0
High, 1931	140.2	108.2	200.9	146.3
Low, 1931	60.0	30.8	92.8	61.3
BONDS	20 Ind.	20 RR.	20 Ut.	60 Tl.
Yesterday	*97.7	*58.7	*77.2	*85.2
Previous day	60.1	59.0	77.8	65.6
Week ago	81.4	61.2	79.8	97.5
Month ago	64.9	64.7	83.4	71.0
Year ago	74.7	85.3	97.1	75.4
Two years ago	89.1	140.2	100.1	97.6
Three years ago	93.0	104.9	98.3	98.7
High, 1933	66.1	65.7	85.2	72.0
Low, 1933	60.1	59.0	77.8	65.6
High, 1932	71.3	78.0	86.2	78.1
Low, 1932	53.2	47.4	70.9	57.5
High, 1931	90.4	103.7	100.5	88.7
Low, 1931	62.3	62.3	90.0	66.5

*New 1933 Low.

(Copyright, 1933, Standard Statistics Co.)

NEW YORK STOCK EXCHANGE TRANSACTIONS OF YESTERDAY

Total today, 1,258,159; previous day, 987,810; week ago, 836,600; year ago, 3,315,005; January 1 to date, 37,141,615; year ago, 68,093,949; two years ago, 110,546,634.

Sales in hundreds.	High	Low	Last	Chg.	Bid
A					
29 Adams Exp	3¾	3½	3½		3¼
5 Adams-Millis (2)	11	10½	11	— ¼	10¾
1 Addressor	7⅞	7⅞	7⅞	— ¼	7¾
14 Affiliat Prod (1.80)	8	8	8		8
36 Air Reduc (3)	50½	47½	47¾	— ¼	47½
75 Alaska Jun (.60)	11⅞	11½	11½	— ⅛	11½
30 Allegheny	1½	1	1		1
1 Aller pf 120 ww	2	2	2		1⅞
20 Alleg Steel	8½	8⅛	8⅛	— ⅛	8⅛
173 Al Chem & Dye (6)	73½	70¾	70¾	— 2	70¾
1 Al Chem & D pf (7)	118⅝	118⅝	118⅝	— ⅝	118
15 Allis-Ch Mfg	8½	8	8	— ⅛	8¼
6 Amerada (2)	20½	19¾	20⅛	+ ⅛	18⅝
16 Am Ar Chem Del	7¾	7⅝	7⅝		7⅝
2 Am Bank Note	8¾	8¾	8¾		8¼
10 Am Bank N pf (3)	34½	34½	34½	— ½	34
1 Am Beet Sug	1¾	1¾	1¾	— ⅛	1¾
3 Am Brake Shoe (.60)	9½	9¼	9¼	— ⅛	9¼
183 Am Can (4)	51½	49⅞	49⅞	— ⅝	49¾
6 Am Can pf (7)	112	112	112	— 2¼	110
5 Am Car & Fdy	7	6⅞	7		6⅞
2 Am Car & F pf	16⅜	16	16		15
3 Am Chain	2	2	2		1⅝
4 Am Chicle (3b)	36	35	36	+ ⅛	35
20 Am Com Alco	14¼	13	13	— 1¼	13¾
18 Am Europ	5	4⅝	5	+ ⅛	4¾
56 Am & For Pow	4⅛	3⅞	4		4
4 Am & F P 16 pf	8¾	8¾	8¾		8¼
6 Am & F P 17 pf	10	9¼	9¼	— ⅛	9
8 Am & F P 2 pf	5⅝	5½	5½	— ⅛	5½
2 Am-Hawaii SS (1)	4½	4⅜	4⅜		4½
2 Am Hide & Lea	2¾	2¾	2¾		2½
1 Am Hi & L pf	16	16	16	— 1	13⅝
9 Am Home Prod (4.20)	31½	30	31½		30
7 Am Ice	4⅛	3⅝	4⅛	+ ⅛	3⅝
28 Am Internat	5	4⅛	4⅜	— ⅛	4⅜
1 Am-La Fra & P	⅞	⅞	⅞		⅞
3 Am Loco	6½	6¼	6¼	— ¼	6¼
3 Am Loco pf	20½	20	20½	+ ⅛	20
7 Am Mach & Fdy (.80)	9⅛	8¾	8¾	— ⅛	8¾
37 Am Pow & Lt	6⅝	6	6⅛		6
4 Am P & L 86 pf (3)	14	13¼	14	— ¼	13¼
3 Am P & L 95 pf (2½)	12½	12	12	— ¼	11
73 Am Rad Std San	5	4⅝	4⅞	— ⅛	4⅝
32 Am Roll Mill	8¾	8⅛	8⅛	— ⅛	8
1 Am Safety Razor (3)	21½	21½	21½		20¾
34 Am Smelt & R	11⅝	10⅝	11	— ⅛	10⅝
2 Am Smelt pf	32	31¼	31¾		31¼
1 Am Smelt 2d pf	22	22	22	—	21
5 Am Snuff (3¾b)	34½	34½	34¾	+ ⅛	34½
1 Am Stl Fdry	5	5	5	+ ⅛	4¾
14 Am Stores (2½b)	31½	30	30	— 1½	29½
4 Am Sugar Ref (2)	24½	24⅛	24⅛	+ ⅛	23½
1 Am Sugar pf (7)	82½	82½	82½	— ½	80¼
1 Am Sumat Tob	7⅞	7⅞	7⅞		7⅞
320 Am Tel & Tel (9)	96¼	94	94½	— ¾	94½
13 Am Tob (5)	51	49	49½	+ ½	49¾
86 Am Tob B (5)	54	51¾	52¾	+ ½	52½
40 Am Type F pf	11	10¾	10¾	— 1¼	10½
14 Am Wat Wks (1)	12½	12	12	— ⅛	11¾
5 Am Wat Wks cf (1)	11¾	11¼	11¾	+ ⅛	11
6 Am Woolen	3⅞	3⅞	3⅞		3⅝
7 Am Wool pf	23	22½	23	+ ½	23
2 Am Zinc Ld & S	2½	2½	2½		2¼
81 Anaconda	5¾	5⅛	5⅛	— ⅛	5⅛
2 Anchor Cap (.60)	9¼	9¼	9¼		8¾
20 Anchor Cap pf (6¼)	64½	64½	64½	— ½	64¼
2 Archer Dan M (1)	10½	10½	10½	— ⅛	9⅞
1 Armour Del pf	43½	43½	43½	— 1½	40
9 Armour Ill A	1¼	1¼	1¼	— ⅛	1¼
23 Armour Ill B	¾	¾	¾	—	¾
1 Armour Ill pf	7⅝	7	7	—	7
1 Arnold Const	1½	1½	1½	—	1½
1 Artloom	2½	2½	2½	—	1¾
2 Art Metal Const	3½	3½	3½	—	3½
2 Assd Appl Ind	1	1	1	—	¾
9 Assd Dry Goods	4	3½	3½	— ⅛	3½
151 Atch T & SF	37¼	35	35⅝	+ ⅝	35½
1 Atchison pf (5)	62	62	62		61
18 Atl Gst Line	18¼	17½	17⅝	+ ⅛	17½
37 Atl Refin (1)	13⅜	12⅝	13	— ⅛	12⅝
5 Atlas Tack	1½	1½	1½	— ⅛	1½
68 Auburn Auto (4a)	34¾	32	32	— 1¾	31¾
121 Aviation Corp	6	5½	5½	— ¼	5½
B					
5 Baldwin Loco	4½	3⅞	4	+ ⅛	3⅞
40 Baldwin Loco pf	10½	10¼	10⅜	+ ⅛	10¼
40 Balt & Ohio	8⅞	8¼	8¼	— ⅛	8¼
8 Balt & Oh pf	11	9¾	10½	+ ⅛	10¼
10 Bamberger pf (6½)	89	89	89	—	88½
1 Bang & Ar (2)	21	21	21	— 1	21½
60 Bang & Ar pf (7)	84¾	84	84	— ¼	78
1 Barker Bros	⅝	⅝	⅝		⅝
13 Barnsdall	3½	3½	3½	— ⅛	3⅜
20 Bayuk Cigar	9¼	9¼	9¼	— ⅛	9
20 Bayuk 1 pf (7)	40½	40½	40½	—	40
7 Beatrice Cr	7¾	7¾	7¾		7¾
8 Belding-Hem	3¾	3¾	3½	— ⅛	3½
45 Bendix Aviat	7⅛	6⅞	6⅞	— ⅛	6¾
7 Best & Co	9¼	9¼	9¼	— ⅛	9
32 Bethlehem Steel	11½	11	11	— ⅛	10⅞
11 Beth Steel pf	27½	25⅝	25⅝	— 1½	25⅝
2 Blaw-Knox	4½	4	4	— ⅛	3½
7 Bohn Alum	10⅝	10	10	— ⅛	9⅝
50 Borden (1.60)	19¼	18	18⅝	—	18⅝
31 Borg-Warner	6¼	6	6	—	5⅝
33 Briggs Mfg	3	2⅝	2⅝	— ⅛	2⅝
56 Brklyn-Man T	23½	21⅞	22½	+ ⅜	22½
3 Brklyn-M T pf (6)	65	64½	64½	— 1½	62
68 Brklyn Un Gas (5)	68	66¾	67	—	66¾
1.70 Brown Sh pf (7)	110	110	110	+	109¾
3 Bruns T & Ry S	½	½	½		½
1 Bucyrus-Erie	2	2	2	—	2
7 Bucy-E cvt pf	2½	2¼	2¼	— ⅛	2¼
3 Budd Mfg	1¼	1	1	—	1
3 Budd Wheel	1¼	1¼	1¼	—	1
7 Bullard Co	3	2⅞	3	+ ⅛	2⅞
7 Burr Ad Mach (.40)	6½	6½	6¾	+ ⅛	6½
4 Bush Term	2½	2	2	— ⅛	2
1.20 Bush T 7% deb	3¾	3¾	3¾	+ ⅛	3½
30 Bush T Bldg pf (7)	13½	13	13	— 1½	10
3 Butte Cop & Z	⅝	⅝	⅝		⅝
2 Butterick	1½	1½	1½	— ⅛	1½
3 Byers Co	9½	8½	8½	— ⅛	8½
C					
2 Calif Pack	8¾	8¼	8¼	+ ⅛	8¾
10 Calumet & Hec	2	2	2	—	2
1 Canada D Ale (1)	7½	7½	7½	— ⅛	7½
4 Canada Pac	8½	8½	8⅜	+ ⅛	8½
258 Case (J I)	33¾	30½	31	— 1½	30¾
2.10 Case (J I) pf (4)	44	41	41	— 2	41
13 Caterpill Tract	6	5¾	5¾	— ⅛	5¾
1 Celanese	4½	4½	4½	— ⅛	4½
1 Celotex	1¾	1¾	1¾	— ⅛	1¾
40 Celotex pf	1¾	1¾	1¾	— ⅛	1¾
4 Cent Aguirre (1⅛)	17¾	17¾	17¾	+ ⅛	17½
10 Century Rib pf (7)	52	52	52	— 2½	52
18 Cerro de Pas	6½	6½	6½	— ⅛	6½
1 Certain-teed	1	1	1		1
102 Ches & Ohio (2½)	26⅝	25⅝	25⅞	— ⅝	25¾
39 Ches Corp (2)	18⅝	18⅜	18½	—	18⅛
2 Chi & E Ill pf	¾	¾	¾		¾
25 Chi & NW	3⅝	3	3½	—	3½
1 Chi & NW pf	5½	5½	5½	—	5½
2 Chi Gt West	1½	1½	1½	—	1½
12 Chi Gt W pf	3½	3½	3½	—	3½
4 Chi Mil St P & P	1¼	1	1	—	1
18 Chi M St P & P pf	2	1¾	1⅞	— ⅛	1¾
2 Chi Rk Is & P	3¾	3½	3½	— ⅛	3
3 C R I & P 6% pf	4¾	4¾	4¾	—	4½
4 C R I & P 7% pf	8½	8	8	— ⅛	7¾
90 Chi Yell Cab (1)	7	6¾	6¾	— ⅛	6¾
137 Chrysler (1)	9½	8½	8½	— ⅝	8½
8 City Ice & F (2)	10½	10¼	10⅜	— ⅛	10¼
1 City I & F pf (6½)	48¾	48¾	48¾	— 1¾	45
9 Clin Stars	1⅜	1⅜	1⅜		1⅜
1 Clark Equip	6	6	6	— ⅛	5
28 Coca-Cola (7)	81½	80½	80½	+ ½	80
11 Colgate-Palm (1)	9¾	8¾	8½	— ⅛	8¾
1 Col & Sou 1 pf	14	14	14	— 3	12¼
13 Col Fuel & Ir	4⅞	4½	4½	— ⅛	4½
98 Colum G & E (1f)	11	10¾	10⅝	+ ⅛	10⅝
1 Col G & E pf A (6)	60	60	60	— 3⅜	60
2 Colum Pict vte	7½	7½	7⅜	— ⅛	7½
28 Colum Carb (3)	25½	23½	23⅝	+ ⅛	23⅝
11 Coml Credit	4½	4	4	— ⅛	4
14 Coml Cred A	18¾	16	16	— ⅛	15⅝
.90 Coml Cr 1 pf (6½)	75	75	75		75
.30 Coml Cr pf (1¾)	20	20	20		20
3.50 Coml Cr pf E (2)	20	20	20		20
18 Coml Invest Tr (2)	19⅞	18¾	18⅝	— ⅛	18⅝
1 Coml Inv Tr cv pf (6b)	95	95	95		86½
68 Coml Solv (.60)	9½	9	9½	— ⅛	9
64 Com'wlth & Sou	2	1⅞	2	+ ⅛	1⅞
3 Com'wlth & Sou pf (6)	28½	28	28¼		26
5 Congoleum-Nairn (.60)	7⅞	7¾	7¾	— ⅛	7⅝
6 Con Cigar	4	4	4		4
.10 Con Oil pr pf ww (6¼)	43	43	43		42
20 Con Film pf	8⅝	7⅞	8	— ⅛	7⅞
180 Con Gas (4)	48	44½	44½	— 1½	44¼
3 Con Gas pf (5)	93⅜	93⅛	93¼	— ⅜	92
3 Con Laundries (⅛)	3⅜	3	3⅜	— ⅛	3
88 Con Oil	6½	5½	5½	— ⅛	6½
9 Con Text	⅞	⅞	⅞		⅞
2 Cont Bak A	3½	3½	3½	— ⅛	3½
2 Cont Bak B	4	4	4		4
2 Cont Bak pf (4)	37½	36⅞	36⅞	— ⅜	36¾
25 Cont Can (2)	37¼	35⅝	35⅝	+ ⅛	35⅝
2 Cont Diam Fib	3⅜	3⅜	3⅜	+ ⅛	3⅜
3 Cont Ins (1.20)	13	12⅝	12⅝		12⅝
140 Cont Oil	1⅜	1¼	1¼	— ⅛	1¼
88 Cont Oil Del	5¼	5	5	— ⅛	5
32 Corn Prod (3)	47	45⅝	46½	+ ⅛	46
.20 Corn Prod pf (7)	126	126	126	— 1	120
3 Coty	3½	3½	3½		3½
3 Cream of Wheat (2¼b)	24	23	24	+ 1	23½
1 Crosley Radio	2⅛	2⅛	2⅛	— ⅛	2⅛
6 Crown Cork	14½	14¼	14¼	— ⅛	14¼
1 Crown Cork pf (2.70)	24½	24½	24½	— ⅛	24
1 Crown Zeller	1⅛	1⅛	1⅛	— ⅛	1
30 Crucible Steel pf	16	16	16	— 1	16
1 Cuban-Am Sug	1⅝	1⅝	1⅝	+ ⅛	1½
3 Cudahy Pack (2½)	21¾	21¾	21¾	— ⅛	21
4 Curtis Pub	7½	7¼	7¼	— ⅛	7
3 Curtis Pub pf (7)	33¾	33½	33½	+ ⅛	33
41 Curtiss-Wright	1¾	1½	1½	+ ⅛	1⅝
10 Curtiss-Wright A	2⅜	2¼	2¼	— ⅛	2¼
1 Cushman 58 pf (8)	4½	4½	4½	— ⅛	4½
D					
1 Daveas Strs (3e)	2	2	2	+ ⅛	1½
22 Davison Chem	1½	1½	1½	+ ⅛	1½
5 Deere & Co pf (.20)	7⅞	7	7⅛	+ ⅛	7
34 Del & Hud	41¾	40	40	+ 2	40
72 Del Lack & W	19½	17⅞	17⅞	— ⅛	17⅞
3 Detroit Ed (6)	57¾	57	57	+ 1⅛	56
1 Diamond Match (1)	17⅜	17⅜	17⅜	— ⅛	17⅜
8 Diamond Match pf (1½)	28½	28½	28½		26
46 Dome Mines (1.30b)	13	12¾	12¾	— ⅛	12¾
8 Dominion Stra (1.20)	11	10½	11	+ ½	10½
28 Douglas Airc (⅝)	11⅞	10⅝	10⅝	— 1½	10½
1 Dresser A	8¾	8¾	8¾	— ⅛	8¾
42 Drug Inc (1)	32½	31	31½	—	31
163 Du Pont de N (2)	34⅝	33	33⅜	— ⅛	33⅛
9 Du Pont deb (6)	102	100	100	— 2	97½
80 Duq Lt 1 pf (5)	100½	100½	100½	+ ⅜	100½
E					
26 Eastman Kod (3)	52½	50⅛	50⅛	— ½	50⅛
10 Eaton Mfg	122	122	122	+ 2	120
11 Eaton Mfg	3½	3¼	3¼	— ⅛	3¼
8 El & Mus	1¼	1¼	1¼	—	1¼
63 El Auto-Lit (1.20)	12⅜	11½	12	— ⅛	11⅝
8 Elec Boat	1	1	1		1
80 El Pow & Lt	3⅛	3⅛	3⅛	— ⅛	3⅛
5 El P & L 86 pf (2)	9	7	7	— 1	8
5 El P & L pf (2.1-3)	11	10	10	— 1¼	10
4 El Stor Bat (2)	22	21½	21½	— 1¼	21
1 Emerson-Bront (3)	26	26	26	— 2	26
2 Eng Pub Svc	6	6	6	— ⅛	6
1 Erie 1 pf	5½	5½	5½	— ⅛	5
1 Eureka Vac Cl (3e)	4½	4½	4½	—	4½
1 Evans Prod	1	1	1		1
F					
1.20 Fash Park pf	3	3	3	—	3
1 Fed Mot	1½	1⅜	1⅜	— ⅛	1½
1 Fed Screw	2	2	2	—	1½
3 Fed Wat Svc A	1½	1½	1½	— ⅛	1½
1 Fidelity D Strs (.60)	7¼	7¼	7¼	— ⅛	7
1 Fid P Fire Ins (1.20)	12	12	12	—	13
3 Firestone T & R (1)	10½	9¼	10¼	+ ⅛	10¼
1 Firest T & R pf (8)	50	50	50	— ½	50
4 First Nat Strs (2½)	45⅝	44⅝	45	+ ⅛	44⅝
7 Fisher Body	5¾	5¼	5¼	— ⅛	5¼
1 Foundation	2	2	2		2
2 Fourth Nat Inv (1.15e)	15½	15	15	— ⅛	14¾
3 Fox Film A	1½	1⅜	1⅜	— ⅛	1⅜
10 Fox Film pf (7)	11	11	11	— 2½	10
36 Freeport Tex (2)	18⅜	18⅛	18⅝	— ⅛	18⅝
G					
3 Gabriel A	1½	1	1	— ⅛	1
12 Gen Am Inv	2¼	2	2⅛	— ⅛	2⅛
50 Gen Am Tank (1)	14½	14	14	— 1	13⅝
4 Gen Asphalt	5	5	5		5
10 Gen Bak (2)	13⅝	13½	13½	— ⅛	13
3 Gen Bronze	7⅛	7	7	— ⅛	7
1 Gen Cable	1⅝	1⅝	1⅝	— ⅛	1⅝
1 Gen Cable A	2¼	2¼	2¼	— ⅛	2¼
70 Gen Cable pf	7	7	7	— ⅛	6¾
4 Gen Cigar (4)	30	29½	30	—	29
113 Gen Elec (1.40)	12¾	11¾	11¾	— ⅛	11¾
20 Elec spl (1.60)	11¾	11⅜	11⅜	+ ⅛	11¾
37 Gen Foods (2)	22	21½	21⅝	+ ⅛	21½
1 Gen G & El A	1	⅞	⅞		⅞
13 Gen Mills (3)	37	36	36	— 1	36
1 Gen Mills pf (6)	94	93¾	93¾	— ¼	93¼
474 Gen Motor (1)	10½	10	10	— ⅛	9¾
1 Gen Motor pf (5)	2⅝	2⅝	2⅝	— ⅛	2¾
1 Gen Out Adv A	5½	5½	5½		5½
20 Gen Ry Sig pf ww	32½	32½	32½	— 4½	30
1 Gen Pub Serv	2½	2½	2½		2½
1 Gen Ry Sig (1)	15	15	15	— ⅛	15½
1 Gen Real & U pf	7	7	7		6
4 Gen Refract	3	2½	2½	— ⅛	2½
84 Gillette (1)	14¼	13⅝	13¾	+ ⅛	13⅝
3 Gilmore Oil (.50)	6¾	6¾	6¾		6¾
8 Gimbel Bros	4½	3⅞	3⅞	— ⅛	3½
8 Glidden Co	3⅝	3⅜	3⅜	— ⅛	3⅜
6 Gobel	3⅝	3	3⅜	+ ⅛	3
25 Gold Dust (1.20)	13⅝	12	12	— ⅝	12
13 Goodrich	3⅝	3½	3½	— ⅛	3⅜
6 Goodrich pf	10½	9¼	9¼	— 1⅛	9½
59 Goodyear T & R	3⅜	3	3	— ⅛	3
3 Goodyear T Lt pf (2)	29	28½	29	—	28
10 Gotham Silk H	10	9½	9½	—	9½
17 Graham Paige	1¼	1¼	1¼	— ⅛	1¼
3 Granby Con M	4	4	4		4
12 Grand Un (.80)	3¾	3⅝	3⅝	— ⅛	3⅝
7 Grant W T (1)	18⅛	18	18	— 1⅛	18⅜
7 Gt No Ir Ore ctf	5½	5½	5⅝		5½
24 Gt No Ry pf	7¾	6¾	7	— ⅛	7
15 Gt West Sugar	9⅝	9	9	— ⅛	9
20 Gt West Sug pf	85	85	85	— 1	84¾
20 Grigsby Grunow	⅜	⅜	⅜		⅜
2 Gulf Sta Stl	6⅝	6¾	6¾	— ⅛	6¾
H					
40 Hack W pf A (1¾)	26½	26½	26½	— ½	29½
14 Hahn Dept Strs	1⅝	1⅝	1⅝		1⅝
1 Hahn D Strs pf	10	10	10		10
2 Hall Print	3½	3½	3¾	+ ¼	3½
9 Hayes Body	½	½	½	—	½
3 Helme (G W) (7b)	75¾	75	75	—	74
1 Hercules Pow (1¾)	15	15	15	—	14½
1 Hershey Choc (5)	45	45	45	— 2	45
2 Homestake M (9)	162½	126½	126½	+ 1¼	162
1 Hous-Her B	1¾	1¾	1¾	+ ⅛	1½
14 Houston Oil	10	9½	9½	— ⅛	9
10 Houston Oil pref	2	2	2	—	2
4 Howe Sound (.40)	7½	6¾	6¾	— 1¼	6⅝
3 Hudson & Man (2½)	11½	11½	11½	— ⅝	11¾
9 Hudson Mot	3⅜	3½	3½	—	3
10 Hupp Motor	2	1⅞	1⅞	— ⅛	1⅞
I					
31 Illinois Cent	11⅛	10¼	10½	— ¾	10⅜
20 Ill Cent 1 pf (4)	35½	35½	35½	— 1¼	32½
26 Indust Rayon (2)	31	28⅛	28⅜	— ⅛	28⅛
7 Ingersoll Rand (1⅝)	20	19¼	19⅝	— ⅛	19
1 Inland Steel	13	12	12	— ⅝	12
1 Inspiration Cop	2	2	2		2
1 Insuranah (Del) (.15)	2⅜	2⅜	2⅜	—	2⅜
13 Interb Rap Tr	4⅜	4⅛	4⅛	— ⅛	4⅛
1 Intercon Rub	⅜	⅜	⅜		⅜
1 Interlake Iron	2½	2½	2½		2½
14 Int Bus Mach (9)	78½	76¾	76¾	— 1½	78½
1 Int Carriers (.20)	3	3	3	— ⅛	3
15 Int Cement	7	6½	6½	— 1¼	6
3 Int Comb A	⅝	⅝	⅝	— ⅛	⅝
1 Int Comb E pf stfs	2¾	2¾	2¾	— 1	1
1 Int Comb E pf	3¼	3¼	3¼	— 1	3
96 Int Harvest (.60)	15	14	14	— ½	14
2 Int Harvest pf (7)	85½	85½	85⅝	— ¾	85½
3 Int Hydro-El A	3⅜	3½	3½		3½
1 Int Mer M

CORN DRAGS WHEAT TO BOTTOM LEVELS

Stop-Loss Selling Forces Declines; Other Grains Join Slump.

Chicago, Feb. 27 (A.P.).—Overwhelmed by a rush of selling to stop losses, quotations on all future deliveries of corn pitched headlong downward just before the market closed today.

Wheat and other grains quickly joined in the tumble started by corn. Every low-price reached heretofore this season was broken in the corn market, which showed a maximum fall of 1¼ cents a bushel today, May corn contracts dropped to 23½ cents, the bottommost point since 1897.

The selling stampede was started by a commission house with many rural clients. Offerings from this source were generally interpreted by traders as an effort to liquidate holdings, and the market was caught bare of supporting orders.

At the last, however, some of the larger professional traders became active buyers, and corn rallied a little, with closing prices unsettled, ½ to ⅞ under Saturday's finish; wheat, ⅜ to ⅝ down, oats, ⅛ to ⅝ off, and provisions unchanged to a decline of 2 cents.

Provisions reflected steadiness of hog values.

Futures Price Range.

Wheat—	Open.	High.	Low.	Close.
May	47⅛	47½	46½	46⅝
July	47⅛	48	47⅛	47⅛
Sept.	48⅜	49	48⅛	48⅛
Corn—				
May	23⅝	24⅜	23⅛	23⅞
July	26⅝	26⅝	25⅛	25⅛
Sept.	27⅝	27⅞	27	27⅛
Oats—				
May	16⅜	16⅜	16⅛	16¼
July	16⅝	16⅝	16½	16½
Sept.—No trading.				

Cash Grain.

WHEAT—No. 2 hard, 47@47½; No. 2 mixed, 47.

CORN—No. 3 mixed, 21½@22; No. 2 yellow, 23½@23⅜; No. 2 yellow (old), 24¼@24½; No. 3 yellow, 21¾@22½; No. 2 white, 23⅜.

OATS—No. 2 white, 16¼@16½; No. 3 white, 14⅜@15⅜.

RYE—No. 1, 40½.

BARLEY—24@35.

TIMOTHY SEED—2.25@2.50 per 100 weight.

BOND SALES ON NEW YORK EXCHANGE

Total today, $12,204,000; previous day, $6,689,000; week ago, $14,574,000; year ago, $8,488,000; two years ago, $8,880,000; January 1 to date, $481,425,000; year ago, $304,186,000; two years ago, $465,347,000.

U. S. GOVERNMENT BONDS.
(Dollars and thirty-seconds.)
(Sales in $1,000.)

Sales		High	Low	Last
183	L 3½ '32-47	101	100.18	100.30
36	L 1st 4¼ '32-47	102	100.31	101.30
13	L1-3 4¼ '32-47	101.16	101.16	101.16
1513	L 4th 4¼ '33-38	101.26	101.1	101.14
6	L4th 4¼ r '33-38	101.7	101.4	101.7
300	Tr 4¼ '47-52	106.?	106.18	105.30
463	Tr 4 '44-54	103.2	101.23	102.18
93	Tr 3¾ '46-56	102	100.21	101.28
73	Tr 3⅜ '40-43 Je	99.30	99.18	99.30
163	Tr 3⅜ '43-47	100	99.8	99.28
94	Tr 3⅜ '41-43 Mh	99.29	99.6	99.28
210	Tr 3⅛ '46-49	97.18	96.24	97.13
414	Tr 3 '51-55	96.34	94.31	96.30

CORPORATION BONDS.

Sales		High	Low	Last
	A			
35	Alleghany 5 '44	30	29½	29½
17	Am&For P 5 2030	28	27⅛	27⅛
6	Am I G Ch 5½ '49	70	70	70
2	Am Internat 5½ '49	73¼	73¼	73¼
3	Am Metal 5½ '34	65	64⅞	64⅞
23	Am Smelt 5 '47	79⅛	78⅛	78⅛
42	Am Sug Ref 6 '37	103⅞	102⅞	102⅞
62	Am T&T 5½ '43	105	104	105
12	Am T & T 5 '60	100⅛	99	99⅞
13	AmT&T cvt 4½ '39	102	101	101⅞
8	Am WW&El 5 '34	88⅛	85⅛	85⅛
42	Arm 4½ '39	80	77⅞	79⅞
3	AT&SF cvt 4½ '48	88	88	88
89	AT&SF 4 '95	90⅛	88⅛	88
4	A C Line 1st 4 '52	70¼	70⅛	70⅛
16	Atl Refin 5 '37	100⅛	100	100
	B			
4	Baldwin Loc 5 '40	92	90	90
6	B & O rfg 6 '95	42	41	41
24	B & O rfg 5 '95	36	34⅛	36
59	B & O 4½ '33	71	70	70
11	B & O gold 4 '48	78⅛	78	78
9	Bell T Pa 5 B '48	105	103⅞	105
11	Beth Steel pm 5 '36	64	63	63
2	Boston & Me 5 '67	58	58	58
14	Bklyn Ed 5 '52 E	104	103⅞	103⅞
15	Bklyn M Tr 6 '68	98	98	98
1	Bklyn U Gas 1st 5	100	100	100
5	Buf G E 4½ '81	100⅛	100	100
9	Buf R&P 4½ '57	37	36⅛	36⅛
	C			
19	Can Nat Ry 4½ '57	81½	80⅛	81½
9	Can Nor 7 '40	98⅛	98	98⅛
13	Can Pac 4½ '60	56	55	56
9	Can Pac 4 perp	51	50	51
6	Cen Ill E&G 5 '51	87⅛	86	87⅛
1	Cen Pac 5 '60	52	52	52
8	Cen Pac 1 gtd 4 '49	70⅛	70	70
1	Certain-teed 5½ '48	29	29	29
16	Ches Corp 5 '47	65	64⅞	65
26	C&O gen 4½ '92	98⅞	98	98⅛
5	Chi & E Ill 5 '51	9⅛	9	9
2	Chic Gt West 4 '59	27⅛	27½	27½
26	C M & S P Pac 5	15	14⅞	14⅞
76	CMSP&P adj 5 2000	4⅛	4	4
52	C & N W cv 4¾ '49	10	9⅛	9⅛
16	C R I&P cvt 4½ '60	10⅛	9⅛	9⅛
4	C R I & P rfg 4 '34	20⅛	20⅛	20⅛
2	Chile Cop 5 '47	35	35	35
15	Cinn G & E 4 '68	98	97	98
10	Clev Un T 4½ '77C	85	85	85
1	Colon Oil 6 '38	36⅛	36⅛	36⅛
20	Col G&E 5 '52 May	73⅞	73⅞	73⅞
27	Com Inv Tr 5½ '49	101⅞	101⅛	101⅛
20	Con G N Y 5½ '45	104	103⅛	103⅛
1	Corn Prod 5 '34	103⅞	103⅞	103⅞
2	Cuba No Rys 5½ '42	16	16	16
	D			
7	Del & H rfg 4 '43	72	72	72
12	D & R G 4 '36	27	27	27
5	Det Ed 5 '49 A	95	95	95
20	Det Ed 4½ '61 D	86⅛	85⅛	85⅛
37	Dodge Bros deb 6	74⅛	73	73
23	Duque Lt 4½ '67 A	103⅞	102	102
	E			
21	Erie rf 5 '67	23	21⅞	22½
7	Erie gen lien 4 '96	42⅛	41⅛	41⅛
	G			
5	Gen Petrol 5 '40	102⅞	102⅛	102⅞
2	Gen St Cast 5½ '49	36⅛	36⅛	36⅛
5	GoodrichBF 6½ '47	67	66⅞	66⅞
14	Goodyr T&R 5 '57	75	74	74
26	Gr Tk Ry Can 6 '36	97	96⅛	96⅛
14	Gt Nor Ry 7 '36 A	50	49⅛	50
6	Gt Nor 4½ '77 E	38	37	37
3	Gt Nor 1st 4¼ '61	75	75	75
	H			
1	Hudson Coal 5 '62A	28	28	28
6	H & M rfg 5 '57 A	83	83	83
18	H& M adj inc 5 '57	43⅛	40⅛	41
43	Hum Oil & R 5 '37	103	102⅞	102⅞
	I			
12	Ill Bell Tel 5 '56	104	101⅛	101⅛
11	Ill Cen 4¾ '66	31⅛	30	31
59	ICC&StL&NO 5 '63A	40⅛	38⅞	39⅛
3	Inland St 4½ '78 A	76	74⅛	74⅞
28	Interb R T '32	54	53	53
96	Interb R T rfg 5 '66	48⅛	47⅛	47⅞
4	Int Cement 5 '48	55⅛	55	55⅛
11	Int Hyd El 6 '44	28	27	28
2	Int Pap cvt 6 '47 A	42⅛	42⅛	42⅛
77	Int T&T cvt 4½ '39	25⅛	24	24
30	Int T&T deb 5 '55	23⅛	22	22
	K			
31	K C P&L 4½ '61	100⅛	100	100
9	K C South 5 '50	51⅛	50⅛	50⅛
16	K C Term 4 '60	89⅛	89⅛	89⅛
10	Kans G&E 4½ '80	84	83	84
	L			
1	Lac Gas 5½ '53	80⅛	80⅛	80⅛
1	Lautaro Nitra 6 '54	3	3	3
5	Liggett & M 5 '51	103⅛	103	103
5	Loew's Inc 6 '41	85⅛	85⅛	85⅛
16	Lorillard Co 5 '51	91	91	91
2	Louis & N uni 4 '40	85⅛	85⅛	85⅛
	M			
8	Manhat Ry 4 '90	29⅛	29⅛	29⅛
8	McKess & R 5½ '50	30⅛	29⅛	30⅛
3	Midv Stl cvt 5 '36	83⅛	83⅛	83⅛
11	Mil ElRy&L 1st 5 B	74	73	73
15	M-K-Tex 1st 4 '90	79⅛	78⅛	79⅛
49	Mo Pac cvt 5½ '49	7	6⅞	6⅞
22	Mo Pac 5 '77 F	19	18	18
12	Mo Pac gen 4 '75	5⅛	5	5
22	Mo Pac 1st 5 '81	19	18⅛	18⅛
6	Mont P rfg 5 '43 A	76⅛	74	75
	N			
106	Nat Dairy 5¼ '48	78⅛	77⅛	78
19	Natl Steel 5 '56	74⅛	73⅛	73⅛
2	N Eng T&T 5 '52	104⅛	104	104⅛
10	N O Pub S 5 '55 B	51	50⅛	50⅛
40	NYC rf&imp 5 2013	41⅛	40	41
3	NY Chi&StL 4½ '78C	13⅛	13	13⅛
5	NY Edis rfg 6½ '41	111⅛	111	111⅛
1	NY G E H&P 5 '48	108	108	108
3	NYNH&H cvt deb 6	68	68	68
11	N Y T gen 4½ '39	102⅞	102⅛	102⅛
8	NYW&B 4½ '46	36	35	36
10	Niag Shrs 5½ '50	57⅛	55	57⅛
17	N & W con 4 '96	93⅞	92⅛	92⅛
2	Nor Am Co 5 '61	73	72	72
4	Nor Am Ed 5½ '63	75⅛	75⅛	75⅛
3	Nor Am Ed 5 '69 C	70⅛	70⅛	70⅛
12	Nor Pac 6 2047 B	63	62	63
1	Nor Pac pr in 4 '97	82⅛	82⅛	82⅛
14	No St Pow 5 '41 A	100⅛	99⅛	100⅛
	O			
21	Otis Steel 6 '41	10	9⅛	9⅛
	P			
29	Pac G & E 5 '42	102⅞	102⅛	102⅛
16	Pac T & T 5 '37	104	103⅛	103⅛
11	Para Publix 5½ '50	9⅛	8⅛	8⅛
38	Penn P&L 4½ '81	85⅛	84⅞	84⅞
1	Penn RR gen 4½ '65	79⅞	79⅞	79⅞
34	Penn RR 4½ '70 D	81⅛	80⅛	80⅛
5	Peo G&L&C of Chi 5	101⅛	101⅛	101⅛
14	Phila Co 5 '67	78	76⅛	77⅛
5	Phila R C & I 6 '49	37⅛	37	37
15	Phillips Pet 5¼ '39	71	70⅛	71
13	Portl Gen El 4½ '60	58⅛	57	58
2	Postal Tel&C 5 '53	21	20	20⅛
1	P Ser E&G 4½ '67	101	101	101
20	Pure Oil 5½ '37	75	74⅛	75
	R			
1	Readg gen 4½ '97A	78⅛	78⅛	78⅛
4	Rem Rand 5½ '47	48	48	48
	S			
22	StLIM&S&R&G div '33	41	39⅛	40
21	St L S F 4½ '78	9	8⅛	8⅛
6	St L S F 4½ '50A	10⅛	10⅛	10⅛
3	Shell Pipe Line 5 '52	72⅛	72⅛	72⅛
2	Shell Un 5 '49 ww	70	70	70
27	Sinc C Oil col 7 '37	98	94	95
6	Skelly Oil 5½ '39	63	62⅛	62⅛
3	So Bell T&T 5 '41	103	103	103
10	Sou Pac 4½ '68	41⅛	40⅛	40⅛
38	So Pac 4½ '69 ww	39⅛	39	39
1	So Pac col tr 4 '49	41	41	41
1	South Ry con 5 '94	59⅛	59⅛	59⅛
9	South Ry gen 4 '56	17⅛	17	17⅛
1	S W Bell Tel 5 '54	103⅞	103⅞	103⅞
100	St Oil N J deb 5 '46	102	101	101
19	St Oil NY 4½ '51	94⅛	94	94⅛
43	Studebaker 6 '42	32⅛	31⅛	31⅛
	T			
6	Ten El P rfg 6 '47A	87¼	87¼	87¼
34	Tex Corp 5 cvt '44	82	81	81
32	Tob Pd NJ 6½ 2022	95	94¼	95
	U			
6	Un Pac 4½ '67	84	82	82
33	Un Pac 1st 4 '47	96	95	95
10	U S Rub 5 '47	31	30	30¼
11	Utah P & L 5 '44	64¼	62½	64
17	Util P & L 5 '59 ww	20⅞	18⅞	18⅞
	V			
8	Vanadium 5 '41	43	43	43
1	Virginia Ry 5 '62	85	85	85
	W			
6	WarnerBros P 6 '39	15	14¼	14⅞
17	Western El 5 '44	95	93¼	93⅞
9	West Md 4 '52	59	58⅛	58⅛
14	West Pac 1st 5 '46	23	22⅛	22⅛
10	Western Un 5 '51	44	42	42
10	Western Un 5 '60	43¼	41	41
4	Wheel St 4½ '53 B	43	43	43
4	Wilson&Co 1st 6 '41	89⅛	89⅛	89⅛
	Y			
8	Youngst S&T 5 '78	55½	55	55

DOMESTIC BONDS. (Foreign government bonds)

Sales		High	Low	Last
5	Abitibi P&P 5 '53	15	14⅛	14⅛
7	Argentine 6 '57 A	41	40⅛	40⅛
10	Arg 6 sf '59 June	41⅛	41	41
6	Arg 6 '61 Feb	41⅛	40⅛	40⅛
8	Arg 6 '61 May	41⅛	41	41
78	Australia 5 '55	74	73⅛	73⅛
11	Australia 4½ '56	71	70	70
5	Austria gtd 7 '43	92⅛	91⅛	91⅛
8	Batavian Pet 4½ '42	90⅛	90⅛	90⅛
31	Belgium 7 '55	102⅛	101⅛	102
11	Belgium 6 '55	94	93⅛	93⅛
4	Berlin City El 6½	50	49⅛	49⅛
7	Bolivia 8 '47	5⅛	5⅛	5⅛
4	Bordeaux 6 '34	102⅛	102⅛	102⅛
7	Brazil 8 '41	20⅛	20	20
10	Brazil 6½ '27-57	20⅛	18⅛	18⅛
3	Brazil 6½ '26-57	20	18⅛	19
163	British 5½ '37	106⅛	106⅛	106⅛
6	Budapest 6 '27-62	25⅛	25⅛	25⅛
13	Buenos A 6 '61	17	17	17
50	Canada 5 '52	93⅛	93⅛	93⅛
51	Canada 4 '60	81⅛	80	81⅛
3	Chile M Bk 6½ '61	13⅛	13⅛	13⅛
11	Chile 6 '60	7⅛	7⅛	7⅛
22	Colomb 6 '61 Oct	27⅛	26	27⅛
1	Czecho 8 '51	94	94	94
11	Denmark 4½ '62	60⅛	60⅛	60⅛
17	Duke Price P 6 '66	48	47	47⅛
2	Finland 5½ '58	50⅛	50⅛	50⅛
22	French 7½ '41	123⅛	123⅛	123⅛
15	French 7 '49	121⅛	121⅛	121⅛
63	Ger C Ag Bk 6 Apr	61⅛	60⅛	61⅛
31	Ger C Ag Bk 6 Oct	49⅛	48⅛	49⅛
234	Ger Govt Int 5½ '65	50	49	49
40	Ger Rep 7 '49	74⅛	72⅛	73
4	Gt Con E P Jap 7 '44	38⅛	38⅛	38⅛
5	Ital Pub Util 7 '52	87⅛	87⅛	87⅛
31	Italy 7 '51	97	96⅛	96⅛
75	Japan 6½ '54	48	46⅛	46⅛
1	Marseilles 6 '34	102⅛	102⅛	102⅛
10	Met Water 5½ '50	72⅛	72⅛	72⅛
12	Milan City 6½ '52	73⅛	73⅛	73⅛
7	MinasGeraes 6½ '58	21⅛	21	21
3	N So Wales 5 '57	72⅛	72	72⅛
13	Norway 6 '44	85⅛	85⅛	85⅛
1	Norway 5 '63	78	78	78
5	Norweg H El 5½ '57	66⅛	66⅛	66⅛
2	Orient D Ltd 5½ '58	31⅛	31⅛	31⅛
3	Par-Orl RR 5½ '68	100	100	100
2	Peru 1st 6 '60	4⅛	4⅛	4⅛
15	Poland 6 '50	67⅛	67⅛	67⅛
26	Poland 7 '47	57⅛	57	57
26	Prussia 6 '52	43⅛	43⅛	43⅛
21	Queensld 6 '47	83⅛	82⅛	83⅛
4	Rhine West 6 '53ww	48⅛	48⅛	48⅛
2	Rio de Jan 6½ '53	9⅛	8⅛	9⅛
7	Rome 6½ '52	85	84⅛	84⅛
2	Sao Paulo St 7 '40	56	55⅛	56
1	Sax Pub Wks 7 '45	58	58	58
2	Sax Pub W 6½ '51	52	51⅛	51⅛
32	Sweden 5½ '54	104⅛	104	104⅛
8	Swiss 5½ '46	104⅛	104⅛	104⅛
4	Sydney 5½ '55	72⅛	72⅛	72⅛
5	Toho El P 7 '55	41	41	41
11	Tokyo City 5½ '61	35⅛	33⅛	33⅛
111	Tokyo El Lt 6 '53	34⅛	32⅛	33
1	Uljawa El P 7 '45	39	39	39
1	Un St W 6½ '51 A	30	30	30
3	Uruguay 6 '60	21⅛	21⅛	21⅛
10	Vienna City 6 '52	65	64⅛	65
2	Westph Un El P 6	38⅛	37⅛	38⅛
3	Yokohama 6 '61	39⅛	39	39

COCA-COLA COMPANY DIVIDEND IS REGULAR

45 Railroads' Operating Net Put at $7,984,000 for January.

New York, Feb. 27 (A.P.).—Directors of Coca-Cola Co. today declared a regular quarterly dividend of $1.75 a share on the common stock, payable April 1 to stock of record March 11.

Crown Willamette Paper Co. for the nine months ended January 31 had net income of $243,850 against $1,915,464 for the corresponding period of the previous year.

Crown Zellerbach Corporation had net income of $36,848 in the nine months ended January 31, compared with $1,136,793 in the same period of the previous year.

Stone & Webster, Inc., today reported that consolidated income for 1932 amounted to $1,524,065, equivalent to 72 cents a share. For 1931 income was $3,291,785, or $1.56 a share, exclusive of losses on sale of securities which were charged to reserves.

Gross earnings of $50,983,871 compared with $59,522,067 in 1931, a drop of 14 per cent. Operating expenses were pared 20 per cent to a total of $23,687,872. In 1933 the corporation and its subsidiaries have one bond maturity to meet, a $1,924,000 issue of Puget Sound Power & Light Co.

Net railway operating income of 45 railroads last month approximated $7,984,000, a decrease of 3.2 per cent from the $8,250,000 total in the same month last year. In January, 1932, there was a decline of 65.3 per cent from 1931.

Twenty-one of the roads had better results than last year, though in the case of seven the improvement represented a reduction in the amount of operating loss.

January net railway operating income figures for roads reporting today included:

	1933.	1932.
Baltimore & Ohio	$1,571,507	$1,304,916
Chi. Burl. & Quincy	120,241	635,006
Southern Railway	801,949	24,224
Louisville & Nash	550,494	79,638
Atch. Top. & S. Fe	*128,332	*128,901
Chi. & East. Illinois	*138,037	*189,200
Bangor & Aroostook	311,869	342,679
Jersey Central	288,075	218,679
Seaboard Air Line	197,835	12,413
Minn. & St. Louis	*89,417	81,667
Northern Pacific	*432,379	*556,257
Maine Central	35,250	*3,764
St. Paul	*319,466	*209,229
Atl. Coast Line	336,118	258,836
Seaboard Air Line	197,835	12,413
Minn. & St. Louis	*89,417	81,667

*Net operating deficit.

WASHINGTON PRODUCE

EGGS — Current receipts, 12½@13¼; hennery, whites, 13½@14; Government graded and dated white eggs: U. S. extras, large, 18; U. S. extras, mediums, 16¼; U. S. standards, large, 16½.

LIVE POULTRY—Fowl: Colored, 12@13; Leghorns, 9@10; old roosters, 7@8; roasting chickens, 14@16. Capons: Large, 17@19; small, 14@16. Turkeys: Young, hens, 15@17; young, toms, 12@14. Guineas, 35@35.

FRUITS.

GRAPEFRUIT — Florida, boxes, 2.00@2.25, according to sizes.

STRAWBERRIES—Florida, express receipts, market steady, 36-pint crates, various varieties, 10½@11 per pint; truck receipts, market weaker, 32-quart crates, various varieties, 5.00@5.50, few sales 6.00; fair condition, 4.00 per crate.

APPLES—Bushel tubs: Maryland and Virginia, Staymans, U. S. No. 1, 2½ inches minimum, 1.25@1.50; U. S. No. 1, 2½ inches minimum, 1.00@1.25; U. S. No. 1, 2¼ inches minimum, mostly around 75; Delicious, U. S. No. 1, 2¼ inches minimum, 1.35@1.50; U. S. No. 1, 2¼ inches minimum, 1.15@1.25; U. S. No. 1, 2½ inches minimum, 90@1.00; Black Twigs, U. S. No. 1, 2¼ inches minimum, mostly around 1.00; U. S. No. 1, 2¼ inches minimum, 65@75; Yorks, U. S. No. 1, 2½ inches minimum, 90@1.00; U. S. No. 1, 2¼ inches minimum, 60@65.

VEGETABLES.

CABBAGE—Old stock: New York, 80-lb. sacks, Danish type, 75@80; fair condition, 65. New stock: Florida, 1½-bushel hampers, pointed type, 1.15@1.25.

CELERY—Florida, 10-inch crates, individually washed and precooled, 3-8 dozen, 1.90@2.00.

LETTUCE—Western stock: California, crates, Iceberg type, 4-5 dozen, 2.75@3.00, few higher. Southern stock: Florida, 1½-bushel hampers, Big Boston type, fair quality, 1.15.

ONIONS—Indiana, New York and Ohio, 50-lb. sacks, yellows, U. S. No. 1, 70@75.

POTATOES—New York, 100-lb. sacks, round whites, U. S. No. 1, 1.10; Long Island, 150-lb. sacks Green Mountains, U. S. No. 1, 2.40@2.50; Maine, 100-lb. sacks, Green Mountains, U. S. No. 1, 1.25; Florida, bushel crates, Bliss Triumphs, U. S. No. 1, mostly around 1.85.

CUCUMBERS — Cuba, bushel crates, fancy, 3.50@4.00.

OKRA—Cuba, 6-basket crates, 4.50.

PARSNIPS—Pennsylvania, bushel baskets, 1.00@1.10.

SWEET POTATOES — North Carolina, bushel baskets, Porto Ricans, U. S. No. 1, 80; Maryland, Anne Arundel County, bushel hampers, Jersey type, U. S. No. 1, 65@75; few sales, 75.

SNAP BEANS—Florida, bushel hampers, green, flat type, 1.50@1.75; poor condition low as 1.00.

LIMA BEANS—Florida, bushel hampers, 3.50, few sales 4.00; poor condition, 2.00.

EGGPLANT—Florida, 1⅛-bushel crates, 3.00; poorer, 2.00.

PEPPERS — Florida, 1⅛-bushel crates, green, U. S. No. 1, 1.50@1.75, few 2.00; U. S. No. 2, mostly around 1.25.

SQUASH — Florida, bushel hampers, white, wrapped, 1.25; fair condition, 1.00.

PEAS—Mexico, 45-lb. crates, Telephones, 5.75@6.00; Florida, bushel hampers, small-podded varieties, 2.50@3.00.

COLLARDS—Virginia, bushel baskets, 35@40.

CAULIFLOWER—California, pony crates, 1.60, few higher.

SPINACH—Virginia, bushel baskets, 1.00@1.15; fair quality, 75@90.

KALE—Virginia, bushel baskets, 30@35.

CARROTS — Texas, half-lettuce crates, bunched, mostly around 1.25.

BEETS — Texas, half-lettuce crates, bunched, mostly around 1.25; Pennsylvania, truck receipts, bushel baskets, cut, washed, 75@80.

TOMATOES—Florida, lug boxes, ripes and turnings, wrapped, 6x6 and larger, 2.00, few 2.25; fair quality and condition, 1.50@1.75.

GOODS MARKET.

New York, Feb. 27 (A.P.).—Cottons opened quietly today with a better call reported for some of the plain fine combed goods and for wash fabrics of the novelty types. Rayon fabrics were in moderate demand. Rayon production is being curtailed moderately. Wool goods markets were very quiet, affected by threats of strikes in New York and Philadelphia and banking complications elsewhere. Burlaps opened barely steady.

Rates of Yield Boosted On Banks' Acceptances

New York, Feb. 27 (A.P.).—The American Acceptance Council today announced an advance of ⅛ of 1 cent in yield rates on bankers' acceptances affecting all maturities.

Today's set-up in the rates follows similar action last week, and was taken, according to acceptable dealers, to protect them against a dumping of bills by banks in connection with any movement for further liquidity.

The rate on 30-90-day bills was advanced to 1¼ per cent bid, 1⅛ per cent asked; on four months to 1⅜@1¼ per cent; five to six months, 1⅝@1½ per cent.

Washington Stocks

(Furnished by W. B. Hibbs & Co.)

Washington Gas 6s "A," $1,000 at 100, $1,000 at 100, $1,000 at 100, $1,000 at 100, $500 at 100.
Washington Ry. & Elec. 4s, $1,000 at 88, $500 at 88.
Capital Traction Co., 10 at 9, 10 at 8½, 4 at 8.
Norfolk & Washington Steamboat Co., 5 at 95.
After call:
Washington Gas 5s, 1960, $1,000 at 104.
Capital Traction Co., 20 at 8.

BONDS. PUBLIC UTILITY.

	Bid.	Asked.
Amn. Tel. & Tel. 4½s, '39	105	.....
Amn. Tel. & Tel. ctl. tr. 5s	104	.....
Anacostia & Pot. R. R. 5s	40	43
Ana. & Pot. guar. 5s	89	93
C. & P. Tel. of Va. 5s	104	.....
Capital Traction R. R. 5s	46¾	51
City & Suburban 5s	42	.....
Georgetown Gas 1st 5s	103	.....
Potomac Elec. cons. 5s	104	.....
Potomac Elec. 6s, 1953	108	.....
Washington Gas 4½s	99⅝	100¼
Washington Gas 5s, '58	87½	89
Washington Gas 5s, '60	104	107
Wash. Gas 6s, series A	100	100¼
Wash. Gas 6s, series B	103	.....
Wash. Ry. & Elec. 4s	87½	88½

MISCELLANEOUS.

	Bid.	Asked.
Barber & Ross, Inc., 6½s	50	.....
Chevy Chase Club, 5½s	99	.....
Columbia Country Club 5½s	99	103
D. C. Paper Mfg. 6s (6)	10	.....
Wash. Mkt. Cold Storage 5s	91	94

STOCKS. PUBLIC UTILITY.

	Bid.	Asked.
Amn. Tel. & Tel. (9)	96⅝	.....
Capital Traction Co	8	10
Wash. Gas Light Co. (3.60)	56	57
N. & W. Steamboat (8)	86	105
*Pot. Elec. power 6% pfd	107½	109
*Pot. Elec. Pow. 5½% pfd	106½	107
*Wash. Ry. & E. com. (7)	280	350
*Wash. Ry. & E. pfd. (5)	85	88

The following figures are not bids, but merely represent minimum prices fixed by the Washington Stock Exchange.

NATIONAL BANKS.

	Min. prices.
Capital (6)	170
Columbia (12)	175
Commercial (stamped) (6)	183
District (8)	135
Fed.-Amer. Nat. Bk. & Tr. (1.20)	42½
Liberty (7)	190
Lincoln (10)	400
Metropolitan (10)	275
Riggs (12)	330
Second (6)	165
Washington (6)	180

TRUST COMPANIES.

Amn. Secur. & Tr. Co. (12)	299
*Natl. Sav. & Tr. (12)	375
Prince Georges Bk. & Tr. (2)	22
Union Trust (8s)	191
Wash. Loan & Tr. (14)	400

SAVINGS BANKS.

Bank of Bethesda (6)	33
Com. & Savings (10)	325
East Washington (8)	25
Potomac (10)	85
Sec. Sav. & Com. Bk. (10)	435
Seventh Street (8)	280
United States (30)	530
Wash. Mechanics (20)	50

FIRE INSURANCE.

American (12)	275
Corcoran (10)	150
Firemen's (8)	30
National Union (15)	14¼

TITLE INSURANCE.

Columbia (6h)	7
Real Estate (6h)	145

MISCELLANEOUS.

Col. Medical Bldg. Corp. (6)	90
Dist. Nat. Sec. pfd	80
Emer. Bromo-Selz "A" (2)	24
Federal Storage pfd	90
Fed.-Amn. Co. com (60c)	15
Fed.-Amn. Co. pfd. (6)	80
Lanston Monotype (6)	55
Mer. Tr. & Stge. com	80
Mer. Tr. & Stge. pfd. (3)	74½
Mergenthaler Linotype	42
Nat. Mtge. & Inv. pfd. (3)	4
Peoples Drug Stores pfd. (6½)	75
Real Est. M. & G. pfd. (5)	4½
Security Storage (5§)	97½
Ter. Ref. & Wh. Corp. (3)	42
The Carpel Corp. (1.50)	9½
W. Mech. Mtge. com. (8)	5
Wash. Med. Bldg. Corp. (7)	90
Woodward & Lothrop com. (1.20f)	22½
Woodward & Lothrop pfd. (7)	105

*Ex dividend. †72½% extra. §Books closed. ‡2% extra. a25c extra. b5% extra. c$20 extra. d12% extra. f1% extra.

RESERVE BANK STATEMENT

(Associated Press.)

The Federal Reserve Board's condition statement of weekly reporting member banks in leading cities on February 21 gives the following summary of the principal assets and liabilities of these banks, with changes from a week ago and a year ago. (In millions of dollars):

		Week ago	Year ago
Loans and investments—total	18,257	*314	*1,349
Loans—total	9,865	*218	*2,744
On securities	4,199	*6	*1,239
All other	5,666	*212	*1,505
Investment—total	8,392	*96	†1,395
U. S. Government securities	5,115	*91	†1,309
Other securities	3,277	*5	†86
Reserves with F. R. B	1,814	†20	†368
Cash in vault	283	†33	†55
Net demand deposits	11,285	*265	†285
Time deposits	5,499	*109	*186
Government deposits	148	*42	*147
Due from banks	1,287	*276	†413
Due to banks	2,778	*440	†516
Borrowings from F. R. Banks	130	†30	*348

* Decrease. † Increase.

Loans on securities increased $6,000,000 in the New York district.

HELP!!!
For Efficiency Devices
to Speed Up Your Desk Work Call
STOCKETT-FISKE CO
PRODUCING STATIONERS
919 E ST. N.W.
WASHINGTON D.C.

RAPID TRANSIT'S NET $32,814 IN JANUARY

Earnings Reduced $6,063 From 1932 Period; Loan Board Reelected.

By THOMAS M. CAHILL.

Washington Rapid Transit Co. filed its January statement of operations with the Public Utilities Commission yesterday. It showed operating revenues for last month amounting to $32,814.26, as compared with $38,877.57 for the month last year, a decline of $6,063.31.

Operating expenses and taxes totaled $36,219.38 for last month, as contrasted with $45,357.97 for January, 1932, a recession of $9,138.59. The item operating income for January, 1933, reveals a deficit of $3,405.12, or $3,075.28 less than a deficit of $6,480.40 for the month a year ago.

Nonoperating income for last month was $89.68, in contrast with $126.61 in this item in January, 1932, a decline of $36.93. Gross income, less operating expenses and taxes, also presented a deficit of $3,315.44, which was $3,038.35 under the deficit of $6,353.79 in this item in the month last year.

Deductions from gross income for last month amounted to $3,007.47, compared with $2,806.61 for the similar period in January, 1932, an advance of $200.86. The net income item showed a net loss of $6,322.91 for last month, compared with one of $9,160.40 for the month a year ago, a decline of $2,837.49.

Reelection of all directors of the Southeastern Industrial Loan Corporation was announced yesterday following the recent meeting of stockholders. The directors are M. J. Hine, Joseph A. Wilner, Ernest C. Ruebsam, Frank E. Edington, Charles O. Shaw, John B. Schommer, Prof. Selden M. Ely, Charles H. Potter, Edward P. Gruver, C. M. Eisele, Lewis Eisele, E. V. Wilcox, F. G. Hunt, H. L. Schuh and W. L. Schuh.

The directorate reelected all officers as follows: E. V. Wilcox, president; E. C. Ruebsam, vice president; C. M. Eisele, secretary; W. L. Schuh, treasurer; P. V. Rogers, counsel.

V. W. Kenney, a general agent, Connecticut Mutual Life Insurance Co., who addresses the February meeting of the District of Columbia Life Underwriters Association this afternoon following a luncheon at the Washington Hotel, has been in the life insurance business more than 30 years, his last 20 years being spent with the company in the capacity of general agent.

Wall Street Briefs

New York, Feb. 27 (A.P.).—Commercial failures last week showed another favorable comparison with a year ago. They totaled 571 compared with 637 in the same 1932 week, according to R. G. Dun & Co. There were fewer defaults in the South and West, while in the East and on the Pacific Coast, the totals were larger than a year ago. For the past four weeks the aggregate was 2,432 compared with 2,861 a year ago.

A meeting of Foster-Wheeler Corporation directors to consider the preferred dividend was postponed today, due, the company said, to lack of a quorum. A future date for the meeting was not set.

World consumption of all kinds of cotton during the first half of the current season—August through January—totaled approximately 12,067,000 bales against 11,660,000 in the first half of last season, the New York Cotton Exchange Service estimates. This was the largest total for any half-season period since 1929-30, when the aggregate was 12,984,000 bales.

MONEY MARKETS

FOREIGN EXCHANGE.

New York, Feb. 27 (A.P.).—Foreign exchange firm. Great Britain in dollars; others in cents.

Great Britain—Demand, 3.42⅝; cables, 3.42½; 60-day bills, 3.41½.
France—Demand, 3.94⅝; cables, 3.94¾.
Italy—Demand, 5.11½; cables, 5.12.
Belgium—Demand, 14.06½.
Germany—Demand, 23.94½.
Holland—Demand, 40.47½.
Norway—Demand, 17.57½.
Sweden—Demand, 18.18½.
Denmark—Demand, 15.31½.
Switzerland—Demand, 19.53½.
Spain—Demand, 8.31.
Portugal—Demand, 3.12.
*Greece—Demand, .56½.
*Poland—Demand, 11.20.
*Czechoslovakia—Demand, 2.96¼.
*Jugoslavia—Demand, 1.38.
*Austria—Demand, 14.00.
*Roumania—Demand, .59¾.
Argentina—Demand, 25.84.
*Brazil—Demand, 7.59.
Tokyo—Demand, 20.25.
Shanghai—Demand, 28.87½.
Hongkong—Demand, 22.65.
Montreal—Demand, 83.50.
Mexico City (silver peso)—Demand, 28.50.
*Nominal.

NEW YORK.

Call money steady, 1 per cent all day; time loans steady; 60-120 days, 1@1¼; 5-6 months, 1@1½ per cent; prime commercial paper, 1¼; bankers' acceptances firm; 30 days, 1⅛@1¼; 60-90 days, 1⅛@1¼; 4 months, 1⅜@1¼; 5-6 months, 1⅜@1½.
Bar silver steady, unchanged, at 26⅛.

LONDON.

Money, ⅝. Discount rates: Short and three-month bills, ⅝ per cent.
Bar silver quiet, ⅛ lower, at 17⅛d.

PARIS.

Three per cent rentes, 76 francs 25 centimes; 4½ per cent rentes, 90.05; exchange on London, 86.80. The dollar was quoted at 25.35.

GOLD MOVEMENT.

New York, Feb. 27 (A.P.).—The country's gold stocks had a net reduction of $13,790,400 today. There were no exports, but earmarked metal increased $14,700,000. The Federal Reserve Bank received imports of $294,300 from India and $9,300 from Mexico.

NEW YORK CURB MARKET TRANSACTIONS

Sales in Hundreds.		High	Low	Close
	A			
3.50	Alum Co Am	40	37½	38
1	Alum Ltd pf	20	20	20
1	Am Beverage	2½	2¼	2½
3	Am Cit P&LA (2h)	26	25⅞	25⅞
6	Am Cit P&L B(.15g)	3⅝	3⅛	3⅛
1	Am C Pow A	⅛	⅛	⅛
6	Am Cyan B	3¾	3⅛	3⅝
6	Am & For P war	3½	3	3
1	Am Founders	⅝	⅝	⅝
75	Am Gas&El (1a)	21	20⅛	20⅞
5	Am Invest war	⅛	⅛	⅛
1	Am Maracaibo	⅛	⅛	⅛
85	Am Sup Pow	3⅛	2⅛	2⅛
1	Am Sup P 1 pf(6)	55	55	55
2	Ark Nat Gas	1¼	1¼	1¼
21	Ark Nat Gas pf	1½	1½	1½
11	As El Ind (.10e)	2⅛	2⅛	2⅛
14	As G&E A	1⅛	1⅛	1⅛
39	Atlas Corp	6⅝	6⅛	6⅛
4	Atlas Corp pf A (3)	35¼	35¼	35¼
2	Atlas Corp war	2⅛	2¼	2⅛
.25	Axton Fish A(3.20)	29¼	29¼	29¼
	B			
1	Ben Ind Loan (1½)	10⅛	10⅛	10⅛
3	Blue Ridge	1⅛	1⅛	1⅛
2	Braz T & L	6⅜	6	6⅛
.12	Brillo Mfg (.80)	9⅛	9	9⅛
1	Buf N&EP pf (1.60)	18	17½	17⅞
1	Buf N&EP 1 pf (5)	81	81	81
.75	Bunk Hill & S	15	14⅛	14⅛
4	Burma Ltd (.045e)	1⅛	1⅛	1⅛
2	Butler Bros	1½	1½	1½
	C			
4	Can Marc Wire	1	1	1
8	Carib Syn	⅛	⅛	⅛
1	Carman Co A	8	8	8
7	Carnation	5⅛	5½	5½
2	Cen H G&Evtc(.80)	12⅛	12	12
5	Cent St El	1⅛	1⅛	1⅛
146	Cities Service	2⅛	2⅛	2⅛
1	Cities Service pf	12⅛	12⅛	12⅛
1	Cities Serv B pf	1⅛	1⅛	1⅛
1.50	Cities Serv P & pf	11	10⅛	10⅛
1	Claude Neon Lts	⅛	⅛	⅛
.75	Col G&E cv pf (5)	77⅛	77⅛	77⅛
1	Col O & G vtc	⅛	⅛	⅛
1	Colum Pic	8⅛	8⅛	8⅛
3	Comwlth Ed (5)	64⅛	64	64⅛
20	Com & Sou war	⅛	⅛	⅛
3	Con G&E Balt(3.60)	53½	52⅞	53½
5	Cons Ret Strs	⅛	⅛	⅛
7	Copeland Prod	1⅛	1⅛	1⅛
37	Cord Corp (.10e)	4⅛	4⅛	4⅛
1	Cosden Oil cod	1⅛	1⅛	1⅛
3	Courtaulds (.132e)	4⅛	4⅛	4⅛
4	Creole Pet	2⅛	2⅛	2⅛
4	Cresson Gold (.04)	⅛	⅛	⅛
1	Crown C Pet	⅛	⅛	⅛
1	Cuban Tob vtc	12½	12½	12½
	D			
1	Darby Pet	2⅛	2⅛	2⅛
11	Deere & Co	6⅛	6	6⅛
1	De Forest	⅛	⅛	⅛
1	Derby Oil	1	1	1
2	Detroit Aircraft	⅛	⅛	⅛
2	Driver-Harris	3½	3½	3½
1	Duke Power (5)	50⅛	50	50
	E			
2	Eisler Elec	1	1	1
248	El B & S (6%f)	11⅜	10⅛	10⅞
1	El B & S pf (6)	32	32	32
3	El Pow As (.10g)	2⅛	2⅛	2⅛
1	El P & L opt war	1⅛	1⅛	1⅛
1	El P & L 2d pf A	5	5	5
1	Elec Share	3	3	3
1	Empire Pow	6⅛	6⅛	6⅛
	F			
1	F E D Corp (14e)	4⅛	4⅛	4⅛
.75	Fla P&L 7 pf (7)	21	18⅛	18⅛
2	Ford M Can A	5⅛	5⅛	5⅛
.50	Ford M Can B	9⅛	9⅛	9⅛
7	Ford Mot Ltd	2⅛	2⅛	2⅛
	G			
1	Gen Alloys	⅛	⅛	⅛
2	Gen Aviation	4	3⅛	3⅛
1	GenElLtd rct(.204e)	8⅛	8⅛	8⅛
.20	Gen Pub S pf	20	20	20
2	Gen Th Eq cv pf	⅛	⅛	⅛
4	Gold Seal Elec	⅛	⅛	⅛
9	Goldman Sachs T	2⅛	2⅛	2⅛
.20	Gt A&P 1st pf(7)	121⅛	121⅛	121⅛
6	Gulf Oil Pa	28	26⅛	26⅛
	H			
3	Hamilton Gas vtc	⅛	⅛	⅛
1	Hecla Min	2⅛	2⅛	2⅛
2	HirWalker pf (1)	7⅛	7⅛	7⅛
2	Hollinger Gold (.65)	5⅛	5⅛	5⅛
2	Hudson Bay M & S	3⅛	3⅛	3⅛
8	Humble Oil (2)	43	41⅛	41⅛
	I			
20	Imp Oil Can (½)	6⅛	6½	6⅛
1	Imp Tob Brit(.745e)	15⅛	15⅛	15⅛
1	Ind Pipe Line (.25b)	3⅛	3⅛	3⅛
1	Ins Co N Am (2)	30⅛	30⅛	30⅛
32	Internat Pet (1)	9⅛	9⅛	9⅛
1	Inter Util B	⅛	⅛	⅛
1	Inters Hos (.65e)	6⅛	6⅛	6⅛
.90	Inters Pw Del pf	7⅛	7⅛	7⅛
4	Ital Superpow A	1	1	1
	K			
2	Kirby Pet	⅛	⅛	⅛
	L			
23	Lake Shore M (2)	29⅛	27⅛	29
1	Lehigh C&N (.40)	5⅛	5⅛	5⅛
5	Lone Star Gas(.64f)	6⅛	6	6
.10	Ludlow Mfg (6)	46	46	46
	M			
1	Mapes Cons (3)	21	21	21
1	Margay Oil (1)	5	5	5
2	Mass Util Asso	2⅛	2⅛	2⅛
6	Mavis Bott A	⅛	⅛	⅛
1	Mead John (3)	38⅛	38⅛	38⅛
1	Mid Roy cv pf	6	6	6
1	Mid West Util	⅛	⅛	⅛
1	Montgom Ward A	47	46⅛	46⅛
2	Mont L H&P (1½)	23	22⅛	23
1	Mort Bank Col	1⅛	1⅛	1⅛
1	Mount & Gulf Oil	⅛	⅛	⅛
2	Mount Prod (.80)	2⅛	2⅛	2⅛
	N			
8	Nat Avia	5⅛	5⅛	5⅛
63	Nat Bellas Hess	1⅛	1⅛	1⅛
.10	Nat Casket pf (7)	83	83	83
18	Nat Fuel G (1)	11	10	10
2	Nat Investors	1⅛	1	1⅛
1	Nat Inves war	⅛	⅛	⅛
.50	Nat P&L 6% pf(6)	48	48	48
1	Nat Trans (.80)	6⅛	6⅛	6⅛
.50	Neisner Br pf(1¾s)	12	12	12
5	New Bradford	⅛	⅛	⅛
1	N Eng P pf (6)	38⅛	37⅛	37⅛
.50	N Eng P Svc 6 pf	19⅛	19⅛	19⅛
.10	N Eng P Ser 7 pf	22⅛	22⅛	22⅛
2	N J Zinc (2)	32⅛	32⅛	32⅛
4	Newmont Min	13⅛	13	13
23	Niag Hud P (1.20)	9⅛	9	9
1	Niag Hud B war	1⅛	1⅛	1⅛
2	Niag Sh Md B(.20)	4⅛	4⅛	4⅛
1	Niles-Bem-P	5⅛	5⅛	5⅛
1	Nipissing Mines	1⅛	1⅛	1⅛
17	Nor Europ Oil	⅛	⅛	⅛
1	Nor St P A (6)	32	32	32
2	Novadel-Ag (5)	37⅛	36⅛	36⅛
	P			
3	Pac G&E 1 pf (1½)	24⅛	24⅛	24⅛
1	Pan-Am Airways	20	20	20
7	Parke Davis (1)	15⅛	15⅛	15⅛
1.50	Parker Rust-P(2½)	25	23	25
7.54	Pennroad	1⅛	1	1⅛
3	Pa Wat & Pow(3)	50⅛	50	50
.10	Pepperell	26⅛	26⅛	26⅛
1	Philip Morris Cons	1⅛	1⅛	1⅛
1	Pilot Radio A	1	1	1
17	Pioneer Gold (.24)	4⅛	3⅛	3⅛
2	Pitney-Bowes (4%f)	2	2	2
1	Pitts Pl Gl (1)	13	13	13
1	Premier Gold (.12)	⅛	⅛	⅛
4	Pruden Inv	3⅛	3⅛	3⅛
1	Pub Ut Hold xw	⅛	⅛	⅛
1	Pur Bd P S pf	18	18	18
	Q			
.50	Quaker Oats (5b)	87	87	87
	R			
.50	Rwy & Lgt Sec	8	8	8
3	Raytheon vtc	2	2	2
1	Roan A Cop	8⅛	8⅛	8⅛
1	Ruberoid (1)	15⅛	15⅛	15⅛
	S			
1.25	Safety Car H&L	22	20	22
20	St Regis Pap	2⅛	2⅛	2⅛
1	Salt Cr Prod (1)	3⅛	3⅛	3⅛
1	Segal Lock	⅛	⅛	⅛
1	Shattuck Denn	⅛	⅛	⅛
1	Shaw W&P (½)	8⅛	8	8⅛
4	Shenandoah	1⅛	1⅛	1⅛
1	Shenandoah pf	12	12	12
.30	Singer Mfg (8)	96	96	96
2	Smith Corona vtc	1	1	1
1	So Am G&Pl	⅛	⅛	⅛
1	So Penn Oil (1)	11⅛	11⅛	11⅛
1	So C Ed B pf(1½)	22⅛	22⅛	22⅛
113	St Oil Ind (1)	18⅛	17⅛	17⅛
22	St Oil Ky (1.20)	10⅛	10	10
.50	St Oil Ohio (1½)	16	16	16
.20	St Oil Ohio pf (5)	80	80	80
.50	Stein & Co	5	5	5
2	Stutz Mot Am	10⅛	10⅛	10⅛
3	Swift & Co	7⅛	7	7
3	Swift Int (2)	13⅛	13⅛	13⅛
3	Syl G M Ltd (.05b)	⅛	⅛	⅛
	T			
2	Tampa El (2.24)	23	22	22
2	Technicolor	2⅛	2⅛	2⅛
27	Teck-Hugh G (.60)	3⅛	3⅛	3⅛
2	Transcont Air	1⅛	1⅛	1⅛
1	Trans-Lux	1⅛	1⅛	1⅛
4	Tri-Cont war	⅛	⅛	⅛
1	Tubize Chat A Corp	9⅛	9⅛	9⅛
	U			
1	Unit Corp war	2	2	2
14	Unit Founders	1⅛	1	1
24	United Gas	1⅛	1⅛	1⅛
1	Unit Gas war	⅛	⅛	⅛
2	Unit Gas pf (1)	13	12	13
9	Un Lt & Pow A	2⅛	2⅛	2⅛
2	Un Lt & P cv pf	11	10⅛	10⅛
1	U S & I Sec pf	11	11	11
1	U S Elec Pow	⅛	⅛	⅛
.30	U S Play Cd (1)	10	10	10
1	Unit Verde (.40)	1⅛	1⅛	1⅛
1	Utah Apex M	1	1	1
1	Ut P & Lt B ctf	4⅛	4⅛	4⅛
1	Util & Ind pf	3⅛	3⅛	3⅛
	W			
2	Walgreen (1)	11⅛	11⅛	11⅛
2	West Air Exp	12	12	12
.25	West Cartr pf (6)	58⅛	58⅛	58⅛
18	Wright Harg (.15h)	3⅛	3⅛	3⅛

DOMESTIC BONDS.

		High	Low	Close
	A			
1	Ala Pow 5 '46	92⅛	92⅛	92⅛
3	Ala Pow 5 '51	87	86⅛	87
17	Ala Pow 4½ '67	87	85	85
2	Ala Pow 5 '56	87⅛	87⅛	87⅛
13	Alumin Co 5 '52	92	90⅛	90⅛
3	Am & Cont 5 '43	68⅛	68	68
1	Am E&P 6 '57 A	18⅛	18⅛	18⅛
12	Am G & E 5 2028	80⅛	79	79⅛
1	Am G & Pow 6 '39	30	30	30
32	Am P & L 6 2016	42	38	42
2	Am Rad 4½ '47	96	95	95
2	Am Roll M 5 '48	61	60	60
2	Am Roll M 4½ '33	50	50	50
2	Am Seat 6 '36	20	20	20
6	Appal El Pw 5 '56	85	83⅛	85
13	Ark P & L 5 '56	75⅛	74⅛	75
3	As Elec 4½ '53	33⅛	32⅛	33⅛
2	A G&E 5½ '38 inv ct	18⅛	18⅛	18⅛
5	As G & E 5 '50	19⅛	18	18⅛
1	As G&E 5½ '77	21	21	21
21	As G & E 5 '68	18⅛	17⅛	18⅛
33	As G&E 4½ '49 C	17⅛	16⅛	17
1	As Tel Co 5 '65 A	77	77	77
10	As Tel Ut 5½ '44 C	14⅛	14	14⅛
1	As Tel Ut 6 '33	23⅛	23⅛	23⅛
3	As T&T 5½ '55A	19	18	18
	B			
6	Baldw Loc 5½ '33	83⅛	83	83
17	B&O RR 5 '60 F	34⅛	34⅛	34⅛
6	Bell T Can 5 '55 A	90	89⅛	90
1	Bell T Can 5 '57B	90	90	90
1	Bell T Can 5 '60 C	91	91	91
1	Beth Stl 6 '98	102⅛	102⅛	102⅛
1	Broad Riv P 5 '54 A	38⅛	35	38
1	Bko G El 5 '56A	103	103	103
	C			
2	Can NRyEq 7 '35 E	99⅛	99⅛	99⅛
5	Can Nor P 5 '53 A	81	81	81
1	Caro P&L 5 '56	82	82	82
23	Caterp Tr 5 '35	98	98⅛	98
1	CedRapMfg 5 '53	89	89	89
6	Cen Ariz L&P 5 '60	88	88	88
19	Cen Ill PS 4½ '67F	62	60⅛	61
1	Cen Me 5 '55 D	91⅛	91⅛	91⅛
41	Cen P & L 5 '56	56⅛	55	55
5	Cen Pow 5 '57 D	57	57	57
3	Cen P Sv 5½ '49	3⅛	3⅛	3⅛
3	Cen P S 5½ '49 xw	3⅛	3⅛	3⅛
4	Cen St El 5 '48	22⅛	22⅛	22⅛
11	Cen St El 5½ '54	21⅛	21⅛	21⅛
6	Cen St P&L 5½ '53	30⅛	30	30
22	ChiDistE 4½ '70A	72	70	71
2	Chi Dist E 5½ '35B	88⅛	83	83
1	Chi Pn Tool 5½ '42	28	28	28
20	Cig Strs R 5½ '49A	39	38⅛	38⅛
7	Cities Ser 5 '66	29	27	27⅛
152	Cities Ser 5 '50	29⅛	28⅛	28⅛
2	Cit S Gas 5½ '42	47⅛	47⅛	47⅛
2	Cit S G Pipe 6 '43	59⅛	59⅛	59⅛
6	Cit SP&L 5½ '49	31⅛	30⅛	31
13	Cit S Pow 5½ '52	31⅛	30⅛	31
15	Clev E Ill 5 '39	103⅛	103⅛	103⅛
12	Comwl Ed 5 '53 A	101⅛	100⅛	101
5	Comwl Ed 5 '54 B	101⅛	101⅛	101⅛
35	Comwl Ed 4½ '56 C	96⅛	95⅛	96⅛
6	Comwl Ed 4½ '57 D	96	95⅛	96
3	Comwl Ed 4½ '60 E	94⅛	94	94⅛
44	Comwl Ed 4 '81 F	84⅛	82⅛	83⅛
14	Comwl Ed 5½ '62 G	102	101⅛	102
15	Comwl Sub 5½ '48A	72	70	70⅛
7	Commun P&L 5 '57	45	44⅛	44⅛
22	Conn Riv P 5 '52 A	95⅛	95⅛	95⅛
1	COHLHPBal 4½ '69C	105⅛	105⅛	105⅛
11	C GEL&P Bal 4 '81	95⅛	95⅛	95⅛
5	Con Gas Ut 6 '43 A	25⅛	25	25⅛
6	Consum P 5 '36	101⅛	100⅛	101
26	Consum P 4½ '58	97⅛	97	97⅛
25	Cont G&E 5 '58 A	47	45⅛	46⅛
110	Cont Oil 5½ '37	84⅛	83⅛	83⅛
4	Crane Co 5 '40	68	68⅛	68
4	Crucible St 5 '40	43	42⅛	42⅛
11	Cudahy P 5½ '37	90	89⅛	89⅛
5	Cudahy P 5 '46	103⅛	103	103
	D			
3	Dallas P&L 6 '49 A	105⅛	105⅛	105⅛
14	Dayton P&L 5 '41	103	102⅛	102⅛
2	Den & Salt 6 '60	34	34	34
2	Derby G&E 5 '46	73	72⅛	73
9	Det C Gas 6 '47 A	85⅛	84	84
1	Det C Gas 5 '50 B	78⅛	78⅛	78⅛
	E			
8	East Ut Inv 5 '54 A	12⅛	11⅛	12
31	Ed El Ill 5 '35	101	100	100⅛
5	East Ut Asso 5 '35	97⅛	97⅛	97⅛
89	Ed El Ill 5 '34	101⅛	100	100
21	Elec P&L 5 2030	31⅛	30⅛	30⅛
7	Empire Dis E 5 '52	45⅛	44	44
3	ElmiraWL&RR 5 '56	84	84	84
3	Emp O & R 5½ '42	37	37	37
3	Erie Lig 5 '67	100	99⅛	100
	F			
3	Fairb Morse 5 '42	48	48	48
3	Fed Water 5½ '54	27⅛	27⅛	27⅛
2	Fatone Cot M 5 '48	72⅛	72⅛	72⅛
2	Fatone Tire 5 '42	75⅛	75	75
16	Fisk R 5½ '31 cod	37⅛	37	37
1	Fisk R 5½ '31 cod	40	40	40
11	Fla P&L 5 '54	55⅛	55	55⅛
3	Fla P 5½ '79 A	51⅛	51	51⅛
	G			
1	Garlock Pack 5 '39	72⅛	72⅛	72⅛
5	Gary E&G 5 '34 A	58⅛	58⅛	58⅛
7	Gatin P 5 '36	62⅛	62	62⅛
2	Gatin P 5 '41	44	43⅛	44
3	Gatin P 6 '41 B	41	41	41
9	Gen Motor Ac 5 '36	102⅛	102⅛	102⅛
3	Gen Pub Ut 6½ '33	19⅛	19⅛	19⅛
5	Gen Rayon 5 '48	24⅛	24⅛	24⅛
14	Gen Refract 5 '33	23⅛	22	23⅛
5	Gen Vend 6 '37	5⅛	5⅛	5⅛
12	Gen W W 5 '43 A	42	40	40
5	Gen W W 6 '44 B	12⅛	12⅛	12⅛
3	Gen W W 6 '44 Bctf	12⅛	12	12
1	Geo Car Pow 5 '52	86⅛	86⅛	86⅛
35	Geo Pow 5 '67	72⅛	71⅛	72⅛
1	Gillette 5 '40	100	100	100
2	Glidden Co 5½ '35	85	85	85
9	Godchaux 5 '37	78⅛	78⅛	78⅛
1	Grand FW 6 '48 ctf	10⅛	10⅛	10⅛
3	Grand Trunk 6 '36	100⅛	100	100
31	Gr Trunk 5½ '36	99⅛	98⅛	98⅛
1	Gt Nor P 5 '35	99	99	99
2	Green Mt P 5 '48	81	81	81
4	Gulf Oil Pa 5 '47	97	96⅛	96⅛
2	Gulf Oil Pa 5 '37	98	98	98
1	Gulf St Ut 5 '56 A	65	65	65
	H			
39	Hack Water 5 '38	98⅛	98⅛	98⅛
2	Hack Wat 5 '77 A	85	83	83
4	Hall Pr 5½ '47 A	54⅛	54	54
2	Houst O G 6½ '43	27	26	26
14	Houst L&P 4½ '78D	88	88	88
12	Houst L&P 5 '53A	98⅛	97⅛	97⅛
3	Hyd P Niag 5 '51	105⅛	105⅛	105⅛
1	Hyd P Niag 5 '50	105⅛	105⅛	105⅛
	I			
4	Idaho Pow 5 '47	93⅛	91⅛	91⅛
1	Ill Cent 4½ '36	58⅛	58⅛	58⅛
1	Ill Nor Ut 5 '57	94⅛	94⅛	94⅛
1	Ill Pow 5 '33	99⅛	99⅛	99⅛
1	Ill P&L 5 '56 C	58⅛	58	58
1	Ill P&L 5½ '57	46	46	46
19	Ill P&L 6 '53 A	65⅛	63⅛	65⅛
7	Ill P&L 5½ '54 B	60	59⅛	59⅛
1	Ind & Mich 5 '57	99⅛	99⅛	99⅛
1	Ind Hyd El 5 '58 A	60	60	60
3	Ind Serv 5 '50	15	15	15
3	Indnapls P&L 5 '57A	85⅛	84	85⅛
1	Int P Sec 7 '57 E	89	89	89
3	Int P Sec 7 '52 F	84⅛	83⅛	84⅛
4	Int P Sec 6½ '55 C	84⅛	84⅛	84⅛
2	Int Sec Am 5 '47	44⅛	44	44
8	Inters Pow 5 '57	51⅛	51	51
3	Inters P S 4½ '58	61⅛	59	61
1	Inters Tel 5 '61 A	57	57	57
2	Inv Co 5 '47 A ww	72	72	72
20	Inv Co 5 '47 A xw	71	70	70⅛
1	Ia-Neb L&P 5 '57	73	73	73
1	Ia P&L 4½ '58 A	90	90	90
	J			
18	Jer CP&L 4½ '61 C	88	87½	87⅞
18	Jer CP&L 5 '47 B	98⅛	96½	96½
4	Jones & Laugh 5 '39	103⅛	103⅛	103⅛
	K			
1	Kans El P 6 '37 A	92	92	92
1	Kans G&E 6 2022A	77	77	77
8	Kans P&L 5 '57 B	82½	82	82
2	Kans P&L 6 '55 A	91⅛	91⅛	91⅛
1	Kans Pow 5 '47 A	77⅛	77⅛	77⅛
1	Ky Util 5 '69 I	69	65	65
1	Ky Util 5 '61 H	66	66	66
1	Kresge 5 '45	82	82	82
	L			
2	Laclede G 5½ '35	53¼	53¼	53¼
6	Lehigh PS 6 2026A	74	73½	74
6	Lib McN & L 5 '42	50⅛	50	50
1	Los An G&E 6 '42	103	103	103
4	Lou P&L 5 '57	82	81⅛	82
	M			
3	Mass Gas 5 '55	83	83	83
4	Metro Ed 5 '52F	92⅛	92⅛	92⅛
4	Milw G Lt 4½ '67	98⅛	98⅛	98⅛
1	Minn G Lt 4½ '50	80⅛	80⅛	80⅛
1	Minn Gen El 5 '34	101⅛	101⅛	101⅛
1	Minn P&L 4½ '78	70	68	68
3	Miss Riv P 5 '44 ww	80	80	80
1	Miss Pow Co 5 '57	64⅛	64⅛	64⅛
1	Miss Pow 5 '55	53	53	53
2	Miss Riv P 5 '51	101⅛	101⅛	101⅛
1	Mo P&L 5½ '55A	90	90	90
1	Mo Pub 5 '47A	60	60	60
1	Monon WPS 5½ '53B	58⅛	58⅛	58⅛
1	Mont Dak P 5½ '34	40	40	40
2	Mont L&HP 5 '51A	85	84	85
2	Mont L&HP 5 '70B	83	83	83
1	Morris Fl 6 '47A xw	43⅛	43⅛	43⅛
	N			
10	Narragansett 5 '57	99⅛	99⅛	99⅛
1	Narragansett 5 '57 B	99⅛	99⅛	99⅛
2	Nat P&L 6 2026A	70⅛	69	69
10	Nat P&L 5 2030B	61	58⅛	58⅛
14	Nat Pub S 5 '78 ctf	14⅛	13⅛	13⅛
1	Nat Tea 5 '35	[illegible]	[illegible]	[illegible]
1	Nebr Pw 4½ '81	95⅛	95⅛	95⅛
1	Nevada Cal E 5 '56	57⅛	57⅛	57⅛
4	N Eng G&E 5 '50	49⅛	48⅛	49⅛
3	N Eng G&E 5 '48	49⅛	48⅛	49⅛
2	N Eng Pow 5½ '54	49	48⅛	48⅛
1	N Eng Pow 5 '48	47⅛	47⅛	47⅛
1	N Eng Pow 5 '51	99⅛	99⅛	99⅛
4	N Orl PS 4½ '35	51⅛	50⅛	50⅛
1	NY & West Lt 5 '54	103⅛	103⅛	103⅛
34	NY P&L 4½ '67	93	92⅛	92⅛
1	NY St E&G 5½ '50	83⅛	80⅛	83⅛
8	NY St G&E 5½ '62	98	92	98
1	Niag Fall P 6 '50	105	105	105
4	Niag Fall P 5 '59A	100⅛	100⅛	100⅛
9	N Am L&P 5½ '56A	32	31⅛	31⅛
1	Nor Cont U 5½ '48A	25⅛	25⅛	25⅛
5	N Ind G&E 6 '52	100	99	100
1	N Ind Pub S 5 '66C	90	90	90
1	N Oh P&L 5½ '51	93	93	93
3	N Oh Tr & L 5 '56	90	89	90
1	Nor St P 5½ '40	88	88	88
37	Nor St P 5 '40	85	84⅛	84⅛
2	Nor Tex Ut 7 '35 xw	87	83⅛	87
1	NW El 6 '35	89	89	89
1	NW PS 6 '57A	63	63	63
	O			
31	Ohio Edis 5 '60	86	85⅛	86
16	Ohio Pow 5 '52B	93⅛	93	93
16	Ohio Pow 4½ '56	86⅛	86	86⅛
2	Ohio Pub S 5 '54D	91	91	91
2	Ohio Pub S 6 '53C	78	78	78
5	Okla G&E 5 '40 A	85	85	85
10	Okla G&E 5 '50	79	77	79
2	Okla P&W 5 '48 A	46	45	45
8	Oswego Falls 6 '41	53	51	53
	P			
1	Pac Coast P 5 '40	91¼	91¼	91¼
24	Pac G&E 5 '57 E	93⅛	93⅛	93⅛
33	Pac G&E 4½ '60F	92	91⅛	92
8	Pac G&E 5 '55 D	100	100	100
3	Pac G&E 5½ '59 C	103	102⅛	103
1	Pac G & E 6 '41 B	106⅛	106	106
5	Pac L & P 5 '42	106⅛	106⅛	106⅛
13	Pac P & L 5 '55	59⅛	59	59⅛
3	Pac Wes Oil 6½ '43	60	59⅛	59⅛
6	Pen C P&L 4½ '77	69	68	68
5	Pen Dix&W 6 '50cod	31	31	31
12	Pen El 4 '71 F	68⅛	67	68⅛
3	Pen El 5 '50	72⅛	72⅛	72⅛
5	Pen O P&L 5½ '54A	95	95	95
12	Pen Wat & P 5 '40	105	104	105
12	Pen W&P 4½ '68B	98	97⅛	98
13	Peo G L&C 4 '81 B	83⅛	82⅛	83⅛
1	Peo G L&C 5 '37 C	99⅛	99	99⅛
2	Phila El 5 '66	107⅛	107⅛	107⅛
22	Phila El P 5½ '72	106	105⅛	106
1	Phil Sub G&E 4½	102	102	102
1	Phil Sub Wat 5 '55	101	101	101
1	Pied El 6½ '60 A	70	70	70
1	Pied N Ry 5 '54 A	67⅛	65	67⅛
2	Potomac Ed 5 '56E	77	76⅛	77
2	Pot El P 5 '53	106⅛	106⅛	106⅛
1	Pow Co N Y 5½ '47	98	98	98
1	Proc & G 4½ '47	102	102	102
10	P S N Ill 4½ '78 D	82	79⅛	82
1	Pub S N Ill 5 '56	80	80	80
5	P S N Ill 4½ '81 F	80	80	80
87	P S N Ill 4½ '37G	98⅛	98⅛	98⅛
49	P S N Ill 4½ H '52	94⅛	94⅛	94⅛
1	Pub S N J 6 ctfs	111⅛	111⅛	111⅛
1	Pub S Okla 5 '57 D	70	70	70
5	Pub S Sub 5½ '49A	84⅛	84⅛	84⅛
1	Pug Sd P&L 5½ '49	65⅛	65⅛	65⅛
3	Pug Sd P&L 5 '50 C	60	60	60
6	Pug Sd P&L 4½ '50	52⅛	51⅛	51⅛
	R			
1	Rem Arms 5½ '33	99⅛	99⅛	99⅛
1	Rep Gas 6 '45	18	17	17
1	Rep Gas 6 '45 A cod	16	16	16
1	Roch Cen P 5 '53	32½	32½	32½
	S			
6	St L Gas & C 6 '47	10⅛	10	10
1	Safe Har W 4½ '79	98	97⅛	98
1	S Dg G&E 5½ '54 D	102	102	102
3	Schulte R E 6 '35ww	8	8	8
4	Scripps 5½ '43	70	68⅛	70
1	Seattle Lt 5 '49	37⅛	37⅛	37⅛
1	Servel Inc 5 '48	90	90	90
1	Shaw W&P 4½ '67A	88	88	88
1	Shaw W&P 4½ '68B	88	88	88
4	Shaw W&P 4½ '70D	86⅛	86⅛	86⅛
2	Shaw W&P 5 '70 C	86⅛	86⅛	86⅛
3	S E P&L 6 2025 A	68⅛	68⅛	68⅛
1	So Cal Ed 5 '52	103	101	101
22	So Cal Ed 5 '51	99⅛	99⅛	99⅛
13	So Cal Ed 5 '44	100	99⅛	100
29	So Cal Ed 5 '54	98⅛	97⅛	97⅛
1	So Cal Gas 5½ '32S	100	100	100
1	So Cal Gas 4½ '61	87⅛	87⅛	87⅛
7	So Ind G&E 5 '57	100⅛	100⅛	100⅛
5	So Ind Ry A '51	38	38	38
12	South Nat Gas 6 '44	42	42⅛	42⅛
1	So Pub Util 5 '43	86	86	86
1	SW G&E 5 '57 A	67⅛	66⅛	67⅛
3	SW L&P 5 '57 A	58	58	58
14	Stand G&E 6 '35	43	42	42
6	Stand G&E 6 '35cvt	43	42	42
6	Stand G&E 6 '51	40⅛	39	39
3	Stand G&E 6 '66	37⅛	37⅛	37⅛
11	Stand P&L 6 '57	36⅛	35⅛	36⅛
15	Sun Oil 5½ '39	101⅛	99⅛	99⅛
27	Sun Oil 5 '34	100⅛	100	100
4	Superpwr Ill 4½ '70	71	70	71
7	Superpwr Ill 4½ '68	70⅛	70	70
4	Swift & Co 5 '40	96	96	96
2	Swift & Co 5 '44	102⅛	102	102⅛
	T			
2	Tex City Gas 5 '48	46⅛	46	46
3	Tex El S 5 '60	73⅛	73	73
12	Tex P & L 5 '56	82	81⅛	82
2	Tex P & L 5 '37	100⅛	100⅛	100⅛
10	Toledo Ed 5 '62	90	89⅛	89⅛
4	TwinCRT 5½ '52A	24	23⅛	23⅛
	U			
5	Ulen & Co 6 '44	28	27⅛	28
1	Union El 5 '57 B	100	100	100
38	Union El 4½ '57	96⅛	95⅛	95⅛
8	Un Gulf Cor 5 '50	101⅛	100⅛	100⅛
8	Unit El NJ 4 '49	90	90	90
1	Un L&P 6½ '74	38⅛	38⅛	38⅛
9	Un L & P 5 '75	35	33⅛	34⅛
1	Un L&Ry 5½ '52	43	43	43
1	Un L&Ry 6 '52 A	66⅛	65⅛	65⅛
2	Un Pub 6 '42 A	1	1⅛	1⅛
7	U S Rub 6 '33	71⅛	71⅛	71⅛
5	U S Rub 6½ '34	53	53	53
1	U S Rub 6½ '35	31⅛	31	31
1	U S Rub 6½ '36	27⅛	27⅛	27⅛
1	U S Rub 6½ '37	27	27	27
1	U S Rub 6½ '38	27	27	27
5	U S Rub 6½ '39	28	28	28
3	Utah P&L 4½ '44	58	58	58
	V			
2	Va E&P 5 '55 A	95⅛	95	95
9	Va P S 5½ '46 A	69	68	68
	W			
1	Wald Ast 7 '54 ctf	3⅛	3⅛	3⅛
8	Wash Gas Lt 5 '58	86	85⅛	85⅛
1	Wash Gas Lt 5 '60	105⅛	105⅛	105⅛
1	West News Del 6 '44	25	23	25
1	West Pa Tr 5 '60	71	71	71
9	West Tex Ut 5 '57A	46⅛	43	44⅛
5	W Un G&E 5½ '55A	74⅛	72⅛	73⅛
1	Wis Min L&P 5 '44	85	85	85
5	Wis P S 5 '42	96⅛	96⅛	96⅛
	Y			
8	Yadkin Riv P 5 '41	82	82	82

FOREIGN BONDS.

		High	Low	Close
2	Agri Mtg Bk 7 '46	24	24	24
2	Bogota Mtg Bk 7 '47	20	20	20
21	Buenos A Pr 7½ '47	33	33	33
5	Buenos A Pr 7 '52	21	20⅛	21
5	Cauca Val 7 '48	8⅛	8⅛	8⅛
1	Chile Mtg Bk 6 '31	10⅛	10⅛	10⅛
33	Com Prvt Bk 5½ '37	58	57⅛	57⅛
3	Danish Con 5½ '55	65	63⅛	63⅛
1	Danish Con 5 '53	60⅛	60⅛	60⅛
1	Danzig Port 6½ '52	42	42	42
16	Europ El 6½ '65	63⅛	63⅛	63⅛
1	Europ Mg 7 '67 C	28	28	28
4	Ger C Mun 7 '47	48⅛	48⅛	48⅛
7	Ger C Mun 6 '47	46⅛	46⅛	46⅛
2	Gesfurel 6 '53	54⅛	54⅛	54⅛
1	Hamburg El 7 '35	80	80	80
7	Hamburg El 5½ '38	61	58	58
31	Hanover St 6½ '49	37⅛	36	36
4	It Sup Pow 6 '63 A	43	42	42
1	MafeldM&H 7 '41xw	52	52	52
5	Mendoza Pr 7½ '51	19	19	19
2	Nippon E P 6½ '53	37	37	37
1	Pomerania El 6 '53	45⅛	45⅛	45⅛
2	Rio de Jan 6½ '59	8	8	8
10	Russian 5½ 1919	3	3	3
3	Russ 5½ 1921	3⅛	3⅛	3⅛
3	Russ 5½ ctf 1921	3⅛	3⅛	3⅛
2	Saar Basin C 7 '35	100⅛	100⅛	100⅛
1	Sauda Falls 5 '55 A	99⅛	99⅛	99⅛
1	Stinnes 7 '36	45	45	45
2	Stinnes 7 '46	41	40	40
3	Terni Elec 6½ '53	73	73	73
5	Un El Svc 7 '56	77	77	77
2	Un Ind 6½ '41	51	51	51
2	Un Ind 6 '45	51	51	51
1	Vamma W P 5½ '57	71	71	71

Total stock sales today, 180,000 shares. Year ago, 186,015 shares. Total bond sales today, $3,298,000. Year ago, $3,697,000.

XD—Ex dividend. EX—First sale since ex dividend date or dates. XR—Ex rights. (a) Plus extra or extras. (b) Including extra or extras. (d) Payable in scrip. (e) Paid last year. (f) Payable in stock. (g) Paid so far this year. (h) Cash or stock. (m) Also extra cash or stock dividend paid since January 1. (ur) Under rule. (ww) With warrants. (xw) Without warrants.

6%
First Mortgage Notes

Secured on residences and income-producing properties in the District of Columbia and adjacent Maryland suburbs.

H. L. Rust Company
1001 Fifteenth Street National 8100

THE FIDELITY BUILDING & LOAN ASSOCIATION
Under the Supervision of the U. S. Treasury Dept.

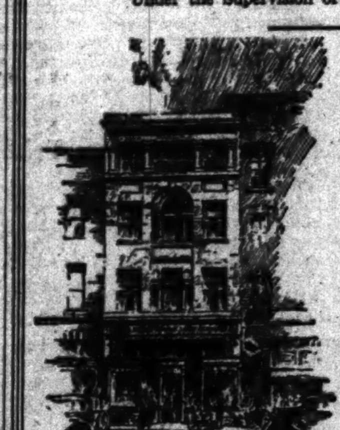

Another Pay-Day Has ARRIVED!

. . . another opportunity is given Every One, earning money, to "get-ahead" in the world . . . to be among those who Succeed!

● While you're building A CASH RESERVE, with "The Fidelity," your Money is Safeguarded by conservatism and good management . . . we do not lend on Speculative projects . . . we lend money ONLY ON HOMES, conservatively appraised, at present-day values . . . Therefore we eliminate all possibility of loss and can pay our depositors—

5%
Compounded Semi-Annually

We have a convenient Branch Office in your neighborhood . . . Come in and get full details of our plans and methods.

MAIN OFFICE
Fidelity Building,
610 13th St. N.W.

North Capitol Branch, 735 N. Cap.
Georgetown Branch, 31st & M
Navy Yard Branch, 8th & K S.E.
15th & H Branch, 1427 H N.E.
Mt. Pleasant Branch, 3008 14th
Southwest Branch, 431 11th S.W.

OFFICERS and DIRECTORS:
President, FRED B. RHODES
Vice Pres., HARRY J. MILLER
Treasurer, JOHN L. FLETCHER
Secretary, MARCUS BORCHARDT
Asst. Secy., RUTH S. HORNER
GEORGE D. SULLIVAN
LEO E. GEORGE
G. P. BICKFORD
CAPT. CHAS. O. SHAW
DR. R. W. S. BONNETT

CAPITAL & SURPLUS, $3,500,000.00

New Residents Coming to Washington

—those who will be identified with the new administration, and others—are invited to avail themselves of the many services of this strong, old bank.
● We pay interest on both checking and savings accounts—Rent Safe Deposit Boxes at nominal rentals—manage property and serve in all other fiduciary capacities.
● Those who desire to build for the future and help bring back Prosperity are invited to join forces with us.

SAFE DEPOSIT BOXES AT MODERATE RENTALS

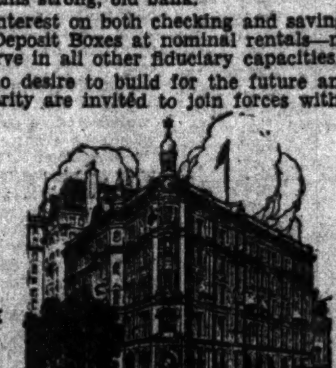

Over 56,000 Depositors

We Serve in all Fiduciary Capacities | Open Until 5:30 P.M. Feb. 28th & Mar. 1st for Pay-Day Depositors' Convenience | Interest Paid on Checking and Savings Accounts

OFFICERS:
WILLIAM D. HOOVER ... President
WOODBURY BLAIR ... 1st V. Pres.
FRANK STETSON, 2nd Vice Pres. and Trust Officer
FRANK R. ULLMER ... Treasurer
E. PERCIVAL WILSON ... Secretary
BRUCE BAIRD ... Asst. Tr. Officer
DAVID BORNET ... Asst. Tr. Officer
JOHN W. CALVERT ... Asst. Treas.
W. HILES PARDOE ... Asst. Treas.
ORMUND J. VARELA ... Asst. Treas.
ALEXANDER J. FANT ... Asst. Secy.
JOHN M. BOTELER ... Asst. Secy.
HERBERT E. LORD ... Asst. Secy.
AUDLEY A. F. SAVAGE ... Auditor

DIRECTORS:
JAMES J. BECKER
WOODBURY BLAIR
WALTER C. CLEPHANE
H. ROZIER DULANY, JR.
FRANKLIN H. ELLIS
FREDERICK A. FENNING
H. PRESCOTT GATLEY
WILLIAM D. HOOVER
WALTER BRUCE HOWE
REGINALD S. HUIDEKOPER
VICTOR KAUFFMANN
FRANK STETSON
WILLIAM H. WALKER
WILLIAM D. WILLARD
HARLEY P. WILSON

National Savings and Trust Co.
The Oldest Savings Institution in the District of Columbia
67th YEAR Cor. 15th and New York Ave. 67th YEAR

GROUP WILL PLEAD FOR LIBRARY FUNDS

Arlington Committee Will Ask Continuance of Rent Amount.

ARLINGTON COUNTY
BUREAU OF THE POST.
Tel. Clar. 509. Clarendon, Va.

Faced with the possibility of being forced to close the Arlington District Public Library at Clarendon, a committee headed by Mrs. Mary E. Lockwood will appear before the county board today and ask that the library rent appropriation be continued.

According to Mrs. Lockwood, the library was opened more than eight years ago through the efforts of a group of women in the Clarendon section with less than 200 volumes and now has more than 4,000 volumes.

About two years ago the former board of supervisors voted a rent appropriation, but the new county board which took office last January, dropped the fund.

Without the financial assistance of the community, it will be necessary to close the library, Mrs. Lockwood said.

The actual cost of manufacture of gas sold wholesale to the Rosslyn Gas Co. by the Washington Gas Light Co. will be one of the principal questions decided by the State Corporation Commission at Richmond when the fight for reduction in rates in Arlington County comes before that body Friday. The Public Utilities Commission of the county expects to show that there is a wide difference between this and the wholesale rate charged to the Virginia subsidiary.

The commission contemplates showing that the wholesale rate should be sufficiently lowered to permit a substantial reduction in the domestic rate.

The State Corporation Commission has granted a charter to the Washington-Virginia Realty Corporation with its principal offices in the offices of the law firm of Ball & McCarthy, opposite Arlington County Courthouse.

Officers of the corporation are: Rose H. Synder, president; DeWitt C. Schieck, vice president, and Oliver M. Fitzgeral, secretary-treasurer.

Funeral services for Alonzo T. King, 80, who died suddenly at his home, 100 Ballston avenue, Ballston, yesterday morning, will be conducted from the funeral chapel of C. J. Ives, Clarendon, Thursday afternoon by the Rev. Ferry L. Mitchell, pastor of Clarendon Baptist Church. Columbia Lodge, No. 285, A. F. and A. M., of which Mr. King was a member, will attend and conduct services at the grave. Interment will be in Oakwood Cemetery, Falls Church.

A comprehensive study of the tentative budget by County Manager Roy S. Braden will feature a meeting of the board of directors of the Arlington County Chamber of Commerce tonight. The meeting will be held at Clarendon at 8 o'clock.

A special committee appointed at the last meeting to make a study of the by-laws will report.

McAdoo Leaves Coast By Plane for Capital

Los Angeles, Feb. 27 (A.P.).—United States Senator-elect William Gibbs McAdoo left for Washington today in his private plane.

Walter Hiers, Comedian, Dies.

Hollywood, Calif., Feb. 27 (A.P.).—Walter Heirs, rotund comedian of the films, died today at the residence of his father-in-law from an attack of bronchial pneumonia.

ABOUT THE SHOWSHOPS

By NELSON B. BELL

IN contradistinction, but not necessarily contrast, to the list of the "ten best" films recently selected by the motion picture critics of the country, the Motion Picture Herald, in its issue of February 25, catalogues the "Box Office Champions of 1932," representing that estimable trade journal's annual selection, determined by the reports of the Nation's key city theaters as to which pictures during the year attracted the most profitable patronage.

George Arliss.

Going a step beyond the usual estimate of how many "best pictures" there may be in a given year, the Herald lists 15 instead of 10. The tabulation includes in the order named, these more or less notable works:

1. GRAND HOTEL, M-G-M's inevitable winner on any man's list.

2. EMMA, M-G-M vehicle for Marie Dressler.

3. DR. JECKYLL AND MR. HYDE, Paramount's winner for Fredric March.

4. MATA HARI, M-G-M production with Greta Garbo.

5. DELICIOUS, Fox conveyance for Janet Gaynor and Charles Farrell.

6. THE MAN WHO PLAYED GOD, one of George Arliss' better pictures for the Warner Brothers.

7. HELL DIVERS, M-G-M thriller, with Wallace Beery and Clark Gable.

8. ONE HOUR WITH YOU, Paramount vehicle for Maurice Chevalier and Jeanette MacDonald.

9. SHANGHAI EXPRESS, Paramount production with Marlene Dietrich.

10. ARROWSMITH, United Artists picturization of Sinclair Lewis' novel, with Ronald Colman and Helen Hayes, pr vice versa.

11. SHOPWORN, Columbia production with Barbara Stanwyck.

12. BUSINESS AND PLEASURE, Fox picture starring Will Rogers.

13. TARZAN, THE APE MAN, M-G-M picturization of an Edgar Rice Burroughs story, starring Johnny Weissmuller, maker of uncanny noises.

14. BRING 'EM BACK ALIVE, Frank Buck's classic of wild beasts impounded in a game preserve.

15. FRANKENSTEIN, the Universal "horror" picture that really got Boris Karloff going in his stride.

Unless your memory is more photographic than this typewriter's, it will no doubt suggest itself to you, too, that there is a wide discrepancy between the list of the critics' choices and the above. Only a meager 40 per cent of the reviewer's selections seem to have found their way onto the more opulent of the box-office statements.

Well, that's the way life is. "Art for art's sake" and art for the sake of money in the bank are two different things altogether.

There was "The White Zombie," for instance.

And then who should walk into the shimmering spotlessness of these sumptuously renovized slave quarters but old Bert Perkins, de luxe exploiteer, formerly an accomplice in some of the more nefarious of our adventures in a former incarnation, when press agentry burgeoned large as a reason for our three a day and place to sleep.

Bert, a few pounds heavier, although his present assignment is running him figuratively ragged—the guy was all dressed up, he was—is trying to keep one leap ahead of the Warner Brothers' "Forty-Second Street Special," more or less rapidly bearing down on the Capital from the general direction of Pittsburgh, a smoky town up Pennsylvania way. This gold-leaf-and-spangles special is due in the Capital at 10 o'clock Saturday morning, just in time to man one of the most elaborate floats in the Inaugural Parade.

In the meantime, Master Perkins has practically nothing to do but light out for Baltimore at 8 this morning, dash to Philadelphia tonight, fly to Boston next day and get back here in time to usher the ladies and gentlemen (sic) of the dramatic desks aboard the gayest train that ever whisked by a whistle stop or winked at a semaphore, Saturday.

More about this gaudy business later.

There are other cargoes of distinguished players en route to Washington, too. Word from Daniel Frohman apprises the boys and girls of the Fourth Estate that the Actors' Fund Inaugural Benefit, to be given in the Belasco Theater next Sunday night, will be participated in by an expansive roster of the theater's great, among them William Faversham, who has trod the same boards many times before; Montagu Love, well known on both stage and screen; Robert Emmett Keane, not so great in pictures as his vaudeville fame would seem to warrant; Cecelia Loftus, here last season in "The Devil Passes;" Fannie Ward, the "perpetual flapper," whose last local appearance, it seems to me, was on the stage at the Columbia in "A Fool and a Girl," a short-lived venture, out of his field, by David Wark Griffith, back in the days before "The Birth of a Nation" had made "D. W." the movie's head man; Beatrice Lillie, Noel Coward, Fanny Hurst, Vaughn De Leath, who will be chanting her merry roundelays at the Earle next week; Bill Robinson, ace hoofer; Peter Higgins, Amos 'n' Andy, from the Fox stage bill; Jack McLallan and "Sarah," Bob White, Stuart & Lash, Chaney & Fox, stars of "Forty-second Street," a Meyer Davis Orchestra, led by Dave McWilliams, and——

Well, that's enough to give you a rough idea.

Just to make life more complicated for a guy who hasn't thoroughly waked up yet, Rodney Collier, managing director of the Rialto, pops his head in the door to say that this afternoon at 1 o'clock, he is privately—in a manner of speaking—screening "Rome Express" in the projection room of the Fox Film Exchange, which is by way of being about half a block this side of Marlboro.

The out-of-town brethren are raving about this one. It better be good, getting us up in the middle of the night like that, and everything.

Issay Dobrowen, the brilliant Russian conductor who leads the Philadelphia Symphony Orchestra in its closing concert of the current season in Constitution Hall tonight at 8:45 o'clock, celebrated his thirty-ninth birthday anniversary yesterday.

Dobrowen, it seems, was born in Nizji-Novgorod, Russia, February 27, 1894. He was only 16 when he was graduated from the Conservatory in Moscow and given the gold medal for both composition and piano.

It's just as well he won it when he did, because under the Soviet these medals are now made of leather.

A considerable change in program is announced for tonight's concert, the three selections to be played being Corelli's "Suite for Strings, opus 5;" Lisdow's "Le Lac Enchante" and "Kikimora;" Richard Strauss' tone poem, "Don Juan," and Tschaikowski's "Fourth Symphony in F minor."

Reverting momentarily to the Rialto, Mr. Collier is pluming himself a bit on presenting the first talking pictures ever taken of Pope Pius. The occasion is a radio dedication—also being celebrated on the screen at the Earle, of course, where the Universal News, with Graham McNamee's running comment—although it sometimes slows down to a walk—likewise is presented as a regular program feature.

And going back to that "Rome Express" for a moment, it will open its run at the Rialto with a special midnight performance, beginning at 11:30 o'clock Friday night, Esther Ralston and Conrad Veidt being the pictured stars.

"Alien Corn," it appears, is a success, if not what the Broadway vernacular designates a "smash hit."

Probably because aware of our interest in the Baltimore premiere, and that we chattered volubly about it for days afterward, Ray Henderson, Miss Katharine Cornell's admirable stentor, unwinds himself of word to the effect that "The unparalleled Miss Cornell," as Percy Hammond of the New York Herald Tribune calls her, will be acting Sidney Howard's "Alien Corn" in New York as long as she wants to do so, according to John Anderson of the Journal, and Wilella Waldorf of the Post. Brooks Atkinson of the Times finds her playing with that "incandescence only she can summon," the hallmark of "great acting." Burns Mantle of the News hails her as "Queen Katharine," and Richard Lockridge of the Sun discovers her giving "one of the finest and most moving scenes I have ever seen in a theater." Robert Garland of the World Telegram declares she is "as always superb," and Arthur Pollock of the Brooklyn Eagle insists that "she has done nothing better."

Some of this seems to us to be laying it on a bit thick, but so far as it pertains to Miss Cornell herself, and not her vehicle, which Sidney Howard has fashioned with some laboriousness, no one but could go along with it handsomely, holding the torch high.

And as I remember it, this should end just about here.

THE THEATER LAST NIGHT

NATIONAL

"COUNSELLOR-AT-LAW." A comedy in three acts and nine scenes, written, directed and presented by Elmer Rice, with Paul Muni. Settings by Raymond Sovey.

THE CAST.

Bessie Green.....Dorothy Day
Sarah Becker.....Maika Kornstein
Sadorah Chapman.....Doris Underwood
Goldie Kindskopf.....Angela Jacobs
Charles McFadden, J. Hammond Dailey
John P. Tedesco.....Sam Bunnell
Regina Gordon.....Anne Yeamans
Robert Howard Weinberg..Harry Mervis
Arthur Sandler.....Conway Washburne
Lillian Larue.....Sue Moore
Roy Darwin.....Jack Leslie
George Simon.....Paul Muni
Cora Simon.....Regina Wallace
Lena Simon.....Jennie Moscowitz
Peter J. Malone.....F. H. Manning
Rigby Crayfield.....John Cramp
Johann Breitstein.....John M. Quales
Davis Simon.....Ned Glass
Harry Becker.....Martin Wolfson
Richard Dwight, jr.....David Vivian
Dorothy Dwight.....Pauline Rowe
Francis Clark Baird.....Elmer Brown

By NELSON B. BELL.

In the comprehensive mirroring of whole cross-sections of our contemporary society and the deft manipulation of both incident and scene, there is probably no living American playwright more skillful than Elmer Rice.

From the days of his "On Trial," which unfolds its drama backward, after the manner of a moving picture flashback, through "Street Scene" to "We, the People," the latest of his works to be accorded a Broadway showing, his dramas have reflected both a highly perfected technical proficiency and keen insight into character and the impulses that actuate the common run of average, everyday men and women.

"Counsellor-at-Law," the first Washington performance of which, last night, was in the nature of a testimonial to a familiar figure in the Capital's theatrical life over an unbroken period of 28 years, further fortifies Mr. Rice in his more or less solitary eminence as the lone writer of plays who uncovers his drama by plumbing the emotions and tickling the risibilities of large groups of persons, all of whom he parades through rapidly shifting scenes of diverting action.

In this instance we are concerned with the steadily flowing stream of midtown New Yorkers that filters constantly through the law offices of Simon & Tedesco, two East Side boys who have scrambled from the gutters of Second avenue to the dizzy heights of the law and its rich material rewards.

Their office force is prolific in petty jealousies, small antagonisms and impressive loyalties; their clients range from the Communistic youths spouting soap-box radicalism along Manhattan curbstones to first-page personalities, whose retainers represent small fortunes. From this heterogeneous and widely scattered segment of metropolitan life, Mr. Rice has drawn the events that finally narrow down to the personal crisis in the life of George Simon and throw into bold and arresting relief the character of a man whose one master is the law and whose breath of life is work, work and more work.

Illumined though it is by highlights of comedy, tinged now and again by the most unbrushing injections of sheer and blatant hokum and embellished by minor tragedies that are somehow made to seem intensely amusing, "Counselor-at-Law" in the end resolves itself into the simple terms of a character study, in turn sympathetically, humorously and explosively played by Paul Muni in the role of Simon.

There is no trace of "Scarface" in Mr. Muni's "Counsellor-at-Law," nor yet of any one who might be a fugitive from a chain-gang. His George Simon is a well-groomed, poised and literate gentleman of the bar, with the blood of fighters in his veins and something of the struggle up from the pavements sticking in his memory. He is savior of the rich—when they care to pay for it—guide, philosopher and friend to the downtrodden and the needy; an intelligent, believable, rounded character, humanized by an actor with a tremendous ability to get beneath the surface of the hard-bitten men of the world he is called upon to portray.

Several members of the supporting cast last evening were accorded the tribute of spontaneous applause following their "big scenes." These were Dorothy Day, who contributes an extremely able piece of sustained comedy as the switchboard operator with a peculiarly ominous form of "indigestion;" Angela Jacobs, a prim clerical robot; J. Hammond Dailey, the reformed burglar, who never lost the cracksman's knack; T. H. Manning, as the wily politician; Martin Wolfson, as the battered young Communist, proud of his scars of rebellion, and that veteran and incomparable character actress, Jennie Moscowitz.

Doris Underwood, Anne Teeman, especially effective, despite a momentary feeling for lines, as the faithful secretary in love with her boss; Sue Moore, Harry Mervis, Jack Lealle and Regina Wallace, as Cora Simon, the counsellor's wife, are others whose efforts lend one of the season's most engaging comedies much of its fine effect.

The large and representative audience that turned out to do honor to L. Stoddard Taylor, as well as Mr. Muni and his associates, accorded the players five curtain calls at the end of the last act as their earnest of a delightful evening.

GAYETY

"INAUGURAL GIRLS." Empire burlesque with Joe Yule, "Bimbo" Davis, Minor Reed, Roberts Sisters, Bee Keller, Joy St. Clair and others. Conchita and Lola Bertram, guest stars. Reviewed Monday night by William L. Wright.

A lot of credit is due Jimmie Lake, manager of the Gayety Theater, for "The Inaugural Girls," his presentation for this all-important week.

This show has everything, and when the word gets around the S. R. O. sign will be needed at every performance.

With that well-known and equally well-liked Bimbo Davis and Joe Yule dispensing laughter and merriment all over the place, and with Sid Gold and Sammy Clark feeding the lines, the dull moments are simply nonexistent.

Led by beautiful Lola Bartram and charming Conchita, the feminine contingent leaves little to be desired. They sing and dance in gorgeous costumes—if they can be called costumes when they finish. Old favorites, Joy St. Clair and Bee Keller, Kay Cassidy and the Roberts Sisters, work hard to please. How well they succeed is manifested by the continuous demand for more and more.

This review would not be complete without mentioning the unusual effects created for the "War" and "Bowery" scenes.

FILM TIME TABLES

Feature pictures are presented on the following schedule at the theaters named:

Palace—"Hallelujah, I'm a Bum," at 11:15 a. m., 1:20, 3:25, 5:35, 7:40 and 9:50 p. m.

RKO-Keith's—"No Other Woman," at 12 noon, 1:58, 3:56, 5:54, 7:52 and 9:50 p. m.

Columbia—"Handle With Care," at 11:55 a. m., 1:55, 3:50, 5:50, 7:45 and 9:45 p. m.

Earle—"The Woman Accused," at 11:15 a. m., 1:40, 4:20, 7:05 and 9:45 p. m. Stage shows at 1, 3:45, 6:35 and 9:05 p. m.

Loew's Fox—"What, No Beer?" at 11 a. m., 1:32, 4:24, 7:16 and 10:08 p. m. Stage shows at 12:27, 3:19, 6:11 and 9:03 p. m.

Metropolitan—"The King's Vacation," at 11 a. m., 12:50, 2:40, 4:30, 6:15, 8:05 and 9:55 p. m.

Rialto—"Private Jones," at 11:32 a. m., 1:32, 3:32, 5:32, 7:32 and 9:32 p. m.

NEW CINEMA OFFERINGS

COLUMBIA

"HANDLE WITH CARE." Fox picturization of a story by David Butler, adapted to the screen by Frank Craven and Sam Mintz, featuring James Dunn, Patricia "Boots" Mallory, El Brendel and Buster Phelps. Directed by the author. Reviewed Monday evening by W. A. Whitney.

Here is one of those charming little bits of delectable nothing that from time to time embellish the screen to furnish a highly entertaining two hours which have no purpose but to present a homely tale simply and ingenuously.

That is "Handle With Care." And that it is so distinctively charming, wholesome and real is due largely to the hand of the master of this kind of drama, Frank Craven.

It happens that Helen Barlow is the guardian of Tommy and Charlie Evans, a couple of real he-boys. Tommy is caught stealing milk for his family of cats and is haled before a police court from which he is saved by the intervention of the assistant district attorney. Through this, Bill Gordon meets up with Helen, an old schoolmate, and their romance resumes where it left off. As prosecutor, Bill becomes involved with the underworld and is saved from assassination by the quick thinking of Charlie. Through this act the disrupted romance rolls merrily on to its logical conclusion.

Quite so, that's the stuff of which Mr. Craven fabricates his best work: a simple tale of ordinary folk. And as assuredly as the story is real and ingenuous, so is the work of the principals, led by James Dunn, as the prosecutor, and Patricia "Boots" Mallory as the charming and motherly Helen. El Brendel, as the music-teaching neighbor, and co-looker-after of the boys, furnishes the major comedy in the typical Brendel manner. George Ernest, as the older of the boys, Charlie, is fine. The would-be assassins as played by Victory Jory and Arthur Vinton, are believable.

But head and shoulders above the others is wee Buster Phelps as Tommy. Though shy in years and lacking in physical stature, his delineation of the younger brother is superb. A swell lad, and here's hoping we see more of him!

Very appropriate at this time is a Johnnie Walker Novelty, "Do You Remember?" featuring the late President William McKinley delivering the speech following which he was mortally wounded. Other interesting shots include Marie Dressler in an old release, the late President Theodore Roosevelt and the San Francisco fire.

Moran and Mack are seen in an aviation comedy that falls somewhat short of meeting their standards and the Paramount News rounds out the bill.

Post Classified Ad-Writers assist advertisers every day in preparing result-getting ads. Just call National 4505.

RKO-KEITH'S

"NO OTHER WOMAN." RKO-Radio's picturization of the play, "Just a Woman," by Eugene Walter, featuring Irene Dunne and Charles Bickford, with Gwili Andre, Eric Linden, Leila Bennett, Christine Rub and Theodore von Eltz. Directed by J. Walter Ruben. Reviewed Monday afternoon by Isabel Harraman.

Admirers of the slim and exquisite Miss Irene Dunne will hail "No Other Woman" with enthusiasm, and it will be no disloyalty to Miss Dunne if they find themselves wishing that, just as an innovation, she would double up her lovely fist and place a good right to Mr. Bickford's phlegmatic and prognathous jaw.

Anne, ably portrayed by Miss Dunne, is ambitious for her steel-worker husband, Jim. Despite his protests, she persists in conducting a boarding house and, as Jim disgustedly terms it, "pinching pennies."

These pennies eventually finance an invention which places them in the millionaire class. They have the child which Jim has always longed for, but which Anne would not bear him in the squalor and poverty of their former environment. In fact, they have everything. Jim, however, subject to all the inconsequences of human desire, ambition, cruelty, weakness and sublimity, falls into a feminine snare so hopelessly that he wishes to divorce Anne and marry the newcomer. Anne fights a seemingly losing battle for her happiness, but in the end proves triumphantly that Jim's love for her is the ruling power in his life.

Charles Bickford, erstwhile "bad boy" of Hollywood, fits the role of Jim to perfection: Eric Linden, as the young inventor, makes the most of a very small part. Gwili Andre, the "other woman," is not especially convincing. We can only think that Jim's taste was a holdover from his steel-making days when he had a tendency to search for female "drinking companions." Leila Bennett and Christine Rub are also in the cast, to its advantage.

There is a courtroom scene, as those who remember the Walter play will recall, which proves convincingly that Justice is not alone blind, but deaf and dumb as well, which is scarcely news to most of us.

The remainder of the bill is well-balanced and interesting. "Screen Snapshots," made in conjunction with "Screen Book Magazine," brings to the attention a group of screen comedians, some old, some new. There is a Pathe News, a bright item in which gives you a general idea of how fruit will sound when touched by a new contrivance and magnified by a loud-speaker. The banana is a bit basso; the orange almost a contralto, and the lemon, decidedly soprano. They also sounded out a cheese and we must say that its voice could be termed nothing more nor less than a sneer!

A screamingly amusing Edgar Kennedy comedy, "Fish Feathers;" a John Hix "Strange as It Seems" film of The Post feature, and an Aesop Fable complete the bill.

BILL WOULD REDUCE SUM FOR JAIL FOOD

Other Proposals Introduced Affecting Prince Georges and Montgomery.

Special to The Washington Post.

Annapolis, Md., Feb. 27.—Several minor bills affecting Prince Georges and Montgomery counties were introduced in the General Assembly tonight as the Legislature assembled under the eyes of the largest crowds of the season.

The Prince Georges bills would reduce the amount allowed for feeding prisoners in the county jail and divert two special funds to the general county treasury. The cost of feeding prisoners would be lowered from the present 50 cents per day to 40 cents. Another bill is designed to divert dog-tag fees from the special dog fund to the general fund. Formerly these tag fees were used to pay for poultry and animals killed by dogs. Now these bills would be paid from the county fund, and any surplus may be used for county purposes.

The third Prince Georges bill provides that fees for restaurant and hotel licenses go to the county fund. Formerly this fee of $100 was turned over to the road committee to be spent in the district where it was collected.

A bill putting a part of the present Seventh district of Montgomery County into the Fourth district was introduced in the Senate by Senator Robert G. Hilton (Democrat), Montgomery. It would transfer that territory lying between Rock Creek and the Georgetown road, north of the line of Grosvenor Lane extended, into the Rockville district, and allow a voting precinct to be established at Garret Park.

Other bills introduced call for removal of the present ban on suing the State roads commission for injury or damage caused by its trucks or equipment and would allow the county commissioners to fix the salary of the supervisor of assessments on a sliding scale.

An antilynching bill modeled after the Dyer Bill also was offered in the House. It provides that where any person is taken from officers by a mob, he or his estate may recover damages from the county in which he was taken.

Logan-Thomas Circle Meeting.

The Logan-Thomas Circle Citizens Association will meet tonight in the Telephone Building, at 725 Thirteenth street northwest. The association will be the guest of John A. Remon, general manager of the Chesapeake & Potomac Telephone Co. After a business period, a tour of the building is planned.

LIVE STOCK PRODUCE

CHICAGO.
(Associated Press.)

HOGS—Receipts, 33,000, including 17,000 direct; mostly steady on all classes; 170-320 lbs. 3.50@3.60; top, 3.60; 230-310 lbs., 3.25@3.50; 140-160 lbs., 3.25@3.50; pigs, 2.75@3.25; most packing sows, 2.90@3.50; shippers, 4,000; estimated holdover, 3,500; light light, good and choice, 140-160 lbs., 3.25@3.50; lightweight, 160-200 lbs., 3.40@3.60; medium weight, 200-250 lbs., 3.45@3.60; heavyweight, 250-350 lbs., 3.13@3.45; packing sows, medium and good, 275-550 lbs., 2.50@3.10; pigs, good and choice, 100-130 lbs., 2.75@3.25.

CATTLE—Receipts, 11,000; calves, 1,500; fed steers and yearlings steady to strong; strictly good and choice offerings showing strength; market closed steer top, 7.15, paid for 983-lb. yearlings; best 1,383-lb. averages, 5.75; other killing classes mostly steady; largely steer and yearling run, with bulk at 4.00@5.25; most heavies, 4.25@5.25. Slaughter cattle and vealers: Steers, good and choice, 550-900 lbs., 4.50@7.25; 900-1,100 lbs., 5.25@7.25; 1,100-1,300 lbs., 4.75@7.00; 1,300-1,500 lbs., 4.25@6.25; common and medium, 550-1,300 lbs., 3.25@5.00; heifers, good and choice, 550-750 lbs., 3.25@5.75; common and medium, 3.00@4.50; cows, good, 2.50@3.00; common and medium, 2.25@2.50; low cutter and cutter, 1.50@2.25; bulls (yearlings excluded), good (beef), 2.50@3.25; cutter, common and medium, 2.25@2.85; vealers, good and choice, 5.00@7.00; medium, 4.00@5.00; cull and common, 3.00@4.00. Stocker and feeder cattle: Steers, good and choice, 500-1,050 lbs., 4.50@4.00; common and medium, 3.75@4.50.

SHEEP AND LAMBS—Receipts, 29,000; fairly active, mostly steady; best lambs still unsold; fat ewes 10 to 15 cents higher in instances; bulk desirable native and fed Western lambs, 5.25@5.50; few 5.60; best fat ewes, 3.00; package 51-lb. spring lambs, 7.50. Slaughter sheep and lambs: Lambs, 90 lbs. down, good and choice, 5.25@5.65; common and medium, 3.50@5.25; 90-98 lbs., good and choice, 5.00@5.50; 98-110 lbs., good and choice, 4.50@5.25; ewes, 90-150 lbs., good and choice, 1.75@3.00; all weights common and medium, 1.00@2.25.

BALTIMORE.

APPLES—Bushel baskets, Maryland, Pennsylvania, West Virginia, Virginia Staymans, U. S. 1a, 2-inch minimum, 1.35@1.50.

POTATOES—Maryland and Pennsylvania sacks per hundred weight rounds, whites, U. S. 1a, 90 to 1.00. Sweets, Eastern Shore Virginia bushel hampers, Jersey type, unGraded, 40@50; Eastern Shore Maryland, bushel hampers, Jersey type, U. S. 1a, 75@85; ungraded, 40@60.

CHICKENS—Old, heavy, 12; low high, medium, 11@12; Leghorn and other light stock, 10@11; roosters, 7@8. Young, colored, 14@16; broilers, 1¼ to 2¼ pounds, 17@20. Capons, 7 pounds and over, 17@18; smaller, 14@16.

DUCKS—Young white Pekins, 4 pounds and over 11@12. Muscovy, 4 pounds and over, 10@12.

GEESE—14@14½.

CATTLE—Receipts, 500. Market very dull at about steady prices: good to choice, 4.75@5.00; medium to good, 4.50@4.75; fair to medium, 4.00@4.50; plain to fair, 3.50@4.00; common to plain, 3.00@3.50. Bulls, medium to good, 2.00@3.25; fair to medium, 2.50@3.00; plain to fair, 2.25@2.50; common to plain, 2.00@2.25. Cows, medium to good, 3.00@3.50; fair to medium, 2.50@3.00; plain to fair, 2.00@2.50; common to plain, 1.50@2.00. Heifers, good to choice, 4.50@4.75; medium to good, 4.00@4.50; fair to medium, 3.50@4.00; plain to fair, 3.00@3.50; common to plain, 2.50@3.00. Fresh cows and springers, 30.00@60.00.

SHEEP AND LAMBS—Receipts, 1,000; steady; sheep, 50@2.50. Lambs, good to choice, 6.25@6.75; common to medium, 3.00@5.75.

HOGS—Receipts, 3,000. Steady to stronger; lights, 3.90@4.25; medium, 3.90@4.35; heavies, 3.50@4.20; roughs, 2.25@3.45; light pigs, 3.00@3.50; pigs, 3.50@4.00. Western hogs 10 to 20 higher than quotations.

CALVES—Receipts, 200; steady; good to choice, 6.50@7.00; common to medium, 4.00@6.00.

NEW YORK.

SUGAR—Raw, unchanged early today and with buyers and sellers apart no sales were reported. Refiners seemed unwilling to pay above 2.80 for sugars in March position, but these were generally held at 2.85. It was revealed that late on Saturday a local refiner bought 9,000 bags of Philippines due the end of next month at 2.82.

After opening unchanged to 1 point lower, futures firmed on increased covering and continued buying by Cuban interests. May contracts sold up from .95 to .98 and December from .95 to .97. The market at midday was around these levels and a point net higher on most positions. Volume was small but offerings were comparatively light and prices responded to small buying orders.

Refined was unchanged locally at 3.90 for fine granulated with demand fair but still confined to nearby requirements. American Sugar Refining Co. announced that it would sell in Southern territory pearl white Cuban granulated at 10 points under its own brand, but that orders would be limited to one-third of the total order for fine granulated.

COFFEE—Spot, quiet; Rio No. 7, 8; Santos No. 4, 8¾@9. Rio futures closed irregular; sales, 2,000 bags. *March, 5.43; *May, 5.43; *July, 5.19; *September, 5.11; *December, 5.03. Santos futures, steady; sales, 3,000 bags. *March, 8.15; May, 7.90; July, 7.58; *September, 7.32; *December, 7.19. *Nominal.

PHILADELPHIA.

POULTRY—Alive, fowls, Plymouth Rocks, fancy, 13@14; mixed colors, fancy, 11@12. Crossed fowls, fancy, 11@12. Leghorns, 2½ pounds, 17; over 2½ pounds, 15@16; 2 to 3½ pounds, 15@16; under 3 pounds, 13@14.

BUTTER—Two grades, 20¼@23¼; 93 score, 19½; 91 score, 19; 90 score, 18½.

EGGS—Close, receipts, 6,873 cases; advices from outside markets of increases resulted in dealers holding stock closer, and prices advanced about one-half cent, all grades. Best buyers generally were reluctant to follow advances. Specials, packs, nearby white henneys, 17½@18; white extras, 18@17; brown extras, 16@17. Nearby mixed colors, average extras, 15½; graded firsts, 14½@15; current receipts, 14@14½. Midwest, mixed colors, average extras, 15½; graded firsts, 14½@15; current receipts, 14@14½.

SALARY PLAN JOKER STIRS HEATED ROW

Takoma Park Amendment Is Made to Include Vote and Then Adopted.

Following discovery that a proposed amendment to the town charter contained a joker, a public hearing last night on the proposed charter amendments for Takoma Park, Md., developed a heated debate.

The old charter had provided that a salary of $1,200 a year for the mayor and $300 a year for members of the council should become operative when approved by a referendum of citizens. The referendum held recently voted down the proposal.

The amendment provided that the mayor should receive $600 a year and the council members $300, but failed to provide that a referendum should be held. The salaries would have become operative as soon as passed by the Legislature. The joker was pointed out by John Coffman. The amendment was amended to provide for a referendum and then approved.

The meeting approved a proposal that a fourth justice of the peace should be appointed for the Thirteenth Election District stipulating that he should reside in Takoma Park. It also provided that in addition to the usual fees he should receive a salary not to exceed $100 a month for trying town cases. Bonding of the town treasurer for not less than 40 per cent of expected annual receipts also was approved.

Also approved were payment of taxes in two instalments instead of one as at present; provision for purchase of delinquent property by the town; raising the maximum fine for violation of town ordinances from $50 to $100; reduction of interest on property sold at taxes from 15 to 10 per cent and extension of the time between the town caucus and election from one to two weeks.

Butcher Hurt by Iron Hook.

Struck by an iron hook swinging free after 200 pounds of beef had been removed, Fred Eggers, 44, of Arlington, Va., a butcher employed at the Auth Provision Co., 623 D street southwest, yesterday afternoon suffered a possible fracture of the skull and other injuries. He was treated at Providence Hospital.

AMUSEMENTS

INAUGURAL PARADE
GRAND STAND SEATS
Covered Stands
13th & Pa. Ave. N.W., N.E. Corner
Tickets $3, $4, $5, plus tax
T. Arthur Smith Bureau, 1330 G St. N.W., in Kitt Co. NA. 3700.

AMUSEMENTS

LOEW'S FOX THEATRE OF THE STARS
Now Screen
Buster KEATON
Jimmy DURANTE
in M-G-M's
What! no beer?
Stage... WORLD'S GREATEST TAP DANCER Bill ROBINSON
OTHER BIG ACTS
Friday: Gala Inaugural Week Show
In person! AMOS 'N' ANDY
in their FIRST WASHINGTON STAGE APPEARANCE!
And on the Screen
LEE TRACY
in "CLEAR ALL WIRES"
with Benita Hume—Una Merkel
A Metro-Goldwyn-Mayer Hit

Loew's PALACE THEATRE OF THE STARS
Now! GLORIOUS COMEDY SONGS, ROMANCE!
Al JOLSON
in a UNITED ARTISTS PICTURE
"Hallelujah I'M A BUM"
with MADGE EVANS
Also PITTS-TODD Comedy SILLY SYMPHONY
Coming STARTS FRIDAY
"You can be had" said DIAMOND LIL
MAE WEST
in "SHE DONE HIM WRONG"

Loew's COLUMBIA
NOW! JAMES DUNN
BOOTS MALLORY · EL BRENDEL
"HANDLE with CARE"
FOX PICTURE
PARCEL 25c-40c Children 15c
MORAN & MACK Comedy

NOW! The Wise-Cracking COMEDY STAR OF A DOZEN HITS
LEE TRACY
"Private JONES"
GLORIA STUART
RIALTO

AMUSEMENTS

WARNER BROS.
EARLE
• LAST 3 DAYS •
"WOMAN ACCUSED"
On Stage
"STREET SINGER"
& 3 OTHER ACTS
• Coming Friday •
'42nd STREET'
On STAGE—Vaughn De Leath
—And 3 Other Acts—
25c TO 1 P. M.

WARNER BROS.
METROPOLITAN
• LAST 3 DAYS •
GEORGE ARLISS
in person
"THE KING'S VACATION"
ALSO ADDED HITS
• Coming Friday •
"GRAND SLAM"
LORETTA YOUNG
PAUL LUKAS
25c TO 1 P. M.

NATIONAL TONIGHT AT 8:30
To & Including Next Sunday Night
Mats. Wed. & Friday, 2:20 P. M.
ELMER RICE'S SENSATIONAL COMEDY
COUNSELLOR-AT-LAW
with PAUL MUNI IN PERSON
Nights, 55c to $2.75 Incl. Tax
Mats. Wed., Friday, 55c to $2.20
BEG. NEXT MON.—Seats Thurs.
PODRECCA'S NOVEL REVUE
The PICCOLI
12,000 SENSATIONAL PERFORMANCES THROUGHOUT THE WORLD!
Nights 55c to $2.75. Mats. Wed. and Sat. 55c to $2.20. Extra Mats. Tues., Thurs., Fri., at 3:45 P. M., 55c to $1.65.

RKO KEITH'S 15c AT 6
always a better show at...
Last 3 Days
IRENE DUNNE
"NO OTHER WOMAN"
Charles Bickford—Gwili Andre
—Coming—
FRIDAY, MARCH 3
INAUGURAL WEEK ATTRACTION
RICHARD DIX
with
EDNA MAY OLIVER
in "THE GREAT JASPER"

LAST CONCERT
PHILADELPHIA ORCHESTRA
TONIGHT, 8:45 Constitution Hall.
ISSAY DOBROWEN, Conductor.
Corelli—Suite for Strings, op. 5.
Lisdow—Le Lac Enchante Kikimora.
Strauss—Don Juan.
Tschaikowsky—Symphony No. 4 in F minor.
TICKETS—$2.75, $3, $2.75, $2, $1.50, $1; at T. Arthur Smith Bureau, 1330 G st., in Homer L. Kitt., Nat. 3700.

Read The Post's New Classified Ads

INAUGURAL *Issues of* The Washington Post

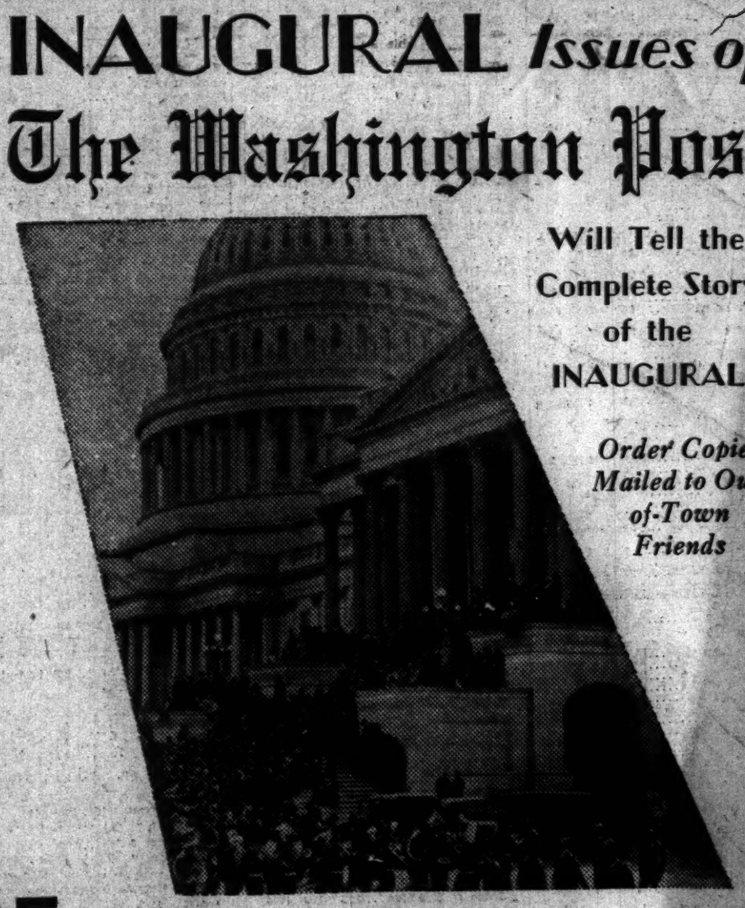

Will Tell the Complete Story of the INAUGURAL

Order Copies Mailed to Out-of-Town Friends

FOR more than half a century The Washington Post has been looked to for the complete authoritative record of each presidential inauguration. As the only morning newspaper in Washington served by the Associated Press it offers the comprehensive coverage of the world's greatest news-gathering force in addition to that of its own staff of authoritative writers, special correspondents and photographic services . . . Rely on The Post for authentic Inaugural news and let out-of-town friends see this great event through the all-seeing eyes of "The Capital's Greatest NEWSpaper."

ASSURE PROMPT MAILING BY DIRECT ORDER TO THE POST

Wrapped copies of The Washington Post will NOT be sold on the street! This decision has been made because of the uncertainty of deliveries of such papers as proved by past experience. Be sure that your friends will receive these important editions by giving your orders over the lobby counter at The Washington Post Building, 1337 E St. N.W., junction of Pennsylvania Ave. . . . THE SPECIAL INAUGURATION EDITION of The Washington Post with big special section will be published on Saturday, March 4. Sunday's issue will contain the complete record of news and pictures of the Inauguration of President Franklin D. Roosevelt.

RATES
Including Postage

Issues of March 3, 4 and 5..... 25c
Single Issues March 3 or 4..... 5c
Single Issues, Sunday, March 5..... 15c
Orders Accepted Only at the Offices of The Washington Post

"The Capital's Greatest NEWSpaper"

The Washington Post.

TUESDAY FEBRUARY 28, 1933 SPORTS

AL THOMAS' PITCHING ARM SOUND, TEST REVEALS

This MORNING with SHIRLEY L. POVICH

BREATHLESS BENNY LADIS, the Washington mouthpiece for the New York management o Reds Barry, the local boy who didn't make good at Portner's Arena, reappeared among the scenery of this department last night and told all.

Breathless Benny, socalled because he is never out of breath in telling how and why Reds Barry is destined to be the champeen heavyweight of the world in 1934, went into seclusion immediately after Les Kennedy pinned Barry's ears a week ago and it was feared that Benny had strangled himself on a two-syllable adjective, but the breathless one bounced back on the scene last evening quite his usual self.

Amid a rattling of the outer doors and inner windows caused by the draft of his entrance, Breathless Benny rushed in to give us the lowdown on the Barry who lost to Kennedy. Not Reds Barry, the New York sensation, mind you, but the Barry who didn't win a round against Kennedy at Portner's Arena last Monday night.

Lame Back Beat Barry, Benny Tells Us.

You see, it was this way—at least Breathless Benny says it was this way: Barry was in fine shape the afternoon of the fight when he went to his home in Southeast to bid his mother farewell for the evening. And what should happen but Barry slips in getting out of his car, takes a header in the mud of the unimproved street, and comes up with a lame back.

Yeah, it was a lame back that beat Barry last Tuesday night, Benny tells us. Mushky Jackson, his trainer, begged him to call off the fight, Benny tells us. But Barry wouldn't disappoint his Washington public, Benny tells us, and insisted on carrying his lame back into the ring, Benny tells us.

And what happened? Benny tells us that it pained Barry every time he threw a punch. His lame back slowed Barry to a walk, Benny tells us, and it was a cripple who was in there trying to make a fight out of it, Benny tells us, confidentially. As a matter of fact, Barry told Kennedy in the fifth round that he was hurt and in fairness to the public Kennedy should come to him if they wanted to make a real fight out of it. Or so Benny tells us.

Lame Back Don't Prevent Closing of Fists.

Benny tried to tell us a lot more, but unfortunately for Benny, this department also saw the fight. I never knew before that a lame back didn't permit a fighter to close his fist while punching. Barry was slapping Kennedy all evening with his open hand with no effect whatsoever, but now I understand why. He had a lame back with sympathetic pains in his finger tips, you see.

I wondered, too, how come Barry forgot to duck, like other good fighters would have ducked those long, right crosses that Kennedy telegraphed by night letter. It's

Continued on Page 14, Column 8.

SALTZ BROTHERS

A Sale of Full Dress & Tuxedo Suits

$50 Full Dress Suits, $38.75
$75 Full Dress Suits, $58.75

$40 Tuxedo Suits . . . $29.75
$45 Tuxedo Suits . . . $33.75
$65 Tuxedo Suits . . . $53.50

French Shriner & Urner
Dress Shoes . . . $7.65, $8.95
Opera and Silk Hats . . . $15
Dress Vests . . . $6.95, $8.50
Dress Neckwear . . . $1, $1.50
Dress Shirts . . . $2.50, $3.50

SALTZ BROS.
1341 F St.

Red Sox Sale Stirs Ruth Rumors

His Shift to Boston in 1934 as Playing Manager Forecast.

Deal for Earnshaw Seen First Move by Sox Owners.

By JACK CUDDY.

NEW YORK, Feb. 27 (U.P.).—Thomas Yawkey's purchase of the Boston Red Sox is interpreted by close followers of baseball as paving the way for Babe Ruth to become player-manager of the faltering Fenway Fusileers in 1934.

Ruth, baseball's master showman, has long been regarded as the one man who could do much to boost the Red Sox out of their perennial doldrums. Accordingly, he had several opportunities to shift to Boston in recent years.

But the astute Babe did not share the general belief that he was a miracle man capable of transforming a squad of diamond cast-offs into a first division team. He had no desire to enter the depressing Fenway picture.

Money Available to Rebuild Red Sox.

However, next year the Boston picture will be different. Yawkey's millions will provide at least $250,000 to be spent immediately to purchase first-class players, and Yawkey has Eddie Collins, formerly Connie Mack's right-hand man, to select these players.

Last season, Ruth admitted frankly he was considering closing his career with the Yanks at the end of the 1933 campaign, permitting him at the age of 40 in 1934 to become player-manager of some other big league team. He said then he was not considering Boston seriously. But the baseball fraternity believes now the Bambino is giving more thought to Red Sox possibilities next year than to the $25,000 salary cut offered by the Yanks.

When Bob Quinn and his associates transferred the Boston Club to Yawkey and Collins last Saturday for something like $1,000,000, with Collins named vice president, there was considerable surprise that Marty McManus remained as manager. However, this is regarded by observers as the tip-off that Ruth is virtually certain to step in next year.

It is believed that the acquisition of Pitcher George Earnshaw from the Athletics will be the first step toward building up the club which hasn't won a pennant since Ed Barrow, present business manager of the New York Yankees, piloted it to the world championship in 1918.

Other big-time players will be acquired, because Yawkey and Collins know it was lack of first-class players that kept the Sox down at the bottom. Quinn had no luck in getting young chaps, who could develop later. The best he could do was to make modest deals for cast-offs from other clubs.

Harridge Sees Boston Back on Baseball Map

Chicago, Feb. 27 (U.P.).—William Harridge, president of the American League, today predicted that Boston would soon be back on the baseball map, since the sale of the Red Sox to Eddie Collins and Thomas A. Yawkey.

"We are thoroughly delighted about the transaction," said Harridge, "and the American League is fortunate to have two men like Collins and Yawkey among its magnates. They have their pep, ambition, and, what is more important, the finances to carry on and bring Boston back to its former high place in baseball."

Harridge expressed regret that Bob Quinn and his associates felt that they could no longer carry on at Boston, and laid their troubles to "nine straight years of hard luck, without a good break at any time.

"Collins and Yawkey wanted Quinn to retain an interest in the Red Sox," Harridge continued, "but he thought for the good of baseball and the club that he should step out and let the new owners go along by themselves."

Sou. Carolina Five Wins Dixie's Crown

Auditorium, Raleigh, N. C., Feb. 27 (A.P.).—South Carolina's high power Gamecocks whipped Duke 33-21 here tonight to win the Southern Conference basket ball championship.

The Blue Devils, who were making their third appearance in the finals of the annual basket ball tournament, outscored the Gamecocks, 18-13, in the first half, but couldn't keep up the pace after the intermission, and South Carolina soon pulled away to a safe lead.

Duke.	G	FG	F	So. Carolina.	G	FG	P
Horne,f	4	2	10	P.Tompkins,f	6	1	13
Hayes,f	0	0	0	Wolfe,f	0	0	0
Thompson,c	4	1	9	Henderson,c	5	2	12
Weaver,g	0	0	0	H.Tompkins,g	1	2	4
Lewis,g	0	0	0	Laurie,g	0	0	0
H.Thom'son,g	1	0	2	Roland,g	1	1	3
Totals	9	3	21	Totals	13	7	33

Officials—Proctor, Menton.

Farley to Resign Today From N. Y. Commission

New York, Feb. 27 (U.P.).—James A. Farley, chairman of the New York State Athletic Commission, will resign his post at tomorrow's meeting of the commission, it was learned authoritatively today.

Farley, chairman of the Democratic national committee and campaign manager for President-elect Roosevelt, will resign to become Postmaster General. Brig. Gen. John J. Phelan a member of the commission, is expected to be made chairman.

The vacancy on the commission left by Farley's resignation, will be filled by appointment, probably tomorrow, of D. Walker Wear, wealthy Binghamton ironmaster.

New Faces Looming Large in Nats' Battery Department

The Nats' catching duties for 1933 will be entrusted to Luke Sewell (left), regular Cleveland backstop of last year, and Cliff Bolton, mainstay of Chattanooga's Southern Association pennant winners. Their battle for the regular job is one of the most interesting phases of the Nats' training trip. At right, Earl Whitehill, former Detroit southpaw, who looks encouraging to local fans in his Washington livery.

Louis Johnden, Post Staff Photographer.

PRANTE AND TOW CLASH TONIGHT

Heavyweights Battle in Portner Feature; Compton Fights.

BOB TOW returns to the ring tonight after a four month's absence, most of which was spent in a Clarendon garage tinkering with recalcitrant motors, meeting Ed Prante, giant Philadelphian, in the feature eight-round bout at Portner's Arena. It will be Prante's first appearance before a local audience.

Tow polished off a month of brisk training yesterday afternoon with just enough exercise to keep his muscles limber, and appears to be in the best of condition. He will have to be if he expects to stop Prante, who is well qualified for the proposed dreadnaught class with his 6 foot 5 inch frame and 220 pounds of beef.

The former Marine brings with him a record of 30 victories in 31 bouts, of which 25 were won via the K. O. route. Charley Retzlaff is the only ringman to win from him, and he scored a knockout after Prante had piled up a slight lead in the earlier rounds of their scrap.

Gallagher or Kennedy For Winner.

A bout with either Marty Gallagher or Les Kennedy awaits the winner. Gallagher was scheduled to battle Tow earlier in the month, but the engagement was postponed. It was scheduled again, but the hefty Irishman suffered an eye injury while training and the match was canceled.

Tow is particularly anxious to meet Gallagher, whom he defeated by a wide margin at Twin City last summer. Twice he had Marty on the floor, for a count of nine, and the big boy was constantly in trouble. But there is Prante barring the way to the bout the Alexandrian desires above all others.

A bout that should rival the feature attraction in leather pushing is Eddie Compton's tussle with Pete Powell, which goes on next to last. Compton ordered trouble when he agreed to the bout with the clever Norfolk bantam, and Petey is prepared to serve a double portion of it. Both are willing mixers and pack damaging wallops.

Strickler Meets Broussard.

Billy Strickler, the old war horse who can take it and give it in some measure, tackles Lou Broussard, fast Newport News light-heavy, in one of the six-round preliminaries.

The other six-rounder pits Red Journee, a stranger to these parts against Lloyd Phelps, the Cowboy's brother. Phelps battled "Popeye" Irving to a draw recently. Journee is a veteran and well liked by Newport News fans, from whence he hails.

Soldier O'Donnell, of Camp Meade, and Jack Lamar will open the card with a four-round argument.

Contest Facts In Brief

Clark Griffith, president of the Washington Baseball Club, will select in The Washington Post of March 19 his all-time, all-star team from among the clubs that represented Washington during the years from 1912 to 1932 inclusive.

The fan who submits the selection that matches or most nearly matches Griffith's selection will be adjudged the winner of the contest.

One man is to be selected for each of the infield and outfield positions with four pitchers and two catchers.

To the winner The Washington Post will award eight box seats to the 1933 opening game between Washington and Philadelphia.

Second place will net four box seats, with third place earning two box seats.

Entrants may use the accompanying coupon for their selections, although the use of the coupon is not necessary for entrance in the contest.

The contest will close March 15.

Each entrant is limited to one selection.

Notable Mound Candidates For All-Star Team Joined Nats After Season of 1922

By FRANK H. YOUNG.

PITCHING records and batting and fielding averages of Walter Johnson, Bob Groom, Carl Cashion, Tom Hughes, Harry Harper, "Doc" Ayers, Jim Shaw, Tom Zachary and George Mogridge were printed yesterday in The Post for consideration in its unique baseball contest and the dope on eleven more Nat pitchers is handed out this morning. All the fans are asked to do is to pick the 4 from this group of 21 which President Clark Griffith will name on his team of outstanding players who have performed here since he first came to the Capital City as manager back in 1912.

And maybe a flock of headaches will not result before the entrants get through studying this dope and then trying to match Griffith's selections. As already has been stated, it is not just a question of averages which will figure in the selection of this "All-Griffith" team, for the present head of the Nats in naming his choices is likely to consider many other angles, possibly even letting sentiment sway him one way or another where certain players are rated close together in the averages.

Marberry Among Group.

Today's figure sermon has to do with the flingers who joined the Nats from and including the 1923 season and, judging from the players named on many of the answers already received, several promising candidates are contained in the list, which includes Fred Marberry, Allan Russell, Curley Ogden, Alex Ferguson, Stanley Coveleskie, Dutch Reuther, Garland Braxton, Lloyd Brown, "Sad Sam" Jones, "General" Al Crowder and Monte Weaver.

On dope, the work of Marberry, Russell and Braxton was not outstanding as a whole, but their brilliant relief work stamps all three as just about as good as they come in this difficult role. In 1924, the first pennant year, which netted the Nats their first world's title as well as their initial flag, Russell was almost as effective as was Marberry in saving faltering mates, while Marberry's efforts the next year, 1925, were largely responsible for the Washington victory. And Fred's world series performances should not be forgotten, either.

Ogden, Reuther, Coveleskie and Ferguson served here only short terms, but they also did enough to make them stand out in the fans' memories. Ogden and Ferguson stepped in and filled the breach in 1924 and 1925, respectively, on occasions when the regulars were "all in" and really needed help, with Ferguson winning one of the games from the Pirates in the 1925 title series.

Veterans Made Good With Nats.

What Coveleskie and Reuther did, especially the first named, hardly needs repetition here. Both came here in 1925, after all other teams had waived on them and considered them through. Coveleskie won 20 games and lost 5 and held foes to an average of 2.84 earned runs per game, leading the league both in winning percentages and effectiveness. Reuther stepped in with an 18 and 7 record.

Crowder first came here in 1926, but did not star locally until brought back in 1930. He undoubtedly is one of the best flingers in the league now, winning the most games credited to any American League pitcher last season, 26.

The other two named, Brown and Weaver, seem to have a following, too, although the southpaw was more or less of the work-horse type, while Weaver has been here but one full season. But the latter surely started off with a rush, winning 22 games last season to give him a record for a first-year pitcher in the junior circuit. Until his 1932 showing, Wes Farrell and Vernon Gomes had held the "first-year" mark, each with 21 triumphs.

Figures on the final group of flingers are as follows:

FRED MARBERRY.

Year.	G.	W.	L.	Pct.	E.R.	Bat.	Fld.
1923	11	4	0	1.000	2.80	....	....
1924	50	11	12	.478	3.00	.136	.959
1925	55	8	6	.571	3.48	.253	1.000
1926	64	11	7	.611	4.00	.178	.947
1927	56	10	7	.588	4.64	.122	1.000
1928	48	13	13	.500	3.86	.109	.973
1929	40	19	12	.613	3.06	.283	1.000
1930	33	12	5	.750	3.09	.229	.976
1931	45	16	4	.800	3.46	.222	.978
1932	54	8	4	.667	4.00	.167	.982

ALLAN RUSSELL.

1923	52	10	7	.588	3.03	.200	.929
1924	37	5	1	.833	4.39	.278	.880
1925	32	2	4	.333	5.74	.111	.989

WARREN ("CURLEY") OGDEN.

1924	21	9	8	.529	3.83	.277	1.000
1925	17	3	1	.750	4.50	.143	.935
1926	22	4	4	.500	4.31	.188	.963

ALEX FERGUSON.

1923	33	9	5	.643	6.21	.077	.988
1926	19	3	4	.429	7.89	.182	.941

STANLEY COVELESKIE.

1925	32	20	5	.800	2.94	.111	.959
1926	36	14	11	.560	3.12	.210	.975

WALTER ("DUTCH") REUTHER

1925	30	18	7	.720	3.87	.333	.962
1926	28	14	9	.609	4.61	.221	.957

ALVIN ("GENERAL") CROWDER.

1928	19	7	4	.636	3.96	.237	.973
1927	36	7	12	.368	4.79	.200	1.000
1930	40	18	11	.529	3.89	.168	.960
1931	44	18	11	.621	3.89	.216	.975
1932	50	26	13	.667	3.33	.231	.994

GARLAND BRAXTON.

1927	59	10	9	.526	2.94	.231	.933
1928	38	13	11	.542	2.52	.121	.932
1929	37	12	10	.545	4.74	.148	.976
1930	34	7	12	.368	5.72	.072	.896

LLOYD BROWN.

1928	27	4	4	.500	4.04	.160	1.000
1929	40	8	7	.533	4.18	.220	1.000
1930	38	16	12	.571	4.25	.215	.956
1931	42	15	14	.517	3.20	.229	.986
1932	46	15	12	.556	4.44	.100	.938

"SAD SAM" JONES.

1928	30	17	7	.708	2.84	.253	1.000
1928	24	9	9	.500	3.91	.157	.923
1930	25	15	7	.682	4.09	.148	.915
1931	25	9	10	.474	4.32	.313	.944

MONTE ("PROF.") WEAVER.

1931	3	1	0	1.000	....	.000	....
1932	43	22	10	.688	4.66	.287	.978

Londos' Gem-Studded Belt Sought by Stecher

Chicago, Feb. 27 (U.P.).—Joe Stecher, Nebraska giant and former heavyweight champion wrestler, is after the diamond-studded belt owned by Jim Londos, claimant of the world's mat title.

The Londos-Stetcher match at the Chicago Stadium Friday night has received the official O. K. of the National Wrestling Association, but Stecher insisted that the gleaming belt be at stake, in addition to the title.

The belt was removed from the vaults and placed on exhibition in a downtown store window. Doc Krone, promoter, had it insured against theft and hired a stalwart guard to stand watch. The belt was presented to Londos early in 1931 by the Millionaires Club of Madison Square Garden and the New York Athletic Commission.

POST MORTEMS . . .

Jim Thompson, former Western High School star playing with Duke University, has been named all-tournament center by Paul Menton, referee of the Southern Conference basket ball tourney at Raleigh, N. C. . . . the committee investigating Columbia University athletics found little to criticise . . . not even Lou Little . . . in his life story, entitled "A Man Must Fight," Gene Tunney says Dempsey turned down flatly Rickard's offer for a third bout at fifteen rounds . . . Tunney then fought Heeney and says that bout was the most skillful performance of his entire career . . . no rookie ball player ever drifted into a major league training camp at his own expense and made good, according to Clark Griffith . . . reports from Biloxi to the effect that some of the Nats' veteran pitchers are virtually in top form right now make us wonder why Griffith sends them South for six weeks when five days is sufficient . . . or maybe there is a slight exaggeration . . . headline: "Lou Gehrig's dog wins prize in show" . . . indicating that Lou's dogs are holding up all right . . . Benny Schwartz will be matched with Petey Sarron in the Portner Arena feature next week . . . Bob Godwin fights Joe Knight at Daytona tomorrow for the umpteenth time . . . at the first sign of a slump by Manush, Schulte or Goslin, Sam Rice will bounce back into the Nats' line-up . . . Griffith discovered last year that Rice with a few days' rest between games is as good an outfielder as any in the lot . . . if not better.

DUTRA BOWS TO SARAZEN BY 11 UP

3 Rounds Under Par Win Unofficial World Title.

MIAMI, FLA., Feb. 27 (A.P.).—Three consecutive rounds of below-par golf gave Gene Sarazen the "unofficial world's championship" today, as he smothered Olin Dutra, 11 up and 10 holes to play in their 72-hole match.

Tying the Miami Biltmore course competitive record in the morning with 31-36—67, and doing the first nine holes of the afternoon in 34, Sarazen ended the match by halving the sixty-second hole in three.

Sarazen, British and American Open champion, was seven up on Dutra, Metropolitan and P. G. A. champion, as today's second 36-hole play started, having registered 67-68—135 yesterday, against Dutra's 72-73—145.

Going out this morning in 31 strokes, Sarazen moved his lead to 10 up and held it there at the fifty-fourth hole.

He increased it to 11 by winning the fifty-fifth and made it 12 by taking the fifty-ninth, only to have Dutra win the sixtieth.

AFTERNOON CARDS.

Out—										
Sarazen...	4	3	4	4	3	5	4	3	4	—34
Dutra.....	5	3	4	4	4	3	4	3	4	—34

MORNING CARDS.

Out—										
Sarazen...	4	2	4	3	3	4	4	3	4	—31
Dutra.....	4	3	4	4	4	5	4	3	4	—34
In—										
Sarazen...	4	4	4	4	3	5	4	4	4	—36—31—67
Dutra.....	4	4	3	4	5	4	4	4	4	—36—34—70

Sarazen Wins First Leg On New Doherty Trophy

Miami, Fla., Feb. 27 (A.P.).—Henry L. Doherty, Kansas City utilities magnate, announced here today he would offer annually, beginning this year, a world's championship golf trophy to be competed for by winners of the American and British open championships.

This year's trophy will be awarded to Gene Sarazen, holder of both titles, who today defeated Olin Dutra, metropolitan and P. G. A. champion, 11 and 10 in a special 72-hole match.

The Doherty trophy competition will be held here each winter. In the event the American and British opens are won by the same player, the championship contest will be played against the winner of the P. G. A. title.

Baseball Contest Entry

First Base .....
Second Base .....
Third Base .....
Shortstop .....
Left Field .....
Center Field .....
Right Field .....
Pitcher .....
Pitcher .....
Pitcher .....
Pitcher .....
Catcher .....
Catcher .....

Name .....

Address .....

(Mail or send to The Post's Baseball Editor before midnight, March 15. Priority of receipt will govern ties.)

Fighter, Floored 3 Times, Stops Foe

Straight Right to Chin Ends Mueller When Levine Gets Mad.

Newark, N. J., Feb. 27 (U.P.).—Benny Levine, rugged Newark middleweight, rose from the canvas tonight after three knockdowns and knocked out Hans Mueller, of Germany, in the third round of their scheduled 10-round bout at Laurel Garden.

The hard-hitting German floored Levine once in the second and twice in the third round with hard right jolts to the jaw. This bouncing about angered Levine. He jumped to his feet after the third trip, rushed Mueller and floored him for the full count with a long, straight right to the chin.

BILOXI BUNTS

Special to The Washington Post.

BILOXI, Miss., Feb. 27.—Nick Altrock was in a reminiscent sort of mood tonight, harkening aback to the days of his pitching when the ball teams distrusted each other so much that visiting clubs always designated a couple of their spare players, like resting pitchers and utility infielders, to either collect tickets or keep an eye on the ticket collectors. Nick, being a pitcher, saw a lot of this service.

One day, according to Nick, some unnamed manager fined him $100 for not covering first base in the first game of a double header. Nick swore innocence—and revenge—and drew a ticket-selling job in the second game that day. His first act of office was to offer the ticket taker $10 to give him back all the tickets he took in until Nick told him to stop. Nick promptly sold $100 worth of grand stand tickets, got the tickets back and sold them over again, pocketing $90 and handing the ticket taker his ten bucks.

Well, Nick was not used to that sort of thing, so he was on pins and needles all evening after the game, while the boys counted up the day's proceeds. Some time that evening the business manager of the home club came into the players' hotel and asked for the name of the player who had sold grand stand tickets. Nick was unearthed, heard the summons with whitening face and went down to the lobby to give himself up. Well, the business manager jumped all over Nick and congratulated him, and said that if he ever slipped as a pitcher there would always be a job waiting for him as a ticket seller.

"No kidding, Nick," said the B. M., "you must have a great sales talk. We took in more money at that window this afternoon than ever before since we opened."

Nick's been looking for the guy who ordinarily worked that window ever since. "He's probably one of these millionaires you read about."

Al Schacht has a $10 bet up with Ed Barrow, of the New York Yankees, that three Yanks who played in the world series will not play regularly this year. The gents are Babe Ruth, Tony Lazzeri and Joe Sewell, all of them knee-deep in the thirties.

Moe Berg's first admission after arriving today was that he had become quite adept at handling chopsticks during his professorship in baseball in Japan. All the boys down here were visibly impressed at the presence of such an accomplished young man in their midst, and several rookies were heard to say, "Just think—chopsticks."

After the boys had donned uniforms at the ball yard somebody brought a couple of thin sticks up to Moe and asked him to give a practical demonstration of how the thing is done, and for the life of him he could not lift anything with the sticks. Altrock and Schacht (accomplished jugglers that they are) took the sticks away from him and, without any practice, went through the motions of eating a full eight-course dinner, Nick even lifting a baseball and nibbling on it.

The first two men to face Walter Stewart when the adept left-hander broke into the big league knocked tremendous home runs off him, and the then rookie flinger was unceremoniously yanked off the mound.

"Hey," said Stewart to the bench as he reached for sweater, "they don't use those kind of balls where I came from."

Cecil Travis, one of the most publicised rookies Washington ever brought up, lugs his carpetbag down here tomorrow for a trial with this here Washington team he's been hearing about.

Clark Griffith is trying to get rid of the Baltimore date on the spring training schedule, listed for April 10 in Washington.

The whole crowd is going to turn out tomorrow to hiss Griffith in the Mardi Gras parade, wherein he takes the role of the Duke of Washington, knee pantics and all.

Montie Weaver takes about an hour of setting-up exercises a day.

"The best ball club I ever played on," is the way Luke Sewell describes the 1933 Nats. R. B. C.

COLLEGE BASKET BALL

SOUTHERN TOURNEY.

Final at Raleigh—South Carolina, 33; Duke, 21.

SOUTHEASTERN TOURNEY. SEMIFINALS AT ATLANTA.

Mississippi State, 43; Vanderbilt, 36.
Kentucky, 51; Louisiana State, 37.

At Waynesburg, Pa.—Waynesburg, 47; Muskingum College, 27.
At Superior, Wis.—Superior Teachers, 32; River Falls Teachers, 21.
At College Station, Tex.—Texas A. and M., 32; Southern Methodist, 22.
At Winfield, Kans.—Wichita U., 39; Southwestern, 31.
At Hanover, N. H.—Dartmouth, 29; Pennsylvania, 19.
At Ann Arbor—Michigan, 21; Minnesota, 18.
At Iowa City—Iowa, 30; Illinois, 27.
At Lafayette, Ind.—Ohio State, 29; Purdue, 17.
At Evanston, Ill.—Northwestern, 45; Indiana, 32.
At Wisconsin Rapids—Stevens Point Teachers, 23; Wisconsin, 24.
At St. Cloud, Minn.—St. Cloud Teachers, 42; Bemidji Teachers, 35.
At Norman, Okla.—Oklahoma, 43; Oklahoma Aggies, 32.
At Evansville, Ind.—Evansville, 37; Wabash, 33.

Pitcher Burns Ball Across The Plate

Workout Cheering to Griffith and Cronin; May Be Starter.

Bolton's Improvement Is Also Good News to Club Bosses.

By BOB CONSIDINE
(Post Staff Correspondent).

BILOXI, Miss., Feb. 27.—If a hush can be said to settle over a ball park population by a score of ki-yi-ing baseball players engaged in 100 stomach-reducing activities, one such thing settled here today when a hook-nosed somewhat hefty man strolled out on the pitching hill juggling a shiny white ball.

It was Al Thomas. On his face was one of those looks that must come over a man when his next move will mean the difference between a good job or no job. On the side lines, a fast-getting-bald man in white ducks popped a couple heads of sweat out of his forehead. It was Mike Martin, whose prestige was stored up in the right arm of the man out on the pitching hill now tightening upon his belt and getting the feel of the slab.

Down at home plate Luke Sewell was pulling on his big mitt, and Joe Cronin was standing in the batter's box, minus a bat.

Thomas Tries His Arm.

Al Thomas, whose salary arm buckled up into excruciating pretzel shape last year, was ready to shoot the works. Six months ago his flipper was crippled. He hadn't pitched a hard ball since the tenth inning of a ball game with the New York Yankees when Bill Ruffing clouted one into the stands to win 1-0. Some time before that he had chipped a bone in that arm. Instead of his blood dissolving it, as is generally the case, it fastened on to another part of the bone like a barnacle on the side of an old ship. It became infected. Surgeons had to lay his arm wide open and remove the growth. Mike Martin had to heal it, bake it, massage it for five months.

Thomas spit in his glove. He cracked his arm and sent a zipping fast ball across the heart of the plate. Again and again he fired that ball down the lane with beautiful speed, control and now and then a confident hook, and with every thump of the ball in Sewell's glove, a wrinkle disappeared from his face and Mike's.

Clark Griffith was an interested spectator. After Thomas was unwillingly pulled away from the pitching slab and relegated unceremoniously to a pepper game, Griffith said: "Tommy is going to deliver the punch our pitching staff can use this year. He's a fifth starter as sure as sin. His being in condition will mean another day's rest for Crowder, Weaver, Stewart and Whitehill."

It was a grayish sort of day here today, but the nip in the weather furthered instead of detracted from the vim with which the workout was held. Manager Cronin's Sunday ultimatum of bigger and better practices held true.

Bolton Shows Improvement.

Next in importance today to the Thomas incident was the work of Cliff Bolton, who rigged out in full catching regalia, was sent backward for countless pop flies. His workout seemed to impress Cronin, who intimated afterward that even if Bolton improves no more than he is right at present, he plans to alternate him with Luke Sewell right on through the season.

Clark Griffith said later in the night that, with the manager right on the field with Bolton and able to communicate with him continually by signals, the rookie receiver will be better handled than by a bench manager. He pointed out Bucky Harris' success with Benny Tate back half a dozen years.

Monte Weaver, who is taking things easier than any player in camp, said tonight that he could see no reason why he shouldn't win more games than last year. "The club is a good 40 per cent better I figure, and I know more about the American League batters than I did last year."

Moe Berg arrived this morning, signed up for 1933, and jumped right into a uniform. Just what part he will play in the 1933 proceedings with Bolton and Sewell around remains problematical.

21 Different CLAN • TARTANS Plaid TIES

The Season's Latest Creations. Authentic Colors. $1.00

MEYERS MEN'S SHOP 1321 F STREET

HIALEAH CHARITY DAY FEATURE IS WON BY SEMAPHORE

Scoutmaster Second to Choice

Trails by Length and Half; Haggerson Takes Third.

HIALEAH PARK, Fla., Feb. 27 (A.P.).—A charity day program opened another week of sport at the home of the Miami Jockey Club, with all proceeds, taxes deducted, being turned over to the Harry-Anna Memorial Home for crippled children at Umatilla, Fla. Receipts from betting, the gate, concessions and salaries of employes were contributed to the cause, and a banner crowd enjoyed the afternoon's festivities.

The Harry-Anna purse, 1-mile test, drew half a dozen seasoned performers to the post. Semaphore, the Greentree Stable's 4-year-old son of Pennant, proved the third successful odds-on choice of the day, leading C. H. Thieriot's Scoutmaster home by a length and a half without being fully extended. J. C. Clark's Haggerson was another length and a half away in third place. Semaphore, paying $3.80, completed the 8 furlongs in 1:37 2-5.

Semaphore Always On Top.

Semaphore always held his field safe for speed. Silvio Coucci shot him into immediate command and kept the colt under steadying restraint, with Brown Wisdom closest in pursuit to the head of the stretch. There Coucci had his work cut out trying to keep the leader from running out. Scoutmaster slipped through threateningly on the inside, but was held safe in the run to the pogoda pole. Haggerson ran a good race while losing ground.

FAIR GROUNDS RESULTS.

(Associated Press.)

FIRST—Four furlongs; purse, $400; special weights; for maiden 2-year-olds.
Norman D., 115 (G. Elston) 10.40 5.20 3.80
Le Canadien, 115 (A. Anderson) 6.20 3.60
Coventition, 112 (E. Arcaro) 12.60
Glasell, Misses, Zebulo, Southland Duke, Le Miserable, *Disposition, *Cubon, Pat Grand and *Cornertown also ran. Time, 0:48 1-5.
*Field.

SECOND—Six furlongs; purse, $400; claiming; for 3-year-olds.
Aileen C., 104 (J. Kacala) 9.80 3.80 3.00
Lady Westy, 107 (A. Anderson) 3.40 3.40
*Baldy Tinker, 109 (A. Beck) 3.80
*Brilliant Lad, *Cherapp, Octavia, Binding Time, Westy's Twinkle, Modern Miss, False Piety, Calaria and Joe Patsie also ran. Time, 1:14.
*Field.

THIRD—Six furlongs; purse, $400; claiming; for 4-year-olds and upward.
Lullaby II, 117 (Yerrat) 27.00 13.60 7.80
Nyack, 112 (C. Hanauer) 13.20 14.00
Betty Farrell, 106 (M. Calvert) 4.60
Fiddler, *Shan Tung, Abe Furst, *Sioux Chief, Jacquelyn Coogie, *Lampoon, Jolly Pilot, Skirl and Very Well also ran. Time, 1:13 2-5.
*Field.

FOURTH—One mile; purse, $400; claiming; for 3-year-olds.
Catino, 109 (J. Dupuy) 20.80 11.00 5.80
Doris B., 107 (J. McCoy) 5.80 3.40
Volwood, 112 (A. Richard) 3.20
Hopulikit, Puhs, Catwalk, Ruckus, Bourbon Prince, Chat Eagle and Le Ministre also ran. Time, 1:41 4-5.

FIFTH—Six furlongs; purse, $600; allowances; for 3-year-olds.
Strideaway, 111 (A. Beck) 4.60 3.00 2.80
Sabula, 106 (W. Garner) 3.60 4.00
Slapstick, 106 (G. Elston) 4.40
Eisenbers, Modesto and *O'Connell also ran. Time, 1:13 2-5.

SIXTH—One and one-eighth miles; purse, $400; claiming; 4-year-olds and upward.
Royal Sport, 110 (Marshio) 9.00 6.00 5.00
Santerno, 115 (Cunningham) 5.80 5.00
Yarrow, 115 (McCray) 6.00
Wrench, Intruder, *Bob Weidel, Hyklas, *Bavelle Pronk, Ronald Grey, Garrick, The Bard, *Sun Meddler also ran. Time, 1:57.
*Field.

SEVENTH—One and one-eighth miles; purse, $400; claiming; for 4-year-olds and upward.
Excellency, 110 (Beck) 4.60 3.40 2.80
Prate, 110 (Parke) 3.60 3.00
Florence Dolan, 105 (Marshio) 3.60
Golden Play, Confidential, Purlie, Carlino, Herb Ashby, *Miss Upset, *Laftar, Our Johnny also ran. Time, 1:56 1-5.
*Field.

EIGHTH—One and one-sixteenth miles; purse, $400; claiming; for 4-year-olds and upward.
Barney Sexton, 116 (Elston) 5.00 3.00 2.60
Burnside, 109 (Parke) 3.00 2.20
Trek, 116 (Burger) 4.00
Vagabond, Dacite, Thistle Fyrn, Transformation, Ricciardo also ran. Time, 1:48 1-5.

AGUA CALIENTE ENTRIES.

(Associated Press.)

FIRST RACE—Four furlongs; purse, $500, the Black Eyed Susan; for maidens, 2-year-old fillies.
1 Chupita ....116|10 Pedelis B. 116
2 Patsy Laura ....116|11 ‡Cheerful Jane ..116
3 Molanchia ....116|12 Garnet B. 116
4 Pretty Sis ....116|13 ‡Forget June ..116
5 Top Shot ....116|14 ‡Naughty Pat ..116
6 †Early Star ....116|15 Neibane 116
7 Adah ....116|16 ‡Corisa 116
8 ‡Clovinia ....116|17 Carmel 116
9 Moresure ....116|18 Real Crystal ..116
†O'Connell entry.
‡Barnett entry.
‡Buck entry.

SECOND RACE—Six furlongs; purse, $500; claiming; for 3-year-olds and upward.
1 Selma Barbee ....110|10 Old Mark 115
2 Accordance ....110|11 *Pelaika 110
3 Miriam R. ....110|12 Homewood 110
4 Dude Rancher ....110|13 *Martha Mae 105
5 Maxie Binder ....110|14 *Sakura 105
6 *On Edge ....105|15 Harshaw 115
7 *Call to Arms ....110|16 Love Crown 100
8 *Blue Middy ....110|17 *Frontman 110
9 *Evalyn R. ....105|18 Helen Virginia ..110

THIRD RACE—Six furlongs; purse, $600, the Spindrift; for 3-year-olds.
1 Hidden Gold ....101|4 *Happy Knot 99
2 Axis ....103|5 Hildur Rock 106
3 *High Shot ....103|6 *Snorky 114

FOURTH RACE—One mile and 70 yards; purse, $500; claiming; for 4-year-olds and upward.
1 *Speedy Al ....110| 9 *Parawick 106
2 *Capt. Gilbert ....105|10 Phusy 110
3 Demoiselle ....105|11 Tecolote 108
4 Capt. Danger ....108|12 *The Whip 108
5 *Satin Princess 98|13 *Heads Up 105
6 *Dubric ....103|14 Nacho 112
7 *Frank D. ....103|15 Augeas 110
8 *Bay Leaf ....100|16 Guide Right 112

FIFTH RACE—One mile and 70 yards; purse, $600, the La Jolla Country Club; claiming; for 3-year-olds and upward.
1 Grattan ....108|4 Sarasen II 109
2 Lady Marnock ....106|5 Durango 109
3 Black Fool ....112|

SIXTH RACE—One mile and 20 yards; purse, $500; claiming; for 3-year-old fillies.
1 *Chiming Bells ....100| 7 *Scotch Nell 102
2 *Salinas ....102| 8 *Clem'te Girl 100
3 *Lower Ten ....102| 9 Cousin Ethel 105
4 Lyrical Lass ....105|10 *Jesso 103
5 First Pip ....105|11 Fairystreet 100
6 *Princess Val ....102|12 Genevieve M. 105

SEVENTH RACE—One mile and 70 yards; purse, $500; claiming; for 4-year-olds and upward.
1 *Big Bo ....108| 9 War Luck 110
2 *Jeu de Bar ....103|10 *Greylock 103
3 *Witeen ....107|11 *Voltear 105
4 *Richu ....108|12 Zevar 110
5 My Own Lad ....110|13 Anth. Wayne 112
6 *One ....105|14 June Moon 110
7 Leader ....110|15 *Shas. Broom 105
8 *Nugent ....105|16 Booster Twist ..110
*Apprentice allowance claimed.
Weather, clear; track, fast.

RACING SELECTIONS

HAVANA.
(For fast track.)
1—Kendridge, Unruly, Bungle.
2—Robrack, Wandering Gold, Exiled.
3—Gobi, Prize Day, Sawdust.
4—Hard Rock, Dr. Wilson, Chemmie.
5—Single Star, Quorum, Dick Weidel.
6—Heart Break, Angkor, Bea M.
7—Port o' Play, Tuffy G., Truxton.
Best—Robrack.
—Louisville Times (A.P.).

FAIR GROUNDS.
(For fast track.)
1—Adder, Snoory, Brilliant Lass.
2—Sally Irene, Tewsenelda, Tryandagain.
3—Next Call, Princess Peri, Sizzling.
4—Golden West, Light Mint, My Prince.
5—Playtime, Sazerac, Hillsborough.
6—Harold Jr., Muslet, Grimace.
7—Anne L., Sister Mary, Morsun.
8—Make Believe, Piecemeal, Chiclero.
Best—Anne L.
—Louisville Times (A.P.).

AGUA CALIENTE.
(For fast track.)
1—Neibane, Cheerful Jane, Pedelis B.
2—On Edge, Frotnam, Old Mark.
3—Snorky, Hidden Gold, Axis.
4—Capt. Gilbert, Tecolote, Speedy Al.
5—Sarasen II, Black Fool, Durango.
6—Jesso, Lower Ten, First Pip.
7—Voltear, Jeu de Bar, Big Bo.
Best—Snorky.
—Louisville Times (A.P.).

AT THE POST

with Bill Bennings

DEAR AL: MIAMI, FEBRUARY 27.

Well, pal, I broke into the win column with four today. Wise Count, Ebony Lady, Semaphore and Noelwood all dented the victory block, but Noelwood, at $6.30, was the only one to bring a respectable mutuel. The others paid just a little better than a stack of cigar coupons. However, a winner is a winner. I can only pick them and let the totalizator grind out the prices. Tomorrow, I'm sending Polar Brush after some of that tall dough you read about at the congressional investigations. Goes in the last race. Get on the line.

BILL.

FIRST RACE—TEMPLE DANGER went sour the first time and failed to run her true race. I expect to see her out there tomorrow winging for the main end of the dough. FLOWER DAY breaks from the No 1 post and will be the one to beat. BRAN MUFFIN appears to have the edge on the others.

SECOND RACE—INTERRUPTION is one that I dug up and this looks like an ideal spot for the youngster, which has both speed and courage. PAPER PROFITS and KING SAXON, both winners here, to fight it out for the rest of the purse.

THIRD RACE—Looks like AEGIS and a $3 mutuel to me. The conditions couldn't be better and I can't see the stable passing up this chance. CONTRIBUTE and DON ROMIRO could lead the rest of the pack home.

FOURTH RACE—JAFFA has displayed her speed here on one occasion and may get out in front tomorrow and coast home. She loves a lightning-fast track and gets such at this course. TELA and MISS CORRINE for the place and show.

FIFTH RACE—GENERAL A and MR. SPONGE hook up in the principal part of this battle. Both are in excellent sprinting condition. There is oodles of early speed here and if the pace is too fast MY DANDY may come up and nip the field in the last sixteenth.

SIXTH RACE—SPUD appears the safest bet in this field of in-and-outers. WE DUN IT is said to be fit and may save the place from IMPEACH. FORT DEARBORN still has the apprentice mark aboard.

SEVENTH RACE—POLAR BRUSH gets another chance. This one is no secret with the clockers. BOLILEE and PERNICKETY to hold the others safe.

Grand Union Lands Feature at Havana

Havana, Feb. 27 (A.P.).—Grand Union, a speedy 4-year-old from the Blue Star Stable, galloped away from his opposition in the mile and 50 yard feature at Oriental Park.

Taking the track at the rise of the barrier, the son of Busy American quickly opened up daylight and steadily increased his advantage, holding a four length lead over Principio at the stretch turn. When he crossed the finish line he was six lengths to the good with Griffin second and Water Port third.

The winner ran the distance in 1:42 3-5 and paid 3 to 1.

URGES RACES BUT NO BETTING

Dover, Del., Feb. 27 (A.P.).—Senator C. R. Van Sant introduced a bill in the Legislature today to legalize horse racing in Delaware, but to penalize gambling on the results. Betting would be prohibited under a penalty of $100 fine or two years in prison.

The State would collect a 20-cent tax on each admission ticket and no race would be permitted for a purse of less than $700.

HIALEAH PARK ENTRIES.

(Associated Press.)

FIRST RACE—Seven furlongs; purse, $700; the Musa Isle; for 3-year-old fillies and mares.
1 ‡Flower Day ....110| 9 Silly Sis 110
2 Mammys Girl ....110|10 Brown Sinner ..110
3 ‡Starry ....110|11 Mrs. Let 110
4 Darkling ....110|11 Hillsaint 110
5 Tulleyton Girl ....112|13 Rural Queen 110
6 Tiny Wrack ....118|14 Edith A. 110
7 Three Bees ....110|15 Temple D'cer ..110
8 Bran Muffin ....110|16 Absinthe 110
‡J. E. Widener entry.

SECOND RACE—Three furlongs; purse, $700; claiming; for 2-year-olds.
1 Goforth ....115| 8 Samuel R. 112
2 Little Joyce ....109| 9 Wise Mollie 109
3 ‡Distrust ....104|10 *Goofus 112
4 Paper Profits ....114|11 Byphar 112
5 Even Play ....115|12 ‡Idolatry 112
6 *Curling ....104|13 ‡King Saxon 115
7 Interruption ....113|14 ‡Hair Trigger ..112
‡Green tree Stable entry.
‡Jack Snedecor entry.

THIRD RACE—Seven furlongs (chute); purse, $800; for 3-year-olds and upward.
1 *Surepop ....113|6 Wayden 118
2 Affirmative ....113|7 Sun Manor 118
3 *Contribute ....113|8 *Osle 113
4 Aegis ....118|9 Don Romiro 113
5 Whileaway ....118|

FOURTH RACE—One mile (chute); purse, $800; claiming; for 3-year-olds and upward, fillies and mares.
1 Miss Corinne ....112|5 *Tela 111
2 Englewood ....112|6 Fervid 112
3 Jaffa ....112|7 Laura Gal 106
4 Lady March ....112|

FIFTH RACE—Six furlongs; purse, $1,000; the Key West; for 3-year-olds and upward.
1 Finite ....108|4 My Dandy 112
2 Leros ....108|5 Miss Tulsa 109
3 General A. ....106|6 Mr. Sponge 114

SIXTH RACE—One and one-eighth miles; purse, $800; claiming; for 4-year-olds and upward.
1 *Impeach ....107|5 †Ft. Dearborn ..105
2 Chokoloskee ....106|6 *Maj. Lanphier 107
3 *We Dun It ....103|7 *General Court 107
4 Spud ....112|

SEVENTH RACE—One mile (chute); purse, $800; claiming; for 3-year-olds.
1 Circle Roman ....107|6 Pernickety 104
2 Moon Shy ....104|7 Everfair 107
3 Canon Law ....109|8 Bolilee 112
4 *Polar Brush ....107|9 Jean Brown 107
5 Bun D. ....107|
*5 lbs. apprentice allowance claimed.
†7 lbs. apprentice allowance claimed.
Weather, clear; track, fast.

HIALEAH PARK RESULTS.

(Associated Press.)

FIRST—Six furlongs; purse, $700; claiming; for 4-year-olds and upward.
Wise Count, 113 (Bellizzi) 3.80 2.40 2.20
Blacmock, 113 (Bagur) 2.90 2.50
Royal Fast, 118 (Gilbert) 2.70
Devout, Arab, Sunny World, Sun Teatime, Noah's Pride, Hey There, Le Flore, Polyton also ran. Time, 1:11 2-5.

SECOND—Three furlongs; purse, $700; maidens; fillies; for 2-year-olds.
*Bedtime, 116 (Schaefer) 26.00 9.40 4.80
Miss Mouse, 116 (Coucci) 4.80 3.50
Bramble Broom, 116 (Bellizzi) 7.80
†Sun Celtic, †Polly Egret, Altena, Moral Miss, Beoff, Double Peace, Doubtful Girl, Justa Teacher, Fire Mask, Genteel Lady, *Diadorius, *Kitty Lee, *May Hogan, *Mumsie, †Il Ida also ran. Time, 0:34.
*Field. †Fairfield Stable entry.

THIRD—Six furlongs; purse, $800; claiming; for 3-year-olds and upward.
My Purchase, 106 (Stout) 6.60 4.60 3.20
Broadway Lights, 108 (Bellizzi) 25.10 7.60
25.10 7.60
Judge Schilling, 116 (Mills) 3.10
Brad, Gift of Roses, Morgil, Cabezo, Prince Tokalon also ran. Time, 1:11 3-5.

FOURTH—Six furlongs; purse, $800; allowances; for 3-year-olds.
Ebony Lady, 108 (Corbett) 3.80 2.60 2.10
Terrier, 110 (Pator) 4.50 2.60
Sky Haven, 110 (Riley) 2.30
Boy Crazy, American Smile, Conventional, Rapscallion, Levaal also ran. Time, 1:11 1-5.

FIFTH—One mile; out of chute; purse, $1,000; allowances; for 3-year-olds and upward.
Semaphore, 110 (Coucci) 3.80 3.00 2.20
Scout Master, 112 (Malley) 6.50 2.50
Haggerson, 106 (Bellizzi) 2.20
Brown Molasses, Brown Wisdom, Rip Van Winkle also ran. Time, 1:37 2-5.

SIXTH—One and one-eighth miles; purse, $800; claiming; for 4-year-olds and upward.
Noelwood, 104 (Tipton) 6.30 4.10 2.80
Wishing Star, 111 (Robertson) 5.70 3.00
Billy Champ, 114 (South) 3.10
Swatte, Peace Lady, Potentate also ran. Time, 1:51 4-5.

SEVENTH—One mile (chute); purse, $800; claiming; 4-year-olds and upward.
Celtic Prince, 116 (Hanford) 18.40 8.10 5.20
Mud, 116 (Gilbert) 6.90 4.90
Plutarch, 116 (Corbett) 5.30
Loyal Louie, Donie, Pirogue, Blue Cloud, Matadi, Shasta Lover, Votan, Clean Play also ran. Time, 1:39.

Golden Miller Installed Grand National Choice

London, Feb. 27 (A.P.).—Golden Miller, Miss Dorothy Paget's 6-year-old gelding which has been assigned 170 pounds for the Grand National, today was made a lukewarm favorite at 100 to 7 in the first call over of betting odds for the steeplechase classic, which will be run at Aintree March 24.

Gregalach, 1929 winner and assigned the top impost of 175 pounds, was the second choice at 18 to 1. Mrs. C. S. Bird, jr.'s Heartbreak Hill and F. Ambrose Clark's Kellsboro Jack, both American owned, were quoted at 20 to 1 while Forbra, last year's winner, was held at 28 to 1. John Hay Whitney's Long Eagle also was well considered at 25 to 1.

FAIR GROUNDS ENTRIES.

(Associated Press.)

FIRST RACE—Four furlongs; purse, $400; claiming; for 2-year-old maiden fillies.
1 Tendril ....110| 7 Brilliant Lass ..113
2 Ila Fugit ....110| 8 Adder 110
3 Snoory ....110| 9 Grand Flight ..110
4 Hard Play ....110|10 Vesponia 110
5 Fickle Chance ..115|11 Gold Rose 112
6 Closing Event ..112|12 Continued 110

SECOND RACE—Six furlongs; purse, $400; claiming; for 4-year-olds and upward, fillies and mares.
1 *Radiant Tess ..107| 7 Tryandagain 115
2 *Sally Irene ....107| 8 Pacsimile 110
3 Mardelle ....112| 9 Morvich Niece ..112
4 Tewsenelda ....112|10 Princess Bik ..112
5 *Doroth. Hicks ..107|11 *Monde 107
6 *Joan K. ....107|12 *Delma Dunn ..107

THIRD RACE—One and one-sixteenth miles; purse, $400; claiming; for 3-year-olds.
1 *East. Parade ....107| 7 *Baggataway 107
2 *Roy. Treasure ..108| 8 Sizzling 112
3 Statecraft ....108| 9 Macchute 108
4 *Renounce ....100|10 *Sally Forth 107
5 *Princess Peri ..105|11 Next Call 110
6 Captain Jerry ..108|12 *Johnny Shaw ..102

FOURTH RACE—One and one-eighth miles; purse, $400; claiming; for 4-year-olds and upward.
1 My Prince ....110| 7 Jack Murphy 110
2 *Golden West ..113| 8 *Daddy Nelson ..108
3 Last Attempt ..110| 9 *King Pin 108
4 *Mingle ....108|10 *General Toy ..108
5 *Uncle Charley ..108|11 Winnie Jo 108
6 Gorden King ....110|12 Light Mint 110

FIFTH RACE—One and one-sixteenth miles; purse, $1,500 added; the Mardi Gras Handicap; for 3-year-olds and upward.
1 Sazerac ....116| 6 Gyro 98
2 Zenka ....112| 7 Rocky News 105
3 Whip. Cracker ..104| 8 Bill Orange 102
4 Lel ....98| 9 Jimmy Sutro ..102
5 Hillsborough ....113|10 Playtime 114

SIXTH RACE—Six furlongs; purse, $500; claiming; the Colonel Seymour Weiss; for 3-year-olds.
1 Odd Star ....113| 7 Sid Lee 113
2 Back Never ....105| 8 *Polly K. 105
3 *Justice B. ....108| 9 *Princess Pyre ..105
4 *Muslet ....114|10 †*Beatified 105
5 Double Shuffle ..105|11 *Grimace 105
6 *Harold Jr. ....113|12 Rex Regent 110
†Formerly ran as Starmount.

SEVENTH RACE—Six furlongs; purse, $400; claiming; the Roosevelt Hotel; for 4-year-olds and upward.
1 *Wh. Cracker ....111| 7 Little Nap 110
2 Bistola ....110| 8 Sister Mary 109
3 Colonial Belle ..110| 9 Dr. Syntax 110
4 Morsun ....114|10 *Anne L. 107
5 *Green Wave ....112|11 *Regal Flag 108
6 *Gettin Even ....111|12 Espiraca 120

EIGHTH RACE—One and one-eighth miles; purse, $400; claiming; for 4-year-olds and upward.
1 *Prince Reno ....108| 7 Plucky Girl 110
2 Bill Seth ....110| 8 Make Believe ..110
3 Quarterdeck ....110| 9 Piecemeal 108
4 Memphis Lass ..105|10 *Chiclero 108
5 Question ....110|11 *Clare Bee 110
6 Broad Axe ....110|12 Luck Piece 113
*Apprentice allowance claimed.
Weather, cloudy; track, fast.

HAVANA RESULTS.

(Associated Press.)

FIRST—Three furlongs; purse, $500; allowances; the Speed; 2-year-olds.
Lockia, 119 (T. May) 5-1 2-1 1-1
†Salesring, 122 (F. Horn) 1-1 1-1
Ought To, 119 (C. Landolt) 7-10
†Up Julep, *Sweepilla, ‡Jascha, *Scara Glen, ‡Mamie D., Carisbrook, Fannie Lou also ran. Time, 0:35 1-5.
*G. B. Dioquardi and O. P. Woodward entry. †Mrs. T. J. Lewis entry. ‡Mrs. E. Denemark and J. H. Manheimer entry.

SECOND—Mile and a sixteenth; purse, $500; claiming; 4-year-olds and upward.
Phantom Rock, 99 (J. Westrope) 2-1 1-1 1-2
Politen, 114 (J. Mattioli) 4-5 2-5
Americana, 110 (R. Watson) 1-3
Sam Slick, Starelius, Marsala, Clear Sky, James T. also ran. Time, 1:46.

THIRD—Six furlongs; purse, $500; claiming; 3-year-olds.
Cornelia Clara, 111 (R. Watson) 10-1 4-1 2-1
Tussle, 106 (J. Westrope) 1-2 1-4
Exception, 111 (G. Moore) 1-1
Wild Money, Ask Torch, Blazing Crimp, L'Erable, Adolph Krass, Magnitude, Frank K., Wee B., Billy McIntyre also ran. Time, 1:14 1-5.

FOURTH—Six furlongs; purse, $500; claiming; 4-year-olds and upward.
Irish Music, 100 (J. Westrope) 3-1 1-1 1-2
Tortway, 110 (T. May) 4-5 2-5
Grand Champion, 107 (C. E. Allen) 1-1
Patagon, Heighe Bob, Tricycle, Flying Boy, Mendell, Donya, Princess Virginia, Lew Black, Stepping Sister also ran. Time, 1:13.

FIFTH—Mile and 50 yards; purse, $600; claiming; the Walsy; 3-year-olds.
Grand Union, 107 (J. Flynn) 3-1 1-1 1-2
Griffin, 113 (J. O'Malley) 2-5 1-5
Water Port, 108 (J. Boucher) 7-10
Murmuring Pines, Topsie H., Flageolet, Little Turtle, Principio also ran. Time, 1:42 3-5.

SIXTH—Six furlongs; purse, $500; claiming; 4-year-olds and upward.
Gypsie Chief, 108 (J. Westrope) 3-1 1-1 1-2
Consummation, 110 (J. Mattioli) 2-1 1-1
Mueller, 105 (E. Himes) 1-1
Uncle Sam, Conscience, Logwood, Kerry Green, Prince Mexican, Liberty Ace also ran. Time, 1:12 4-5.

SEVENTH—One and one-sixteenth miles; purse, $500; claiming; 4-year-olds and upward.
Chief's Warrior, 111 (McCleary) 5-1 2-1 1-1
Haramazada, 116 (Burns) 1-1 1-2
Arundel, 113 (Mattioli) 1-2
Workless, Wandering Gold, Ecad, Ray Ruddy, Your Play, Annete B., Indiazen also ran. Time, 1:47.

THE POST'S CONSENSUS AT HIALEAH PARK

The following consensus has been compiled by The Post from the selections of the leading handicappers of the turf. The figures show how the selections were rated.

CONSENSUS OF LEADING HANDICAPPERS

First race	Second race	Third race	Fourth race	Fifth race	Sixth race	Seventh race
Bran Muffin (30)	Interruption (24)	Contribute (30)	Tela (34)	General A. (27)	Spud (31)	Bolilee (28)
Tem. Dancer (17)	King Saxon (14)	Aegis (27)	Englewood (11)	Mr. Sponge (27)	We Dun It (12)	Pernickety (12)
Flower Day (15)	Even Play (12)	Don Romiro (11)	Jaffa (11)	Miss Tulsa (7)	Impeach (9)	Moon Shy (10)

BENNINGS, WASHINGTON POST

First race	Second race	Third race	Fourth race	Fifth race	Sixth race	Seventh race
Temple Dancer	Interruption	Aegis	Jaffa	General A.	Spud	Polar Brush
Flower Day	Paper Profits	Contribute	Tela	Mr. Sponge	We Dun It	Bolilee
Bran Muffin	King Saxon	Don Romiro	Miss Corrine	My Dandy	Impeach	Pernickety

LOUISVILLE TIMES, ASSOCIATED PRESS

First race	Second race	Third race	Fourth race	Fifth race	Sixth race	Seventh race
Bran Muffin	Interruption	Contribute	Miss Corrine	Mr. Sponge	Spud	Bolilee
Edith A.	King Saxon	Don Romiro	Tela	General A.	General Court	Canon Law
Flower Day	Even Play	Aegis	Englewood	My Dandy	Impeach	Bun D.

C. U. STARTS SPRING GRID DRILLS

Squad of 50 Reports; Weather Forces Work Indoors.

FIFTY Catholic University boys, who will don the moleskins for the Brookland institution next season, inaugurated a six weeks spring training program yesterday afternoon in their spacious gym under the direction of Head Coach Dutch Bergmann and his assistants, George Vik, Forrest Cotton and Eddie La Fond.

The players were plainly disappointed when the muddy condition of the stadium field made it impossible to practice outdoors, but they were given little time to worry about it for Bergmann put them through a lengthy calisthenics drill, followed by 15 minutes of signal practice with the squad divided into four teams.

The only absentee who figures prominently in the 1933 plans was Ray Howell, regular end two seasons ago. Howell broke a leg last season and was forced to the sidelines. He failed to return to school for the second semester, but will report for classes in September.

Preliminary bouts in the C. U. intramural championships will be staged tonight. Tomorrow night the finals will be put on starting at 8 o'clock as the first half of a twin boxing show which will bring Maryland's leather pushers up against the Cardinal ringmen in the nightcap.

Admission will be by invitation only.

Grobmier Meets Judson Thursday

After the rough treatment he received from Gino Garibaldo in their match last week, which finally ended in the latter's disqualification for kicking in the groin, Frank Judson expects to have an easy time of it against Fred Grobmier when the two tangle Thursday night at the Auditorium. The bout headlines Marse Joe Turner's card.

Judson relies principally on his wrist lock, which inflicts a punishing pressure on his opponent, for victory. Grobmier's strong suit, well known to local mat fans, is his Japanese frog scissors.

Fred turned the tables on the dopesters two weeks ago by squeezing a victory out of Paul Jones. However, he will enter the ring Thursday night in the role of under dog.

Other bouts on the program include George Kotsonaros vs. Rudy Dusek, Paul Jones vs. Jim Clinstock, and Floyd Marshall vs. Tiger Nelson. Women accompanied by paying escorts will be admitted free.

Mount Rainier Defeats Sherwood Five, 46-13

Mount Rainier High School added another game to the right side of the ledger yesterday, winning over Sherwood's tossers by a score of 46-13.

Mt. Rainier.	G	FG	P	Sherwood.	G	FG	P
D.Mathias.lf.	1	1	3	Ladson.lf.	3	0	6
Scott.lf.	2	0	4	Turner.rf.	1	0	2
Chakalakis.rf	2	0	4	Hobbs.c.	0	0	0
Bellman.rf.	4	0	8	Sonder.lg.	0	0	0
Callow.c.	4	0	8	Cashell.rg.	1	1	3
Sleeler.lg.	[illegible]	[illegible]	[illegible]				
B.Mathias.rg.	[illegible]	[illegible]	[illegible]	Totals	6	1	13
F.Mathias.rg.	5	0	10				
Totals	22	2	46				

Referee—Myers.

TRIANGLE FIVE LOSES.

Mt.Pleasant.	G	FG	P	Triangle.	G	FG	P
Munhall.lf.	6	2	14	Raedy.lf.	2	0	4
Dosh.rf.	6	1	13	Qilly.rf.	3	0	6
Conroy.c.	3	0	6	Greenbey.c.	2	0	4
Flynn.lg.	3	0	6	Henry.lg.	0	2	2
Godey.rg.	2	0	4	Wyatt.rg.	4	0	8
Totals	27	3	59	Totals	11	2	24

Referee—Smith.

POTOMAC BOAT CLUB WINS.

Boat Club.	G	FG	P	Atlas Sp. Sh.	G	FG	P
Finneran.lf.	4	0	8	Cavanaugh.lf.	2	0	4
Breen.rf.	5	2	12	A.Schlee.rf.	0	1	1
Berfurth.c.	2	0	4	Orrich.c.	2	0	4
Canamin.lg.	2	1	5	W.Sinclair.lg.	2	0	4
Garnes.rg.	4	0	8	J.Schlee.rg.	2	1	5
Morsul.rg.	0	2	2	R.Sinclair.rg.	3	0	6
Totals	17	5	39	Totals	11	2	24

Referee—Trainor.

HAVANA ENTRIES.

(Associated Press.)

FIRST RACE—Three furlongs; purse, $500; claiming; for 2-year-old maidens.
1 Bublico ....113| 9 Dorothy Alice ..113
2 Unruly ....113|10 Bungle 113
3 Star Ballot ....116|11 Trimalta 113
4 Shoteur ....116|12 Canonazo 113
5 Zizah ....116|13 Kendridge 116
6 Belle's Last ....113|14 My Tone 113
7 Ma ....113|15 Aevoe Girl 113
8 Hour Color ....113|

SECOND RACE—One mile and 50 yards; purse, $500; claiming; for 3-year-olds and upward.
1 Adorland ....95| 7 *El Polar 96
2 Rubridge ....114| 8 *Nutting 93
3 *Wand. Gold ....113| 9 Infi Shot 114
4 *Fair Atina ....111|10 Exiled 103
5 *Robrack ....116|11 *Wheelspinner ..90
6 Single A. ....112|12 *Sunny Bob 113

THIRD RACE—Six furlongs; purse, $500; claiming; for 4-year-olds and upward, fillies and mares.
1 Vesabel ....110|6 *Black Vim 108
2 *Flag Trick ....105|7 *Zebra 108
3 Sawdust ....113|8 Bita Lee 110
4 *Prize Day ....108|9 Gobi 113
5 *Fashion Show ..105|

FOURTH RACE—Six furlongs; purse, $500; claiming; for 3-year-olds and upward.
1 Doctor Wilson ..118|10 Regina H. 111
2 Cedar Crest ....116|11 *Damocles 111
3 Excavation ....114|12 Stmgleam 95
4 Gayly Boy ....102|13 Precious Ann ..108
5 Fair Brand ....102|14 Hard Rock 116
6 Josephine D. ....111|15 Clemmie 111
7 Dr. Melendes ....97|16 *Melva Rose ..106
8 Sun Dance ....116|17 *R. Tourn'ent 104
9 *Balgneuse ....92|18 Pendulum 97

FIFTH RACE—Six furlongs; purse, $500; claiming; the Havana Special; for 4-year-olds and upward.
1 Dick Weidel ....118|6 Chief's Camille 111
2 *Royal Rock ....114|7 Alcove 111
3 *Quorum ....116|8 *Chile Gold 111
4 *Single Star ....114|9 *Popcorn 111
5 *Phi Delta ....109|

SIXTH RACE—Five and one-half furlongs; purse, $500; claiming; for 3-year-olds.
1 Bea M. ....111| 6 *Happy Lope ..96
2 Spero ....106| 7 Nomin 104
3 Careful Kitty ..116| 8 *All Play 102
4 Heart Break ..107| 9 Miss Boon 104
5 Burbara K'ght 106|10 Angkor 113

SEVENTH RACE—One and one-sixteenth miles; purse, $500; claiming; for 4-year-olds and upward.
1 South. Cloud ....116|5 Tuffy G. 113
2 Cloudy Day ....113|6 Princ. Isabel ..111
3 Truxton ....116|7 *Miracle 111
4 Westy's Fox ....113|8 Port o' Play 116
*Apprentice allowance claimed.
Weather, clear; track, fast.

MILLER AND ARIZMENDI BATTLE

Cincinnati Southpaw Risks N. B. A. Title on Coast Tonight.

By PAUL ZIMMERMAN.

LOS ANGELES, Feb. 27 (A.P.).—Freddie Miller, National Boxing Association's world featherweight champion, stood as the favorite tonight to punch his way to victory over Alberto (Baby) Arizmendi in their ten-round title bout tomorrow night.

Reports Arizmendi was suffering from lumbago, which proved to be unfounded after a doctor's examination, helped to keep the Cincinnati southpaw on the long end of the betting odds.

The same reports, which went so far as to intimate that Arizmendi would not be able to enter the ring, cut down the advance sale, but there was still an indication that the Olympic Auditorium might be sold out. It seats 10,400 persons.

Both fighters rested today. Arizmendi appeared a bit irritated by the invasion of doctors to examine him and appeared to be on edge for the bout. Should he win tomorrow night he will be the first Mexican ever to win a world title.

Not since 1930, when Mickey Walker successfully defended his middleweight crown against Ace Hudkins, has Los Angeles seen a world's title bout, and not since Johnny Kilbane and Johnny Dundee drew here a score of years ago has the featherweight crown been at stake in this city.

The favoritism of Miller over the 19-year-old Mexico City whirlwind is based mostly on his unorthodox style and his sturdy left-handed hitting ability. It is considered that the Cincinnati fighter, with 75 battles to his credit, may be too smart for his Aztec opponent.

Hitting the Headpin

Occidental Hotel took the odd game from Petworth in the District League at Petworth. Dutch Newman's 153 and 372 were high.

Hokie Smith rolled games of 156, 147 and 118 for a 421 set as King Pin took all three from Baltimore & Ohio in the National Capital League at Lucky Strike. King Pin rolled a 1,880 set.

Recreation copped the odd one from Mount Vernon in the Ladies District loop. Ruth Rathgob's 124 and 333 were high.

Stella Dobie rolled a new high game for the season, 135, and second high set, 336 as her team, Iron and Steel, turned in record scores of 514 and 1,478 in the Commerce Ladies League at Lucky Strike.

Nick Collins' had a 136 game and Joe Johnson a 359 set in the Typothetae loop at Lucky Strike. Potomac Electrotype rolled a 559 game and Johnson's All Stars a 1,627 set.

Bess Achman led the bowling in the Eastern Star Ladies League with a 120 game and 335 set. Ruth's 517 and 1,476 topped the teams.

Jewelers League honors were accorded Al Allerdice who rolled a 137 game and Johnny Shaeffer, who turned in a 365 set. Galt Brothers had a 573 game and season's set mark of 1,661.

Three-Cushion Cue Aces Here Thursday

Washington's three-cushion billiard fans are promised a rare treat at the Lewis & Krause parlors Thursday afternoon and night when Welker Cochran, newly crowned champion, will meet J. N. Bozeman, jr., the runner-up, in matches at 3 o'clock and at 8 o'clock. Besides the angle game, both men will give exhibitions of trick and fancy shots.

Cochran is well known here and that he is versatile is indicated by the fact that he is a former 18.2 balkline champion, having won his title in the tourney staged at the Arcadia here several years ago.

Carlisle Medico Five Beats Fort Washington

Carlisle, Pa., Feb. 27.—The Carlisle Army Medical Field Service School defeated Fort Washington, 39 to 38, at basket ball here tonight on the Army post court before a large crowd. Freedman and Nollen led the attack for the winners while Marker starred for Fort Washington.

Army Post.	G	FG	P	Ft. Wash.	G	FG	P
Freedman.f.	4	3	11	Marker.f.	3	3	9
Fulton.f.	2	0	4	Bucher.f.	4	2	10
Nollen.c.	7	1	15	Deton.f.	1	2	4
Roth.g.	3	2	8	Barnes.c.	0	0	0
Clark.g.	0	1	1	Uhrinak.g.	5	1	11
Hiem.g.	0	0	0	Kline.g.	0	0	0
				Olsen.g.	2	0	4
Totals	16	7	39	Totals	15	8	38

Referee—Kyle.

Washington-Lee Five Beats St. John's, 39-25

Leading from the start, Washington-Lee High School scored a 39-25 victory over St. John's in a fast game played on the Cadet's floor yesterday afternoon. Legg and Good were outstanding for the winners while Barrett's work was best for St. John's.

Wash.-Lee.	G	FG	P	St. John's.	G	FG	P
Good.lf.	4	0	8	Koepench.lf.	2	0	4
Legg.lf.	6	2	14	Hatton.rf.	1	4	6
Long.rf.	1	0	2	Councilman.rf	0	0	0
Wallace.rf.	0	0	0	Barrett.c.	2	4	8
Bunch.c.	3	3	9	Whitty.lg.	0	0	0
Blake.c.	1	0	2	Simone.rg.	1	0	2
Williams.lg.	0	2	2	Henley.rg.	1	3	5
Ball.rg.	0	0	0				
Kaminsky.rg.	1	0	2	Totals	7	11	25
Totals	16	7	39				

Referee—Keffell (A. B.).

Western 32-27 Victim Of Wilson Teachers

Too many fouls cost Western the verdict in its game with Wilson Teachers College yesterday, Wilson winning, 32-27, when it made good on eleven free throws while Western cashed only three.

Wilson.	G	FG	P	Western.	G	FG	P
Fisher.lf.	4	3	11	Duvall.lf.	4	2	10
Minkoff.lf.	0	0	0	Steele.lf.	0	0	0
Kerwin.rf.	0	1	1	Corcoran.rf.	3	1	7
Metzler.c.	1	3	5	Boundford.rf.	0	0	0
Fox.lg.	5	2	12	Loveless.c.	3	0	6
English.rg.	1	0	2	Swanson.lg.	0	0	0
Slattery.rg.	0	1	1	Green.lg.	0	0	0
				McPherson.rg.	2	0	4
Totals	11	10	32	Schneider.rg.	0	0	0
				Totals	12	3	27

PALE DRY NINE MEETS.

Rip Mills' National Pale Dry Baseball Team, a leader in the midget class last season, will move up into the junior division this year. For that purpose an organization meeting will be held tonight at 7:30 o'clock at 140 Eleventh street southeast. All members of the Oriole Insects are requested to attend also. The team will be sponsored by the Dixie Polish Co.

Nine Sextets to Compete In Post's A. A. U. Tourney

Als Defend Title in Senior Class Against Four Rivals; Four Seek Junior Honors; Weighing In Ends Tonight.

NINE teams will contest for the girls' basket ball championships of the District in the annual A. A. U. tournament sponsored by The Post, it was announced last night by Miss Maude Parker, director of girls' activities of the municipal playgrounds, who again is in charge of the entries.

The Als A. C. will defend its title in the senior class against four rivals, the Howitzers, Jewish Community Center, Satellites and United Typewriters.

Four teams will contest for the junior class crown, which carries individual A. A. U. medals and a team trophy for the victors. These contenders are the Benning, Bethesda-Chevy Chase, Georgetown A. C. and Hyattsville sextets.

Many of the veteran teams of former years have disbanded, notably the Eagles, former senior champions, and the Rockville sextet. Many of the players of the latter team, which for many years was an outstanding contender, are now with the Satellites.

According to present plans, the girls' competition in the tournament, which starts on Thursday at the McKinley Tech High gymnasium, will not commence until the second week of the tourney, due to the heavy schedule in the boys' classes.

The weighing-in ceremonies of the boys' teams will be completed this afternoon and tonight at the Boys Club. Pairings are to be made thereafter.

Hitting the Baseball Trail

Philadelphia, Feb. 27 (A.P.).—The Philadelphia Athletics—players, executives, trainers and other noncombatants—left tonight for the spring training camps at Fort Myers, Fla.

With George Earnshaw, big right-hand hurler, and George (Rube) Walberg, veteran left-hand pitcher, on board the train, Manager Connie Mack was satisfied there would be no holdouts among the A's this season. It was reported Earnshaw had signed his contract during the day.

Walberg admitted he had not as yet put his name to a contract, but said:

"But what's the use of staying here and missing training," he said. "I'm going down there, and we can talk it over."

Robert (Moses) Grove, the A's star portside hurler, joined the party shortly before train time and said Mrs. Grove was "much better." His wife was operated on last week in a Cumberland, Md., hotel, and "Lefty" canceled a motor trip South to leave with the squad tonight.

Los Angeles, Feb. 27 (A.P.).—Travis Jackson, New York Giants' shortstop, failed to show up for spring training practice today because of a slight cold in his head.

Manager Bill Terry did not consider Jackson's illness serious, but advised the important cog in his infield machine to avoid exertion and exposure as precaution against influenza.

An extended bunting practice was the order of the day, with Terry working with his pitchers on fielding the ball.

Terry was at first, Terry Byrne was at second and Johnny Ryan covered third in the practice. John Vergez, regular third baseman, and Hugh Critz, second baseman, were to arrive Thursday.

Paso Robles, Calif., Feb. 27 (A.P.).—Pitcher Bill Harris became the first casuality in the Pittsburgh Pirate training camp today when he was hit on the leg by a ball. He will be back on the field tomorrow, the injury being only a bruise.

Two workouts were held today, both being devoted mainly to batting practice. The pitchers took turns on the mound and used curve balls for the first time of the season.

New York, Feb. 27 (U.P.).—Three pitchers, a scout and a traveling secretary representing the New York Yankees entrained today for St. Petersburg, Fla., where the world champions begin spring training Wednesday. The players were apprentice pitchers, Charley Devens, Pete Jablonski and Russell Van Atta. Most of the battery men are motoring down from their homes. The second squad, infielders and outfielders, will report March 8.

Detroit, Feb. 27 (A.P.).—Manager Bucky Harris, of the Detroit Tigers, leaves tonight for San Antonio, Tex., with the advance guard of the club's training camp crew, five pitchers and two catchers.

The battery men will begin their workout Wednesday, but will not be joined by the entire squad until March 6. Pitchers in the group leaving tonight were George Uhle, veteran right-hander; Frank Nekola, Holy Cross southpaw recalled from Newark; Luke Hamlin, Izadore Goldstein, right-handers, and Carl Fischer, who came here today from his home in Middleport, N. Y. Frank Reiber and Gene Desautels are the catchers.

Avalon, Calif., Feb. 27 (A.P.).—From the attention they have been given, Lon Warneke, Pat Malone and Burleigh Grimes will divide the Chicago Cub pitching assignment against the New York Giants in the opening game of the exhibition season Saturday.

Manager Charlie Grimm today sent them through two rounds each of batting practice and indicated he expected them to be ready for the first real testing of the season. The second squad, headed by Kiki Cuyler, will reach Santa Catalina tomorrow.

WHIRLWINDS SCORE.

Army Band.	G	FG	P	Whirlwinds.	G	FG	P
Barnes.lf.	1	0	2	Chapple.lf.	5	1	11
Worship.lf.	1	0	2	Barry.rf.	6	1	13
Cappe.rf.	0	1	1	E.Pitts.c.	2	0	4
Hughes.c.	0	0	0	Handback.lg.	2	1	5
Walter.c.	5	0	10	Lambert.lg.	5	0	10
Anderson.lg.	5	0	10	Leon.rg.	0	0	0
Carter.lg.	0	0	0	J.Pitts.rg.	0	0	0
Sherrer.rg.	0	0	0				
Wilkenson.rg.	4	0	8	Totals	20	3	43
Totals	16	1	33				

GRIFFS WIN IN LEAGUE.

Blue Coals.	G	FG	P	Mt. Vernon.	G	FG	P
Peck.lf.	8	1	17	Fry.lf.	3	2	8
Williams.lf.	2	0	4	Taylor.lf.	0	1	1
Lyles.rf.	5	1	11	Monroe.rf.	0	0	0
Roberts.c.	6	1	13	Douglas.rf.	1	0	2
Zahn.lg.	2	0	4	Goobeau.c.	4	2	10
Cogar.rg.	1	0	2	Gray.lg.	0	1	1
				Terneak.lg.	0	1	1
Totals	24	3	51	Leyking.rg.	0	0	0
				Totals	8	7	23

PEERLESS NOSED OUT.

Simpson.	G	FG	P	Peerless.	G	FG	P
Gilliam.lf.	2	0	4	Brick.lf.	4	0	8
Rawlings.lf.	1	0	2	Buscher.rf.	1	0	2
Wagner.rf.	2	1	5	Healy.c.	0	0	0
Veitenthal.rf.	1	0	2	Kelly.lg.	1	0	2
Bailey.c.	1	0	2	Mahoney.rg.	6	0	12
Sullivan.c.	1	0	2				
Walton.lg.	2	1	5	Totals	12	0	24
J.Liggett.rg.	2	0	4				
Totals	12	2	26				

UNITED GRAYS AHEAD.

Unit Type.	G	FG	P	Kensington.	G	FG	P
Latona.lf.	7	0	14	Hoffman.lf.	2	1	5
Shore.lf.	0	1	1	Bakshian.rf.	0	0	0
Johnson.rf.	3	0	6	Darragh.c.	0	0	0
Phillips.c.	0	1	1	Burke.lg.	3	1	7
Timmons.c.	6	2	14	Callan.rg.	1	0	2
Wiler.lg.	1	0	2				
Hunt.rg.	3	2	8	Totals	6	2	14
Xanten.rg.	0	0	0				
Totals	20	6	46	Referee—Shade.			

CALVARY WINS AGAIN.

Calvary.	G	FG	P	Yorks.	G	FG	P
Thomas.lf.	0	0	0	Simpson.lf.	1	0	2
Garrison.lf.	8	0	16	Barnes.lf.	3	0	6
Abraham.rf.	3	2	8	Heygster.rf.	1	2	4
Thompson.c.	4	0	8	Kline.rf.	1	0	2
Rowles.lg.	2	0	4	Stan.c.	1	1	3
Harris.rg.	7	3	17	Bryan.lg.	0	0	0
Coffee.rg.	8	0	16	McGeary.rg.	0	0	0
Totals	32	5	69	Totals	7	3	17

COLONIAL CLUB WINNER.

Colonial.	G	FG	P	Buckeye.	G	FG	P
White.lf.	3	0	6	Golik.lf.	0	0	0
Schneider.lf.	2	0	4	Kane.lf.	4	0	8
Fuchs.rf.	5	0	10	Harrington.rf.	2	0	4
Lilly.c.	6	2	14	Dillon.c.	1	0	2
E.Duryee.lg.	2	0	4	Thompson.lg.	1	0	2
Brown.rg.	3	0	6	Paulon.rg.	1	0	2
				Chenoweth.rg.	0	0	0
Totals	21	2	44	Totals	9	0	18

FLYING EAGLES SCORE.

Fly. Eagles.	G	FG	P	Tire Shop.	G	FG	P
Heuer.lf.	9	0	18	Prowles.lf.	1	0	2
Finley.rf.	5	0	10	P.Harris.rf.	6	0	12
Ellis.c.	5	1	11	Thompson.c.	0	0	0
Hands.lg.	2	0	4	Garrison.lg.	2	0	4
Kelley.rg.	10	1	21	A.Mitchel.rg.	6	1	13
Totals	31	2	64	Totals	15	1	31

A. Z. A. QUINTET BEATEN.

H. R. & Fr.	G	FG	P	A. Z. A.	G	FG	P
I.Abramson.lf.	8	0	16	Abelman.lf.	0	0	0
Hessler.rf.	5	0	10	Mintzer.lf.	1	0	2
Estes.c.	7	0	14	Feldman.rf.	0	0	0
Swift.lg.	1	0	2	B.Abramson.c.	1	0	2
Richardson.rg.	1	1	3	Freed'burg.lg.	2	0	4
				Koonin.rg.	2	0	4
Totals	22	1	45	Totals	6	0	12

Referee—Bernie.

FANCY NAMES IN INDIAN LINE-UPS

Cho-na, Da-nu-wa, De-wi-di to Star in March 3 Game.

FANTASTIC names will grace the Cherokee line-ups that clash in Washington's first glimpse of Indian ball at Central High School Stadium Friday afternoon.

Scheduled to start play at 3 o'clock, the Cherokees will be preceded by lacrosse all-stars of Baltimore and Annapolis, who oppose in a 2:30 o'clock attraction.

Indian ball, played at top speed, lasts from an hour and a half to two hours and hits a furious pace throughout.

Donating all profits up and above operating expenses to charity, the District inaugural entertainment committee, sponsoring this double-header, unquestionably is turning loose some of the most picturesque athletes and splendid physical specimens ever paraded on a District sports field.

Managing the Cherokees is one Wi-la-Wah-yah-ne-tah. Cho-na ("The Valiant") is considered the outstanding ball player, although Da-nu-wa, De-wi-di, Eh-win-ni, De-ga-te-yah and Ah-ma-chu-na, not nearly so musical as they sound, also are recognized standouts.

Among the drivers and ball stick men Wah-yah-ne-tah ("Eagle Eye") is proclaimed best.

Taking advantage of the bargain prices that are effective through Thursday, 50 cents for children and $1 for adults, the public rallied smartly to the advance sale yesterday. After Thursday's deadline, 60 cents and $1.25 will be asked.

Tickets are on sale at hotel news stands, Spalding's, 1338 G street northwest, and main inaugural offices, 1419 G street northwest.

G. W. Five in Finale In Delaware Tonight

Five members of the George Washington basket ball team end their collegiate careers on the court tonight at Wilmington, Del., where the Colonials tackle Delaware U. in their final game of the season. Capt. Otis Zahn, Wayne Chambers, Forrest Burgess, Johnny Fenlon and Fred Mulvey are the ones playing their last game.

On paper the District five figures to be an easy winner. Delaware recently succumbed to St. John's, of Annapolis, whom G. W. trounced twice. The locals boast a record of fourteen victories in nineteen games and have visions of making this fifteen in twenty.

Zahn, who has seen little action since suffering a broken nose in the Loyola game, will be in the starting line-up tonight with a mask protecting the injured beak.

THIS MORNING:

Continued from Page 13.

easy to understand now. Barry had a lame back that permitted him to move in only one direction, plump in the direction of Kennedy's right hand. It was very unfortunate. Beware of lame backs.

But Breathless Benny was unstoppable. "My brother Mushky knew that Barry wasn't right," he told us. "Mushky knew that Barry wasn't fighting his fight. Man, Barry had no right in there at all. If he hadn't been game he'd never have lasted. That's what he is, game. A great fighter when he's right. Champeen of the world in 1934."

Thus disposing of such immediate barriers to the title as Sharkey, Schmeling, Baer, Carnera and Risko, Breathless Benny took another pull on the Barry success pipe and departed simultaneously with the draft.

G. U. PREP WINNER.

G'town Prep.	G	FG	P	St. Alban's.	G	FG	P
Keating.lf.	6	0	12	McGee.lf.	1	3	5
Allan.rf.	8	1	17	Lorton.lf.	0	1	1
Hannon.rf.	0	0	0	A.Hen'son.rf.	0	0	0
Stewart.c.	9	0	18	Cornwell.rf.	0	1	1
Egan.c.	0	0	0	Beard.c.	0	0	0
Nee.lg.	7	0	14	Tomlin.c.	0	0	0
Williams.rg.	0	0	0	J.Hen'son.lg.	0	0	0
McMahon.rg.	0	0	0	Finley.rg.	0	0	0
				Latton.rg.	0	1	1
Totals	30	1	61	Totals	1	6	8

Referee—O'Meara (A. B.).

Make your car SAFE for SPRING DRIVING

In the Shadow of the Nation's Capitol

STANDARD

★ at the "Standard" Capitol Servicenter
Constitution Ave. (2nd to 3rd Sts., N.W.)
National 1345

★ ★ MARCH SAFETY ★ ★
SPECIAL NO. 1

Adjust Brakes (on Interstate Brake Machine)
Focus head lights
Polish head light reflectors
Oil windshield wiper mechanism
Inspect and Inflate Tires
Remove Front Wheels and Inspect and Lubricate Bearings
Inspect Battery and Cables
Adjust Steering Mechanism
Oil and Tune up Horn

REGULARLY 7.50

SPECIAL PRICE $5.45

All work guaranteed by the Standard Oil Company of New Jersey

WORLD'S LARGEST SERVICE STATION

Daily Cross-Word Puzzle

ACROSS.

1 Ancient Irish city
6 Small Dutch coin
9 Commit theft
12 Ireland
13 Without reality
14 First woman
15 One who takes by fraud for one's own use
17 Ocean
18 Hawaiian wreath
19 Decorate
21 Behind a vessel
24 Soon
25 In place of
26 Biblical king
27 Leather thongs
30 Liquor
31 New: comb. form
32 Elocutionist
36 Exist
39 Note of a dove
39 American geologist
40 Minute portion of time
42 The Greek G
44 Pulpy fruit
45 Tropical bird
46 One who brings together
52 Unit of wire measurement
53 Family record
54 Eagle
55 Old cloth measure
56 Location
57 Cycle

DOWN.

1 Mark aimed at in curling
2 Take up weapons
3 Chest bone
4 Anoint
5 Bewildering
6 Lubricant
7 Anger
8 Despot
9 Ringing quality of sound
10 Above
11 Vegetable
16 Cipher
20 Kind of bettle
21 At a distance
22 Only
23 Monotonous routine
24 Like
28 Mexican laborer
29 Partially burned carbon
33 Animal's mother
34 Makes into law
35 Sun god
36 Charm
37 Stir
41 Slaves of office
42 Recreational contest
43 Indigo plant
47 Metalliferous rock
48 Meadow
49 Old form of three
50 Unity
51 Scarlet

YESTERDAY'S ANSWER.

A	R	S		T	E	A	S	E		A	F	T
C	A	T		A	N	N	A	L		V	I	A
T	H	E	O	L	O	G	Y		T	E	R	N
		P	U	L	S	E		E	R	R		
P	A		R	E		R	A	D	I	A	T	E
A	S	P		S	E	S	S		A	G	E	D
P	I	L	A	T	E		K	I	L	E	R	G
E	D	E	R		L	E	S	T		D	I	E
R	E	D	R	E	S	S		A	S		N	S
		G	E	T		S	O	L	I	D		
S	L	I	T		S	E	M	I	T	O	N	E
H	E	N		I	O	N	I	C		M	O	W
E	G	G		D	U	E	T	S		E	R	E

(Copyright, 1933.)

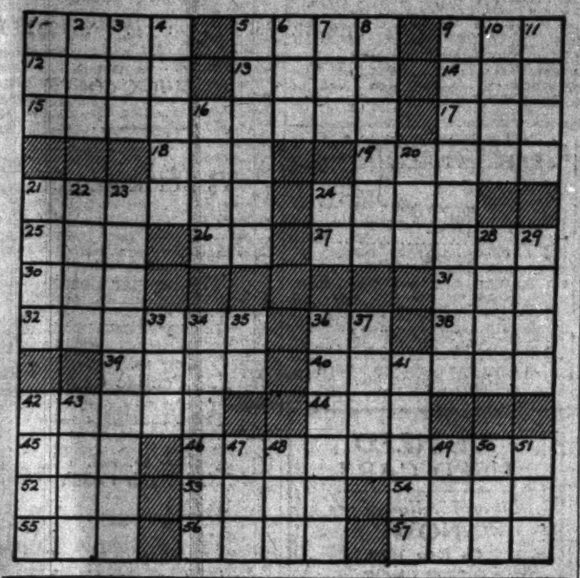

Radio Dial Flashes

By ROBERT D. HEINL

THE latest word from Berlin is that Adolf Hitler, German Chancellor, will be heard on the American air on Thursday afternoon, (WJSV, 3 o'clock). Hitler's talk will be part of the campaign the German government is waging for support in the Reichstag elections on March 5.

The last fifteen minutes of Hitler's address will be sent to America. Since the chancellor speaks little English, an interpreter will give an English resume of the speech.

John Charles Thomas will sing a return engagement on the Five Star Theater (WJSV, 10 p. m.)

For his first selection Mr. Thomas has chosen the prologue to Leoncavallo's opera "Pagliacci." His second appearance before the microphone that evening will be in a group of three songs: "Gwine to Heaven," by Wolf; "Forgotten," by Cowles, and "Danny Deever," by Damrosch.

"YOU had several paragraphs on the compositions of William H. Woodin, who is to be the new Secretary of the Treasury, and mentioned that his new 'Covered Wagon Days' suite had been played over the radio by the Marine Band Wednesday," writes J. A. Winn, of the Navy Band. "This suite was broadcast for the first time on the preceding Tuesday by the Navy Band.

"Mr. Woodin came down from New York to hear his new work, and Hans Kindler, who is to play the number at the inaugural concert next Friday night, was also in our audience. Our own scribes made a copy of the suite, which was presented to the National Symphony Orchestra by Lieut. Benter.

"On May 30, 1931, we played Mr. Woodin's Lamento, 'The Unknown Soldier,' in connection with the Memorial Day exercises. The 'four musical compositions' played by the Manhattan Symphony Orchestra last month were played over the air by the Navy Band in 1931 and have appeared on our radio programs at intervals since then. The good things being said by the critics at this time were just as true of Mr. Woodin's works at that time. I was especially impressed with his 'Chinese Magic' and 'Tartar Dance,' and in writing continuity for radio announcers I presented these scenes as I felt them by following the scores.

"The new march, 'Franklin Delano Roosevelt,' was first performed by the Navy Band, and we were also first to broadcast it. The President-elect listened in on this concert, and his letter to Mr. Woodin, dated January 27, from Warm Springs, telling of his reaction to this number, is on the fly leaf of the march as published for the piano. All these works will now be heard frequently in concerts and on the air."

Another of Mr. Woodin's compositions, "The Fire Chief March," dedicated to Ed Wynn, will be featured on the Fire Chief's program over WRC at 9:30 o'clock tonight. Wynn's laugh and the siren and bell signature of the broadcasts inspired the march. Mr. Woodin and Ed Wynn are friends of long standing.

NEW ORLEANS' annual Mardi Gras will come in for its share of air attention today. Impressions of a Mardi Gras queen will be described over WRC by Miss Adele Townsend Jahncke, daughter of Commodore Ernest Lee Jahncke, Assistant Secretary of the Navy, over WRC at 2:30 o'clock this afternoon. Miss Jahncke was queen of the Mardi Gras in 1931.

A description of the Mardi Gras parade will be given over WJSV, beginning at 1:15 o'clock this afternoon.

"Amos 'n' Andy," who come to Loew's Fox Theater on Friday of this week, have been appearing at the International Music Hall in Radio City in New York. There they demonstrated to the radio audience exactly which parts each took in the nightly broadcasts.

A boy from Washington, present at the performance, was eager to know about this but said the Music Hall was so big and his seat so far away, he couldn't see which of the entertainers was moving his lips, so he wasn't any the wiser after he had seen them do it.

Doubtless "Amos 'n' Andy" will put on the same stunt at the Fox. Since this theater is not nearly as large as the New York show house, those in the audience will be able to see quite easily which parts Amos takes and which voices Andy does.

Since they went on the air five years ago Freeman J. Gosden and Charles J. Correll, who play "Amos 'n' Andy," respectively, have portrayed 65 different characters in their radio sketches. Amos is currently playing Lightnin', Kingfish, Brother Crawford and Gwindell, while his partner is kept busy with the lines that fall to Andy, Mr. Van Porter, Pop Johnson and the "landlord."

A PROGRAM from the "42nd Street Special," as it moves Eastward with several carloads of movie stars on their way to Washington to attend the inauguration, will be heard over WRC at 12:15 a. m. Among those who will be heard are Bette Davis, Tom Mix, Jack Dempsey, Joe E. Brown, Laura La Plante, Lyle Talbot and Leo Carillo. . . . Irene Dunne will be interviewed from Hollywood during the California Melodies (WJSV, 9:30 p. m.) . . . Leon Errol, comedian of the musical comedy stage and screen, will be the guest of Julia Sanderson and Frank Crumit (WRC, 8 p. m.) . . . Jane Froman, singing "There's a Ring Around My Rainbow" and Jimmy Dorsey, saxophone soloist playing his own composition, "Oodles of Noodles," will be featured in Leonard Hayton's Chesterfield presentation, (WJSV, 9 p. m.), tonight. Jane also will sing the currently popular "Street of Dreams," and "Willow Weep for Me.' . . . St. David's Day will be observed with a program by the Welsh Male Chorus (WJSV, 3 p. m.) today.

The Magic Carpet crime dramas on Tuesday nights cause the network engineers their greatest headaches. Six engineers walk about on eggs during the broadcasts because there are always shots and those sounds are hard to handle with delicate equipment. Emergency equipment is kept ready and twice they've been off the air due to noises, but the cast picked up the action at the shot and completed the show.

ADDRESSES at a dinner to be given in honor of Claude G. Bowers, Democratic orator and editor, by the Thomas Jefferson Memorial Association will be broadcast from New York, (WJZ, 10 p. m.). The speakers will be Representative Ruth Bryan Owen, Josephus Daniels and Will Hays, fellow Hoosier of Mr. Bowers.

BOYS! GIRLS! can you make WATER DISAPPEAR from a glass without touching it? MAHDI

Explains this and other astounding but simple feats of magic—Listen!

MAHDI'S MAGIC CIRCLE WRC--6 P. M. TONIGHT

BROUGHT TO YOU BY THOMPSON'S DECATUR DAIRY 1400

DICK TRACY---Recognition

YOU GENTLEMEN—YOU MERCHANTS WHO WERE THE VICTIMS OF TRACY'S BAD MONEY PASSING—I HAVE CALLED YOU TOGETHER TODAY TO EXPLAIN THIS WHOLE THING AND IN A SMALL WAY BEG APOLOGIES AND ADMIT MY SHAME IN FALSELY JUDGING ONE OF THE SQUAREST, FINEST INDIVIDUALS I EVER CAME IN CONTACT WITH.
. . . PROBABLY THE CRUELEST TASK-MASTER IN THE WORLD IS CIRCUMSTANTIAL EVIDENCE—TRACY WAS CAUGHT IN IT—BUT LIKE THE MAN HE IS HE GOT THE GUILTY PARTY! 'STOOGE' VILLER WILL BE, IN FEDERAL HANDS BEFORE TOMORROW NIGHT.
GENTLEMEN—I AM RECEIVING ENTIRELY TOO MUCH CREDIT—
HERE IS THE REAL DETECTIVE IN THIS CASE!
HE POINTED OUT THE CRIMINAL IN THE UNION STATION—SHAKE HANDS WITH JUNIOR TRACY.
I'M TAKING THIS OPPORTUNITY NOW TO OFFICIALLY RECOGNIZE JUNIOR TRACY AS A MEMBER OF THE PLAINCLOTHES STAFF OF MY FORCE—BADGE AND ALL—FROM NOW ON YOUNG FELLOW, YOU WILL BE KNOWN AS OPERATIVE NUMBER TWO. TRACY IS NUMBER ONE
CHEE!

MINUTE MOVIES

(All rights protected by the George Matthew Adams Service. Trade Mark Registered U. S. Patent Office.)

Baby Mine

By Ed Wheelan

WHEELAN COMEDY ~ THE DIZZY DOCTOR ~ PART 2
JUST WHEN IT BEGAN TO LOOK AS IF HIS FIRST DAY OF PRACTICE WAS TO BE A TOTAL LOSS, DR. DUMM HAD A CALLER ~
COME RIGHT IN, SIR, TAKE A SEAT—I'LL BE RIGHT WITH YOU—I'M PHONING!
DR. R. DUMM
BUT-ER—
YES, MR. ASTORBILT, I'LL BE GLAD TO TAKE THE CASE, BUT MY FEE WILL BE $1000.00! YOU SEE, I'M VERY VERY BUSY THESE DAYS!
?
—AND YOU SAY MR. MORGANFELLER WANTS ME TO OPERATE ON HIS BUTLER FOR APPENDICITIS ALSO? CERTAINLY I'D BE GLAD TO—YES—I HAVE A SPECIAL RATE FOR BUTLERS!!
—AND NOW, SIR, WHAT CAN I DO FOR YOU? AS YOU SEE, I'M VERY BUSY BUT COME INTO MY OFFICE AND STATE YOUR CASE BRIEFLY!
?
O. K., "DOC"! I WUZ SENT UP HERE BY DE TELEPHONE CO. TO CONNECT UP YOUR NEW PHONE!
THE "DOC" HAS A REAL PATIENT TO-MOR-ROW' ~ 2-28

THE GUMPS — Follow the Gumps in the Colored Comic Section of The Sunday Post — To the Rescue

CHEER UP—MAMA—HELP IS AT HAND—WHEN BIM HEARD OF YOUR PLIGHT—HE LOST NO TIME IN RUSHING TO YOUR AID—
NOW ALL YOU HAVE TO DO—IS PROVE BEYOND A DOUBT THAT YOU ARE NOT THE ONE WHO STOLE MIN'S POCKET-BOOK—AND YOUR FREEDOM IS ASSURED—
YOUR CHAMPION IS HERE—BIM GUMP IN PERSON—
2-28
I UNDERSTAND THAT YOU ARE DETAINING HERE A LADY BY THE NAME OF MRS. DE STROSS—
YES—AN OLD OFFENDER—SHE HAS BEEN HERE BEFORE—
I FEEL SURE THAT SHE HAS BEEN IMPRISONED UNJUSTLY—AND THAT SHE IS INNOCENT OF ANY CRIME—
WHAT—THAT PURSE SNATCHER? NOW DO YOU ACCOUNT FOR THE FACT THAT SHE WAS CAUGHT WITH THE STOLEN POCKET BOOK RIGHT IN HER HAND?
WHY—WE HAD TO BREAK IN THE DOOR TO GET HER—OFFICER—BRING THE PRISONER IN—WE'LL HEAR HER STORY—
TO BE CONTINUED
POOR MRS. DE STROSS—

GASOLINE ALLEY — Don't miss this feature in colors in The Sunday Post — Clarence Gets Warmer

LAND SAKES! WHAT WOULD I WANT TO BUY OLD TIN CANS FOR?
I'M SELLIN' 'EM FOR A QUARTER APIECE TO PAY MY WAY THROUGH COLLEGE.
BUY A TOMATO CAN FOR A QUARTER, MISTER?
CERTAINLY NOT!
THE VERY IDEA.
BUT IT'S A GENUINE SARDINE CAN!
I DID WHAT YOU SAID. DO I GET IN THE SECRET SIX NOW?
SAY YOU AREN'T INITIATED YET. THAT'S ONLY THE FIRST DEGREE.
YOU GOT TO GET 212 DEGREES BEFORE YOU GET REAL HOT.

WINNIE WINKLE, THE BREADWINNER — See the Winkle Family in colors in The Sunday Post — A Man of Letters

ISN'T IT WONDERFUL OUT HERE AT THE GABLES, WINNIE? I COULD DANCE OUT HERE UNDER THE STARS WITH YOU FOREVER!!
GOOD HEAVENS!! THERE'S HAL RICHARDS PEERING AT US FROM BEHIND THOSE PALMS!!
YOU WAIT RIGHT HERE TILL I GO ACROSS THE ROAD TO THE COUNTRY CLUB AND ARRANGE WITH DUD ABOUT OUR GOLF DATE IN THE MORNING!!
ALL RIGHT, RONNY!!
HM! I SUPPOSE HE'S JEALOUS AND WANTS TO ASK ME FOR A DANCE!!
WELL, I'M GLAD TO SEE YOU AND RONNY ARE GETTING ALONG SO WELL! NO DOUBT HE'S ALREADY WRITTEN YOU SEVERAL LOVE LETTERS! I'D LIKE TO SEE ONE IF HE DID!!
LOOK HERE, HAL RICHARDS, IF YOU WANT TO PRACTICE ANY LETTER WRITING—JUST GO AHEAD AND TRY IT OUT ON ME! I'M THE BEST JUDGE!!

Bob White
The Old Philosopher SAYS:

Question—Do you think married women should work, thereby doing single girls and men out of a job?

Answer—On the face of this question, I should say no. But there are many reasons why married women work in jobs outside the home. I know of many for whom life is very difficult. The husband earns insufficient to keep the wolf away from the door and the woman braves the world to keep the home fires burning. Surely no one would levy abuse at her for this. Particularly where the husband may be ill and unable to work. There are so many reasons that one hesitates to condemn. In other days things were different, but in these days any member of the family who has the chance to work ought to take it.

Mind you, I do not believe in unfair competition. There are cases of this—many—and always will be, but from my knowledge most married women who are at work today are there, not by choice, but from sheer downright necessity.

You must deal kindly with these people, for you do not know the sorrow that may be at the heart's door.

So my answer is: Yes, married women have perfect liberty to seek employment, and more power to them, when they take up family financing.

Bob White, the old philosopher, will answer an outstanding question each week day on this page. He is heard twice daily over WMAL, at 8 a. m. and 4:30 p. m.

Mrs. Sidney C. Graves To Build $45,000 Home

Application for a permit to build a two-story, stone residence at an estimated cost of $45,000, was filed with the office of District Building Inspector Oehmann yesterday by Mrs. Sidney C. Graves, society woman. The residence, to be built at 2401 Foxhall road northwest, will be located on a lot approximately 218 feet wide and 538 feet deep.

The dwelling will contain nineteen rooms and have a cubical content of 100,000 feet. James L. Parsons, jr., will be the builder and Clifton B. White, the architect. The house will be 30 feet high.

RADIO PROGRAMS ON THE AIR TODAY

TUESDAY, FEBRUARY 28.

WJSV—Columbia Broadcasting Co.
(265.4 Meters. 1,469 Kilocycles.)

7:00 a. m.—Elder Michaux.
8:00 a. m.—Sun Dial.
8:45 a. m.—M. K. P. Meekins.
9:00 a. m.—Tony Wons.
9:15 a. m.—Jack Little.
9:30 p. m.—Health Talk.
9:45 a. m.—Reis and Dunn.
10:00 a. m.—Through the Looking Glass.
10:15 a. m.—Morning Moods.
10:30 a. m.—Madison Singers.
10:45 a. m.—Round-the-World Cooking School.
11:00 a. m.—U. S. Navy Band.
11:30 a. m.—"Current Questions Before Congress," Senator Arthur Capper.
11:45 a. m.—Ben Greenblatt, pianist.
12:00 (noon)—Buddy Harrod Orchestra.
12:30 p. m.—Miniatures.
1:00 p. m.—Vincent Travers' Orchestra.
1:15 p. m.—Mardi Gras.
1:45 p. m.—Madison Ensemble.
2:00 p. m.—Aunt Jemima Songs.
2:15 p. m.—Two Pianos and a Song.
2:30 p. m.—School of the Air.
2:45 p. m.—Recital.
3:00 p. m.—National Education Association Program.
3:55 p. m.—Virginia News.
4:00 p. m.—Tito Guizar, tenor.
4:15 p. m.—Curtis Institute of Music.
5:00 p. m.—Meet the Artist.
5:15 p. m.—Miniatures.
5:30 p. m.—Skippy.
5:45 p. m.—Cowboy Tom.
6:00 p. m.—Robert W. Horton.
6:15 p. m.—Somebody's Neighbor.
6:30 p. m.—Reis and Dunn.
6:30 p. m.—George Hall Orchestra.
6:45 p. m.—Pinstick Band.
6:45 p. m.—Just Plain Bill.
7:00 p. m.—Myrt and Marge.
7:15 p. m.—Paul Tremaine's Orchestra.
7:30 p. m.—Keller, Sargent and Ross.
7:45 p. m.—Boake Carter.
8:00 p. m.—Easy Aces.
8:15 p. m.—Magic Voice.
8:30 p. m.—Kate Smith.
8:45 p. m.—Lyman Orchestra.
9:00 p. m.—Chesterfield Program, Leonard Harton's Orchestra.
9:15 p. m.—Threads of Happiness.
9:30 p. m.—California Melodies.
10:00 p. m.—Five Star Theater.
10:30 p. m.—Federal Diary Spelling Bee.
11:00 p. m.—Howard Barlow Symphony Orchestra.
11:30 p. m.—Globe Trotter.
11:45 p. m.—Isham Jones Orchestra.
12:00 (midnight)—Joe Haymes Orchestra.
12:30 a. m.—Harold Stern Orchestra.

WRC—National Broadcasting Co.
(316 Meters. 950 Kilocycles.)

6:45 a. m.—Exercises.
8:00 a. m.—Organ.
8:15 a. m.—Varieties.
8:30 a. m.—Cheerio.
9:00 a. m.—Jesters.
9:15 a. m.—Anne Hard.
9:30 a. m.—Jelleff's Correct Time.
9:31 a. m.—Masqueraders.
9:45 a. m.—Around the Town With Bab.
10:00 a. m.—Mystery Chef.
10:15 a. m.—Four Sharps.
10:30 a. m.—Seraphina Strelova, soprano.
10:45 a. m.—Breen and De Rose.
11:00 a. m.—"Parents," by Dr. Ella Oppenheimer.
11:15 a. m.—Radio Household Institute.
11:30 a. m.—U. S. Army Band.
12:00 (noon)—Johnny Marvin, tenor.
12:15 p. m.—On Wings of Song.
12:30 p. m.—Farm and Home Hour.
1:30 p. m.—Rex Battles Ensemble.
2:00 p. m.—Dr. Royal S. Copeland.
2:05 p. m.—Merry Madcaps.
2:30 p. m.—"Impressions of a Mardi Gras Queen," by Adele Jahncke.
2:45 p. m.—Sisters of the Skillet.
3:00 p. m.—Vocal Art Quartet.
3:30 p. m.—Strollers' Matinee.
3:45 p. m.—Brown Orchestra.
4:15 p. m.—Meredith Wilson's Orchestra.
4:30 p. m.—Kiwanis Club.
4:45 p. m.—Brownie Tales.
5:00 p. m.—Income Tax Brevities.
5:05 p. m.—Paul Whiteman's Rhythm Boys.
5:15 p. m.—Aunt Sue and Polly.
5:30 p. m.—Afternoon Varieties.
5:45 p. m.—Sebastian Hawkins.
6:00 p. m.—Madhi Magic Circle Program.
6:15 p. m.—Musical Interlude.
6:19 p. m.—U. S. Weather Forecast.
6:30 p. m.—Edgar Bergen, Prize Man.
6:23 p. m.—Grosner's Success Hit of the Day.
6:30 p. m.—Diane and Don.
6:45 p. m.—William Hard.
7:00 p. m.—St. Regis Orchestra.
7:15 p. m.—Wheatenaville.
7:30 p. m.—Wilkins Quarter-Hour, Marguerite Cromwell, soprano.

WILKINS COFFEE PROGRAM
MARGUERITE CROMWELL
Rudolf Schramm & His Music
EVERY TUES., THURS., SAT.

7:45 p. m.—Goldbergs.
8:00 p. m.—Julia Sanderson and Frank Crumit.
8:30 p. m.—Wayne King.
9:00 p. m.—Ben Bernie.
9:30 p. m.—Ed Wynn.
10:00 p. m.—Lucky Strike Dance Hour.
11:00 p. m.—Last Minute News.
11:02 p. m.—Dennis and Rees.
11:15 p. m.—Ted Weems.
11:30 p. m.—Ozzie Nelson.
12:00 (midnight)—Cab Calloway.
12:15 p. m.—Short Wave Broadcast from Train, "Fort-second Street Special."
12:30-1:00 a. m.—Sam Robbins.

WMAL—Washington Radio Forum.
(475.9 Meters. 630 Kilocycles.)

8:00 a. m.—Bob White, Old Philosopher.
8:15 a. m.—Rev. Henry B. Wooding.
8:30 a. m.—Gene Stewart, Kitt Console.
9:00 a. m.—Orchestra.
9:15 a. m.—Smart Set.
9:30 a. m.—Earl Burtnett.
9:45 a. m.—Roger Wolf Kahn's Orchestra.
10:00 a. m.—Les Colvin, pianist.
10:15 a. m.—George Reisman's Orchestra.
10:30 a. m.—Helen C. Williams, pianist.
10:45 a. m.—Alice Stewart.
11:00 a. m.—Pauline Healy Shook, soprano; Helen Kenny, pianist.
11:15 a. m.—Ukulele Duos.
11:30 a. m.—Hish Spots.
11:45 a. m.—Burrus Williams, pianist.
12:00 (noon)—Robert Ruckman, organist.
12:30 p. m.—Regal Orchestra.
1:00 p. m.—"The Dickey Bird," sketch.
1:30 p. m.—Martha Pearce and Elsie Larcombe, songs.
1:45 p. m.—Tamara Dmitrieff, pianist.
2:00 p. m.—Tom Jones.
2:15 p. m.—Frolickers.
2:30 p. m.—Orson Marie McKee.
2:45 p. m.—Salon Orchestra.
3:15 p. m.—Jimmie Harbison, pianist.
3:30 p. m.—Jolly Fellows.
4:00 p. m.—D. A. R. Round Table.
4:30 p. m.—Bob White, Lamp Lighter.
4:45 p. m.—Ensemble.
5:15 p. m.—Marguerite Latham, soprano.
5:30 p. m.—Texas Cowboy.
5:45 p. m.—News Flashes.
6:00 p. m.—"Seeds," Forrest S. Holmes.
6:15 p. m.—Aurelia Beck, contralto.
6:30 p. m.—Civic Talk.
6:45 p. m.—Hawaiian Melody Boys.
6:55 p. m.—Motherlike Pies.
7:00 p. m.—Amos 'n' Andy.
7:15 p. m.—Dupont Full-4 Quartet.
7:30 p. m.—Abilio Martin's Orchestra.
7:45 p. m.—Westinghouse Program.
8:00 p. m.—Evening Serenaders.
8:30 p. m.—Poetry and Music, Eileen Fowler, reader; Dorothy Sherman Pierson, soprano; Adolf Torovsky, pianist.
9:00 p. m.—Euphonic Male Quartet.
9:15 p. m.—Robert Ruckman, organ.
10:00 p. m.—The Footlifter, late news from The Washington Post.
10:15 p. m.—Pete Macias Club Michel Orchestra.
10:45 p. m.—Lotus Orchestra.
11:15 p. m.—Regal Orchestra.
11:45 p. m.—Smart Set.

WOL—American Broadcasting Co.
(329 Meters. 1,310 Kilocycles.)

7:00 a. m.—Musical Clock.
10:00 a. m.—Band Concert.
10:30 a. m.—Shut-Ins Program.
11:00 a. m.—Beauty Hints.
11:05 a. m.—Variety.
12:05 p. m.—Music.
12:30 p. m.—Mt. Alto Hospital Requests.
3:00 p. m.—Variety Hour.
3:35 p. m.—World Book Man.
4:00 p. m.—Adventure Club.
4:15 p. m.—Salon Musicale.
4:30 p. m.—Organ Reveries.
5:00 p. m.—Variety.
5:45 p. m.—Honolulu Duo.
5:55 p. m.—American Legion Speaker.
6:00 p. m.—Clare Borjes.
6:15 p. m.—Income Tax Brevities.
6:31 p. m.—Emile Simon, cellist.
6:46 p. m.—Tom Collins, jr.
7:00 p. m.—Symphonic Concert.
7:20 p. m.—News Spotlight.
8:00 p. m.—Brusiloff's Hour.

Every telephone in Washington is a branch agency for Post Classified Ads. Just call National 4205 and pay later.

WE SPECIALIZE in installation and service of AUTOMOBILE RADIOS.
Washington Battery Co.
1146 19th Nat. 4128

"CAP" STUBBS — You Must Know!! — By Edwina

A New Yorker At Large

By MARK BARRON.

NEW YORK.—A typical tabloid edition of New York should include these names:

Babe Ruth, Peggy Hopkins Joyce, Bishop William T. Manning, Traffic Cop MacDonald, Otto Kahn, Lee and Jake Shubert, John McGraw, Nicholas Murray Butler, Frank Campbell (the undertaker), Samuel Seabury, Mayor O'Brien, Tony the bootlegger, Jean Dalrymple, Faith Bacon, Gladys Glad.

Also, Peggy Joyce, Mr. Zero, Lynn Fontanne, Tammany Chieftain Curry, Ina Claire, Magistrate Corrigan, Grover Whalen, Dr. Charles Namack, Lawrence Tibbett, the Sligo Slasher, James J. Johnston.

Also, Howard Scott, Texas Guinan, George Jean Nathan, Al Smith, Capt. Bob Bartlett, Lillian Gish, Tallulah Bankhead, Adolph Ochs, Yehudi Menuhin, Anne Morgan, Ogden L. Mills, Eugene Leontovich, Ely Culbertson, Grand Duchess Marie, Mae West, Stanley Walker, James Farley, Roxy, Gilda Gray, Alice Brady and George M. Cohan.

Quite incidentally, if you want to devise a parlor game, you might try to see how many of the above mentioned names you can identify.

Ballyhoo.

Sandwich board men, those wooden shoe fellows, usually advertise such things as shoe repairing shops, beauty parlors and pants patching emporiums.

So it was sufficiently upsetting to meet up with that sandwich man walking along Madison avenue advertising a book. An investigation revealed that he was ballyhooing the newest novel from the pen of Robert Nathan.

The latter is an author who has written several books which have won critical bouquets from the reviewers, but he was dissatisfied with the fact that in these hours the sale of books is not overly large.

Wherewith, Brother Nathan writes a new novel which attracts flowery comments, but he doesn't depend on that. He hires himself a man to walk up and down the avenues telling the world in person what a grand book it is.

Catching Criminals.

In Times Square are a pair of news stands which specialize in out-of-town newspapers. If you watch these stands for a lengthy time it will be observed that there are two or three men who loaf there day after day. These men are detectives.

Next to the railway terminals, these two out-of-town news stands are the most logical places in the city to capture fugitive criminals. Say a bank robber from Minneapolis or Punxsutawney or New Orleans has fled to New York. The odds are that the first place in town he will head for is these stands to buy the home town paper.

AUCTION SALES

FRIDAY, MARCH 10, 1933—
THOS. J. OWEN & SON, Auctioneers, 1431 Eye Street N.W.

TRUSTEES' SALE OF VALUABLE IMPROVED REAL ESTATE, BEING A SEMIDETACHED BRICK DWELLING KNOWN AS PREMISES NO. 6607 SIXTEENTH STREET NORTHWEST.

By virtue of a certain deed of trust duly recorded in Liber No. 6396, Folio 251 et seq., of the land records of the District of Columbia, and at the request of the party secured thereby, the undersigned trustees substituted in Equity Cause No. 55398, will sell, at public auction, within the office of Thos. J. Owen & Son, 1431 I street northwest, on FRIDAY, THE TENTH DAY OF MARCH, A. D. 1933, AT ONE O'CLOCK P. M., the following-described land and premises, situate in the District of Columbia, and designated as and being lot 71 in the subdivision made by S. J. Solomon of lots in Square 2722 as per plat recorded in Liber 84, Folio 100, of the Records of the Office of the Surveyor of the District of Columbia. Subject to the building restriction line shown on said plat.

TERMS OF SALE—All cash. A deposit of $500.00 will be required at time of sale. All conveyancing, recording, &c., at cost of purchaser. Terms of sale to be complied with within thirty days from day of sale, otherwise the trustees reserve the right to resell the property at the risk and cost of defaulting purchaser, after five days' advertisement of such resale in some newspaper published in Washington, D. C.
ROBERT E. ANKERS,
HENRY A. BARTHOLOMEW,
Substituted Trustees in Equity Cause No. 55398.
P—fe24,28,ma3,6,8,10.

PROPOSALS

PROPOSALS for the construction of officers' mess will be received at the Office of the Constructing Quartermaster, Bolling Field, D. C., until 2 o'clock p. m., Eastern standard time, March 21, 1933, and then opened. Plans and specifications may be had upon application to that office accompanied by certified check for twenty-five dollars ($25) drawn to the order of the Treasurer of the United States.
fe21,25,28,mr4,7,11,14

TREASURY DEPARTMENT, Office of the Supervising Architect, Washington, D. C., February 24, 1933.—Sealed bids, in duplicate, subject to the conditions contained herein, will be publicly opened in this office at 3 p. m., March 17, 1933, for furnishing all labor and materials and performing all work for the construction of the west extension to the steam distributing system of the central heating plant for public buildings at Washington, District of Columbia. The prevailing rate of wage shall be paid all laborers and mechanics employed on the project as provided in the act of March 3, 1931 (Public No. 798). Drawings and specifications, not exceeding six sets, may be obtained at this office in the discretion of the supervising architect by any satisfactory general contractor, and provided a deposit of $50.00 is made for each set to assure its prompt return. One set will be furnished builders' exchanges, chambers of commerce or other organizations who will guarantee to make them available for any subcontractor or material firm interested, and to quantity surveyors, provided a deposit of $50.00 is made to assure its prompt return. Checks offered as deposits must be made payable to the order of the Treasurer of the United States. Cash deposits will not be accepted. JAS. A. WETMORE, Acting Supervising Architect.
27,28,1

LOST 1

BILLFOLD—Containing papers and money. Please return to 636 S Car. ave. se. At. 4333-W.

DIARY—(Red) belonging to Phillips, route agent. Return to Washington Post or Call Georgia 4161 any time. Reward.

DOG—Male, wirehaired, white muzzle; white streak back of neck, black saddle; reward. Po. 0263.

ELGIN wrist watch; man's; with brown leather strap; lost in front of 2904 Alabama ave. se. Reward.

FREE THEATER TICKETS—The Washington Post will give two free guest tickets to Loew's Palace Theater with each paid-in-advance want ad for seven or more times when brought to The Post's main office. On the screen Al Jolson, in "Hallelujah! I'm a Bum."

POCKETBOOK—Brown leather; containing sum of money, 1 key; bet. Lafayette Pk. and 1800 K st. nw. Reward. Nat 8426, Ext. 505.

THREE RINGS—Left in washroom Kann's, Saturday afternoon. Liberal reward. Clev. 3379, 5318 Reno rd. nw., or 1421 F st. nw.

WEDDING RING—Engraved, Kendrick to Betty Sue, date 3-22-24. Reward. Col. 5246.

WRIST WATCH—Gentleman's, yellow gold; black leather strap and gold buckle. Reward. Di. 3283, Mrs. Cade, 1205 19th st. nw.

WRIST WATCH—Lady's Sieda; Sunday, in vicinity of Lincoln Memorial, York Theater or 5th and Butternut sts. nw. Reward if returned to 4510 5th st. nw.; Col. 1715.

FOUND 2

FOR ARTICLES LOST
IN DIAMOND CABS:
Pink leather cigarette case by Driver 1145.
Brocaded evening bag by Driver 719.
Small leather brief case by Driver 84.
Two books by Driver 1042.
Call Lost and Found Dept., North 2868.

PERSONALS 3

ALCO RUBS, infra ray, elec. treatments; your residence or hotel. NO. 7209.

ARE you hair conscious? Lillian A. Macklin, electrolysis expert treat. $2. Met. 9795. Stewart's, 921 F st. nw.

BODY MASSAGE—Masseur from New York City; gentlemen only. Nat. 5058.

PERSONALS 3

ARTHRITIS, rheumatism, indigestion or kidney trouble, try fresh Jordan White Sulphur Springs Mineral Water, 50c gallon by case; no benefit, money refunded. 902 10th st. nw.; Met. 8474.

CHAMBERS CO.
Complete Funeral as low as $65.

CHICKEN LOAF, delivered any section of Washington for........ $1
WHARTON'S CHICKEN LOAF, 2213 14th st. nw. NO. 6617.

CONVALESCENTS and chronic patients; special diets; doctor and graduate nurse in charge; new sanitary home, all outside rooms; rates reasonable. Call Mrs. Croxton. Ad. 1717-J.

CURTAINS BEAUTIFULLY LAUNDERED; SATISFACTION GUARANTEED. CALL NO. 8395 FOR OUR LOW RATES.

DAILEY'S BUNDLE WOOD, $1.40 A HUNDRED. 1256 HALF ST. SE.

DEPRESSION PRICES—Reduce now; no starvation diet; no flabby skin and muscles. Get your blood stream clear. Turkish bath and massage for elimination and circulation; colonic irrigation; sun bath; infra-red for arthritis, trained nurse; muscle-lifting facial pack. $1 with bath. Shampoo and wave, $1. Takoma Park Sanitarium nurse. Open eves., Sun. to 2 p. m. Ladies' Turkish Bath. Keith-Albee Bldg., G st. entrance, elevator down. Met. 7236.

DETECTIVES—Private; confidential. Offices 3d fl. Munsey Bldg.; Dist. 7064.

DINNER FOR 4—$1. Fried chicken, $1; roast chicken, $1.25; oyster dinner, $1. Delivered to your door. Mother Froman. 1108 9th st. nw. NA. 2501.

DON'T lose insurance money you have paid because unable to pay 2d, 3d or 4th year premiums on life insurance. See Ira J. Bell, Insurance Attorney, 724 Albee Bldg., Washington.

DO YOUR RUGS SKID ON THE FLOORS? THIS IS DANGEROUS. CALL MR. PYLE, NA. 3257.

CHAMBERS CO.
One of the Largest Undertakers in the World.

FREE THEATER TICKETS—The Washington Post will give two free guest tickets to Loew's Palace Theater with each paid-in-advance want ad for seven or more times when brought to The Post's main office. On the screen Al Jolson, in "Hallelujah! I'm a Bum."

GIVE YOUR DANCES and parties at the beautiful ex-Cuban Embassy. NO. 3322.

LET DR. DELLA LEDENDECKER'S WONDERFUL HANDS RUB THOSE ACHES AND PAINS AWAY. 3025 O NW. WEST 1120.

MASSAGE—Baths; white nurse; refined; exclusive clientele. Na. 8563. Hrs., 10-8.

MASSAGE—Colonic irrigation by grad. nurses; also home for chronic patients. 3406 13th st. nw.

MASSAGE—Elec. salt glow baths; colonic irrigations, enemas, muscular treatments; white nurse. DI. 9071.

MASSAGE SIGN—35 in.x6 in.; blue electric; cost $35; sacrifice $15. ME. 6420.

MONEY advanced on watches, diamonds, jewelry, antiques, gold, silver, pawn tickets. Livingston, 1404 N. Y. Ave. Me. 9264.

NURSE—Hospital training; white; massage; hours, 9-8:30 p. m.; open Sundays. AT. 4173.

NURSE—Hourly nursing, massage; your home or hotel; appts. ME. 8420.

PACKARD for rent, by week or month. Call Lincoln 9695-J.

PRIVATE parties can secure entire 1st floor of beautiful home on 16th st. afternoons or eves. 1823 16th st. NO. 3322.

RELIABLE party would like to borrow $600 to be returned $15 monthly at 6% interest, or will sacrifice desirable $900 Cheverly, Md., large lot, overlooking Beaver Dam Golf Course, for $600. Box 214, Washington Post.

SELECT HOME for aged and convalescents; convenient location; nurse's care day and night; special attention to diets. Potomac 2654; 1761 N st. nw.

WIDOW, 50, fine personality, desires partner in established business. Write Martha Maxwell, 3406 13th st. nw.

LAUNDRY Sheets, 8c; shirts, 14-16c. Prompt. DE. 3667. Economy.

Laundry to take home; sun dried; very reasonable. MET. 0860.

DR. LEHMAN, DENTIST.
Plates repaired while you wait, $1. New sets of teeth, guar., $10. 437 7th st. nw.

OF SUPREME INTEREST
THE PROBLEM OF LIFE,
By ROBERT POUCHER.
A way of escape—via Prevention—from the certainty of death. Complete, 85c, delivered. Send name and address to P. O. Box 112, Wash., D. C.

CHAMBERS CO.
Ambulance Service, $4.00

CLAIRVOYANTS 4

LICENSED BY DISTRICT OF COLUMBIA.

PROF. WRIGHT—Seance Sun., Wed., Fri., 8 p. m., 50c. Special Sat. crystal and palm readings, $1. 450 N. J. ave. se.; Linc. 10027. Appt. readings to all.

MME. LEE GIFTED LIFE READER
Readings and powers a gift by birth to her to help those who are in trouble, giving names, dates, facts; guides you to success, health and happiness; settles lovers' quarrels; causes speedy and happy marriages; guarantees to tell you your troubles and overcome them. One visit to her will mean more than thousands to your happiness. THIS CLIPPING AND $1 ENTITLES YOU TO A $2 READING. HRS. DAILY, 9 TO 9. 716 7TH ST. NW. OVER CUT-RATE PERFUME CO.

MME. LOUISE
PALMIST AND CLAIRVOYANT
Madam Louise reads your past, present and future on all matters—Business, Love or Trouble. Are you occupying the position in life you are qualified for? To know the secrets of control Madam Louise reads your entire life, gives you relief from a troubled mind, advice in family affairs, divorce, marriage. Do you feel unlucky, unloved? No matter what your hopes, fears or wishes may be, she is sure to point out a way to overcome your difficulties. If you feel the impulse to call, do not delay; your entire life will be revealed by this Gifted Woman born with a Veil! Price Reasonable—Satisfaction guaranteed. Hours, 10 a. m. to 8 p. m.
1305 H STREET N.W.

MADAME MEMBRANCE,
Clairvoyant-palmist, gives truly advice on all affairs of life. Tells your past, present and future. Tells you just how to overcome your troubles and bad luck. Special $2 readings $1. Hours 9 to 9. 604 F st. nw., near the corner of 6th st.

MADAM NAOMA PALMIST MEDIUM
Tells anything you want to know; who and when you'll marry; makes up lovers' quarrels and family troubles, how to gain and hold a good position, overcome troubles, bad luck. Hours, 9 to 9. $2 readings, $1. 623 7TH ST. NW. (BET. F AND G STS.)

FROM out of the past comes a great Prophet.
MME. D'ASHMAN
Washington's favorite medium on all affairs of life, love, marriage, business changes and travel.
704 13th St. NW. Nat. 9361

MADAM ZARA 520 D STREET NE. HOURS 10 TO 10.
Cards, palm—Full readings, $1.00

31 YEARS IN WASHINGTON GUARANTEE HER RELIABILITY
CARLETTA CLAIRVOYANT PSYCHOLOGIST
This ASTROLOGIST stands alone in her MAGNIFICENT POWER of reading human lives, has practiced here many years before any that are here at the present time. WITHOUT A QUESTION TELLS OBJECT OF CALL, NAMES OF FRIENDS AND ENEMIES. SHE CAN HELP YOU. Giving instant relief to those having trouble—domestic, law or business—All can find help by consulting her.
922 14th St. OVER CLAFLIN'S OPTICAL CO.
SPECIAL CONSULTATION.

JEANNETTE PARKER
Reads your past, present, future; tells your secret troubles and how to overcome them, giving names, dates and facts. $2 readings, $1. Hrs., 9 to 9. 739 7th st. nw.

THE WONDER MAN
Knows all. Tells all—Sees all—Tells what is on your mind. Never has seen you. Tells what you wish to know without asking a question. You have been to others, now see the best. Prof. Avon, 943 Pa. ave. nw., next to Franklin Bank. Hrs. 9-9. Daily-Sunday. Don't mistake address.

CLAIRVOYANTS 4

LICENSED BY DISTRICT OF COLUMBIA.
29 Years' Successful Practice in Washington
INTERNATIONALLY KNOWN
MARTHA SPENCER
MOST REMARKABLE READER OF HUMAN DESTINY OF THE PRESENT AGE.
It may be of vital interest to you to know the outcome of your present DISTRESS; the happiness of your future life may depend upon the right solution and proper advice. WITHOUT A QUESTION I WILL TELL YOU THE OBJECT OF YOUR CALL, NAMES OF FRIENDS, RELATIVES AND ACTUAL FACTS CONCERNING YOUR LIFE AND CIRCUMSTANCES WHICH YOU KNOW TO BE ABSOLUTELY TRUE.
Cut this out. My advice may be very valuable to you if not taken too late.
924 14TH ST. N.W.
District 3210.

SPIRITUALISTS 5

DR. JANE B. COATES—Readings by appointment. Col. 6227. 3 days free treatment with each. 1473 Meridian pl. nw.

MRS. EMMA MARIE FOGERTY.
Special readings by appt., $1. Dec. 0606. 1735 New Hampshire ave. nw., Apt. 204.

PROF. WRIGHT—Seance Sun., Wed., Fri., 8 p. m. 450 N. J. ave. se.; Linc. 10027.

THE LITTLE WHITE MOTHER
Old reliable DeLong, trance medium with mystic television eyes; talks with white and colored. Question, 50c.
725 ELEVENTH ST. NW.

MOTOR TRAVEL 6

GREATLY REDUCED RATES TO EVERY PART OF THE UNITED STATES.
Baltimore, Round Trip. Good Until Used............ $1
NEVINS BUS LINES
807 13TH ST. NW. MET. 4437.

AUTO TRUCKS—TRACTORS 8

FORD truck, 1931; light delivery; panel body; mechanically O. K.; rubber very good; exceptional value at $250; just the thing for quick grocery delivery. Phone Natl. 4205, Ext. 63.

FOR SALE
STAKE BODY TRUCKS H. D. DUMPS ON PNEU., LARGE SELECTION OF VANS, ALL SIZES AND TYPES, OPEN EXPRESS TRUCKS, PANEL DELIVERIES.
WE REPAIR
ANY MAKE OF TRUCK NIGHT OR DAY.
Sterrett Operating Service
30 M St. N.E. Met. 0505

AUTO PAINTING—Plating 11

$15.00 AUTO PAINTING
ACE GARAGE.
Rear 1144 18th St. NW. Nat. 5452.

GARAGES 12

"SHERIDAN"—THAT'S THE GARAGE TO STORE YOUR CAR IN. CLEAN. REAS. RELIABLE. 2516 Q NW. PO. 4375

WANTED—AUTOMOBILES 13

CASH FOR USED CARS CALL NORTH 10096
FRED L. MORGAN, 1341 14th St. NW.

USED CARS BOUGHT, SOLD AND EXCHANGED.
MANHATTAN AUTO & RADIO CO., 1706 7TH ST. NW.

CASH FOR YOUR CAR
or will pay unpaid balance and give you difference in cash. See Mr. Barnes, 1729 14th st. nw.

RECOMMENDED SERVICE 14

The following business concerns guarantee satisfaction to Post readers. Any complaint found necessary to be made to The Post will receive prompt attention. For admission to Recommended Service Column call National 4205, Branch 43.

ALL-STATE Transfer Co., 906 Q nw. Anything moved anywhere. For best rates call Pot. 4807.

ANY painting and papering? I need work. Will give attractive prices. Best references. R. P. Letts, Met. 5316.

CONTRACTING, PLASTERING, CEMENTING, STUCCO, NEW CEILING, $10 UP. QUICK WORK. CLARENDON 461-W-1.

CARPENTERING, painting, glazing, fencing, roof mending; jobbing or by day. Call North 5537. J. E. Gillis.

CARPENTER — Alterations, remodeling, general jobbing; boat work. If you want it done right, call Raleigh, Linc. 9831.

CARPENTERING, plastering and brick work. Job or contract. All work given spec. atten. by exper. workman. No. 9839.

FLOORS SANDED and finished; price reasonable; also American sanding machines rented. H. L. Caton, AT. 0280.

FREE THEATER TICKETS—The Washington Post will give two free guest tickets to Loew's Palace Theater with each paid-in-advance want ad for seven or more times when brought to The Post's main office. On the screen Al Jolson, in "Hallelujah! I'm a Bum."

JOBS $1 and up; carpentering, brick, cement and plastering; guaranteed work; also home building. ATL. 4558-R.

OLD FLOORS renovated; upholstering; furniture repaired; antiques restored; reas. C. Norwood, 1428 B st. se. LI. 2031.

PAINTING—Int. and ext.; expertly done; quality work; real depression prices; est. free. Call Crosby any time. LI. 1699-W.

PAINTING, PAPERING, rooms dry-scraped, $4 and up; paper included. Alfred Hobbs, Atl. 2821-W.

PAINTING, PAPERING—Rooms, $4 up, paper incl.; absolute satisfaction guar.; special prices on all work now. Wheeler & Sons, 309 4th se. Lin. 7835.

PAINTING AND PAPERING; ROOMS DRY SCRAPED AND PAPERED, $4 AND UP, PAPER INCLUDED. WHITE MECH. G. M. BRADY. Atl. 3582-J.

PAPERHANGING, PAINTING—Best work; guaranteed in writing; $5 up; quick service; good selection. Spigel, Ge. 5811.

SPECIAL REDUCTION next 15 days; painting, papering, floor refinishing; housecleaning; est. Ben, WE. 1097.

AMERICAN TYPEWRITER CO.
Rent, sell, repair all makes; add. machines; open eves. 1431 E. Cap. st.; LI. 0062.

FOR SHOE REPAIRING
See Gerome first; excellent workmanship. Satisfaction guaranteed.
GEROME SHOE SHOP, 1124 H st. ne.

PAINTING, PAPERING
Rooms papered, $4 up; guar. best work, best prices. H. P. Potter, Adams 4872.

PAPERHANGING Call Di. 8211 for free estimate for 5-room house, 2-story hall. Also painting. Quick work. Satis. guar.

CHARLES B. BROOME
Heating and plumbing. Special attention given repairing and remodeling. Our trucks equipped for emergency. No back-to-the-shop-trips. 614 F ST. NE. ATl. 3537.

Doub's Transfer—Ge. 0775
Local and long distance moving; 2 rooms, $5 and up; pianos moved reasonable.

RECOMMENDED SERVICE 14

Chair Caneing Porch rockers splinted; upholstering. Armstrong, 1335 10th st. nw., Met. 2062.

HAVE THAT ROOM PAPERED, $4 UP
Expert work, including paper. Also painting and plastering. Met. 9128.

HELP WANTED—FEMALE 17

EARN REAL MONEY—Here is an opportunity, position guaranteed when you complete a Boyd course; average time, 3-12 mo.; day-eve. classes. Courses easily learned; small classes, quick promotion. Inquire Boyd School, 1333 F. Nat. 2340.

FREE THEATER TICKETS—The Washington Post will give two free guest tickets to Loew's Palace Theater with each paid-in-advance want ad for seven or more times when brought to The Post's main office. On the screen Al Jolson, in "Hallelujah! I'm a Bum."

GIRLS—Three; under 24; neat, efficient; for light work in downtown offices; national corporation; permanent position if free to travel; crews leaving soon for Florida and California. Apply personally, Mr. Steele, 1169 Nat'l Press Bldg.

SEVERAL young ladies for outside sales work. If you are neat appearing and willing to work we can offer you an attractive proposition selling an article where every call is a prospect. Apply 1103 Vermont ave. nw., Room 302.

WOMEN—Demonstrate and solicit orders; part or full time; can build up clientele that will net you $25 weekly. Apply any day Room 205, 1336 N. Y. ave. nw.

FREE RADIO AUDITION
We are seeking new voices and instrumental acts for radio; special attention to children. Nat. 1113 or St. 9680.

WANTED—COLORED
Singers and dancers, also vaudeville acts for tent show. Apply between 4 and 5 p. m. Royal Producing Co., 612 F st. nw.

HELP WANTED—MALE 18

AN ESTABLISHED life insurance company needs the services of several men with sales ability. GOOD INCOME—commission basis—producers with good references are assured promotion within a few weeks. Apply between 9-11 a. m. 202 917 15th st. nw.

BARBER—American, first class, sober man only; steady. Apply 237 Pa. ave. se.

BARBER—American, for this week; must be good. 223 Upshur st. nw.

BARBER—First class, young man; no other need apply; for evenings and Saturdays. 730 10th st. ne.

FREE THEATER TICKETS—The Washington Post will give two free guest tickets to Loew's Palace Theater with each paid-in-advance want ad for seven or more times when brought to The Post's main office. On the screen Al Jolson, in "Hallelujah! I'm a Bum."

I MADE $2,000 my first year corresponding for newspapers; no canvassing; send for free booklet; tells how. Heacock, 308 Dun Bldg., Buffalo, N. Y.

MEN—Two, married; steady, ambitious, willing worker; about $20 per wk., to start. Room 602, 1319 F st. nw.

PRESSER—One than can do repairing. 111 G st. nw.

SALESMEN—Responsible, adaptable, willing to work 55 hours per week; thorough training; no deposit or investment. Box 221, Washington Post.

SALESMEN—Local firm; established trade; references. Apply manager, 218 Woodward Bldg.

YOUNG men, under 24; of neat appearance; high-school graduates preferred; to travel with circulation manager and similar boys to California and return. Apply personally, Mr. Steele, 1169 Nat'l Press Bldg.

MEN AT ONCE!
3 honest, reliable men for responsible work with big chain store organization. Earnings about $25.50 plus bonus to start. Must have car and furnish references. Apply 916 N. Y. ave. nw. between 9 and 12 a. m.

MEN FROM THE TRADES
Men from the engineering, mechanical, electrical, and building trades, who can give good local references and who want to go into a new line of permanent business in which they can build into real earnings, will be given interviews between 10-12 and 2-4, Tuesday, Wednesday and Thursday. Married men between 25 and 45 preferred; neat in appearance and willing to work hard for promotion. 736-1511 K st. nw.

ROOSEVELT'S BUST
A LARGE SIZE.
Marvelous life-size likeness of President-elect Roosevelt. Also other sizes which can be used for display for stores, windows, hotels and clubs on Inauguration day now for sale. Dealers and salesmen wanted immediately. Apply Monday, Feb. 27, 10 a. m. A. P. NARDINI CO., Lafayette Hotel, 16th and Eye sts. nw.

SALESMEN—TAILORING
Several men will be added to sales force of organization well known in Washington; experience an advantage; commission; full protection prospects and repeat orders. Apply 10 a. m. to noon.
J. N. WELLER, 1410 H St. N.W., 205.

SALESMEN—FORD.
We can use 2 experienced automobile salesmen to sell NEW and USED FORDS. Most of our salesmen have been with us 6 to 9 years. Why? Because we treat them right and they make money. Join our homelike organization and be satisfied.
SEE DAN ABBOTT.
ANACOSTIA MOTOR CO.
1325 Good Hope Rd. S.E. Linc. 2077.

HELP—Male and Female 19

Government Positions Open
There are over 100,000 Government positions which may be available after March 4. No civil service examination required. All parts of the United States and foreign countries. Skilled and unskilled workers wanted, men and women. Accountants, custom collectors, elevator conductors, carpenters, stenographers, typists, doctors, dentists, engineers, telephone operators, statisticians, janitors, nurses, gardeners, land office positions, game wardens, watchmen, paymasters, teachers and numerous other positions. DETAILED INSTRUCTIONS WILL BE GIVEN AS TO HOW AND WHERE TO APPLY. An authentic, confidential and official list of these positions with salaries of $1,000, $2,000, $5,000 and $10,000 per year and up will be mailed to you upon the receipt of only $1.00. This offer is limited as the original supply was quickly exhausted. Mail your remittance of $1.00 at once. Do not delay.
National Service League
1106 National Press Building, Washington, D. C.

MEN AND WOMEN agents. Experienced and inexperienced, to sell inauguration badges and medals; must have cash for stock. 5th fl., 631 Pa. ave. nw.

10 MEN AND WOMEN—Full or part time; this is your opportunity to increase your income; something entirely new; high class; no house-to-house canvassing; liberal commission; leads furnished. Apply 10 to 12, 4 to 5:30, Room 619, Tower Bldg.

EMPLOYMENT AGENCIES 19A

A RECOMMENDED agency, "The Eureka," established 1897; efficient help; any capacity; prompt courteous service. Nat. 2808.

DOMESTIC AGENCY, DEc. 2419, 1939 14th st.; furnishes any kind of help.

HELP—All kinds; white, colored; recommended cooks, maids, nurses, day workers. Ladies' Exchange, 807 Vt. ave. nw.

SITUATIONS—FEMALE 21

A LAUNDRESS wishes laundry to take home; references. North 7181.

COLORED girl; general housework, laundry; children's clothes especially; at my home or yours; exp. LI. 9098-W.

COLORED girl; work of any kind, with private family; can stay nights; refs. District 9103.

COMPANION-NURSE—Refined; conscientious; long experience; particularly adaptable to elderly persons. Metro 2410.

FREE THEATER TICKETS—The Washington Post will give two free guest tickets to Loew's Palace Theater with each paid-in-advance want ad for seven or more times when brought to The Post's main office. On the screen Al Jolson, in "Hallelujah! I'm a Bum."

SITUATIONS—FEMALE 21

GIRL—Colored; mother's helper, nursemaid; stay nights. At. 4907-W.

HOUSEKEEPER—White, motherless home, fond of children; no trifling. Call or write, 636 32d st. se. Lin. 0416-J.

HOUSEWORK—By reliable colored woman; best ref. 1642 Florida ave. nw.

NEAT girl wants part time work; good cook; best references. Call at 1423 Q st. nw.

STENOGRAPHER—Age 21; single; efficient and accurate; local references; needs position. Call Met. 9771, Apt. 4.

WHITE woman, reliable; refs.; general housework by day. Met. 9182, Apt. 10.

SITUATIONS—MALE 22

BARBER, American, wants position; in or out of city. A. E. Mayo, 314 Md. ave. ne.; telephone Atl. 0637.

CHAUFFEUR-HOUSEMAN—Colored; work of any kind; experienced. DE. 4374.

CHAUFFEUR—Priv.; col.; mech.; 1st class; 15 yrs.' exp.; best refs. DE. 4962.

COLORED busboy, janitor, apt. house work of any kind; experienced. NO. 7931.

HOUSEMAN—Colored; general houseman, chef and waiter; experienced, with city references. De. 5768.

MALE NURSE, with 10 yrs.' hospital training; short or long cases. NO. 5032-J.

BUSINESS OPPORTUNITIES 24

ATTRACTIVE rooming house; all rented; income over $200 mo.; rent or sale; all newly furn. and dec. 1304 Monroe nw.

CASH for your business. List it with us immediately, no charge unless sale is made. R. M. De Shazo, 1130 14th st. nw.

CONTRACTOR—To share office, shop and storage yd. with gen. contractor. Phone Linc. 4342 or Linc. 8536.

DOUBLE secured 1st mortgage notes, $50, $100; due in 6 mos.; at a discount to net 10%. 510 Bond Bldg.; NA. 4619.

FREE THEATER TICKETS—The Washington Post will give two free guest tickets to Loew's Palace Theater with each paid-in-advance want ad for seven or more times when brought to The Post's main office. On the screen Al Jolson, in "Hallelujah! I'm a Bum."

GRAB IT! Lunchroom; doing good business. Call Columbia 10450.

OPPORTUNITY — For one who knows Washington; immediate possession; 13-room, modern house; complete furnishings; exclusive block, 1758 N st. nw. Wolf Agency Dist. 8780.

ROOMING HOUSE—16 rooms, 5 baths; not a vacancy; 16th st., near White House. Rogers, 1410 H nw. Di. 7819.

60-CAR GARAGE, gas pumps; fully equipped repair shop, battery charging outfit; adj. parking lot; 40 cars now in storage; price, $2,000. If interested apply 1232 12th st. nw.

$4,000 CASH will purchase $100 monthly income; amply secured by real estate. Phone Col. 1348.

FOR CAFE—DOWNTOWN.
Good store, best location; low rent. See 1424 K st. nw. Phone Nat. 5437.

6% NOTES
Secured by
First Mortgages
Safe—Conservative
Wm. H. Saunders Co., Inc.
REALTORS
Dist. 1016 1519 K St.

REAL ESTATE LOANS 27

PRIVATE PARTY desires to sell several small first trusts on Maryland property. Box 222, Washington Post.

FIRST AND SECOND TRUST LOANS
C. F. WARING
1416 F ST. N.W. NATIONAL 9172

INSTRUCTION COURSES 29

AUTO LESSONS—For easy parking, clutch control; cars furnished; permit instruction guaranteed. Foster, ME. 1809.

BALLROOM dancing taught by French instructoress; beginners a specialty; rates reasonable. Mlle. De Salz. Ex-Cuban Embassy. North 3322.

BUSINESS COURSES—Our individual instruction courses save time and money. Poteet's Business College. Nat. 4717.

CONTRACT BRIDGE lessons, directed play, open games; aft. and eve.; duplicate Tues. and Fri. at 8:30. Mrs. Dixie T. Wright, certified teacher, La Salle Apts.

FREE THEATER TICKETS—The Washington Post will give two free guest tickets to Loew's Palace Theater with each paid-in-advance want ad for seven or more times when brought to The Post's main office. On the screen Al Jolson, in "Hallelujah! I'm a Bum."

GREENE'S Washington Academy of Beauty Culture; night and day classes; positions obtained. Suite 225, National Press Bldg.; Met. 6362.

GREGG shorthand by exp. teacher; beginners; review; speed dication; private lessons; moderate rates. Dec. 3584-J.

NEW CLASSES now forming for Hawaiian steel guitar and other instruments. Lessons $1 per week. Beautiful guitar free to each of first 10 applicants that answer this ad. Apply at once. National Studios of Music and Dance, 2821 14th st. nw. Ad. 8335. Open 10 a.m. to 10 p.m.

SPANISH; Experienced teacher, M. A. degree. Reasonable rates. Dec. 5173.

TUTORING—By teacher, with remarkable success in preparing pupils for college, board, naval and other exams. CL. 5157.

Duplicate Contract Bridge Tournament, Hotel Carlton, every Wednesday, 8:15 p. m. 50c per person. National 2630. "Special atten. to individual instruction."

FRENCH Private lessons; tutoring; reduced rates. 1450 Girard st. nw. Col. 8194-J.

DOGS—CATS—PETS 31

AQUARIUMS—10-GALLON; GALVANIZED FRAME; $2.95; TROPICAL FISH. 1282 OATES ST. NE. ATLANTIC 0068-M.

POMERANIAN PUPPIES, eligible A. K. C. registration. 15 Grove st., Hyattsville, Md. Greenwood 1613-J.

WHEN downtown visit Schmid's Emporium of Pets; singing canaries, gold and tropical fish, turtles, puppies, rabbits and other varieties of house pets. Hear the wonderful talking Mino from East India. 712 12th st. nw.

DEE CEE KENNELS
Boston terriers, chows, toy French poodles and toy Scotch terrier puppies. Take Colesville Pike at traffic light, 3½ miles in Silver Spring. Shep. 3328.

HORSES—CATTLE 32

RIDING horse, ponies, stud; mares will have colts soon. Shep. 3628-W.

SWISS milk goats; registered; pure-bred grades; soon fresh; reasonable. Log House, Hybla Valley, Va.

POULTRY and SUPPLIES 33

FOR RENT—Hatchery, henhouses, incubators, brooder houses, stoves; on highway, 4 miles from city; 3 acres land; also 3 rooms for rent. Phone Clar. 1068-W-1. P. O. Box 217, Ballston, Va.

MISCELLANEOUS for SALE 35

ANTIQUE and Victorian furniture VERY cheap; chairs to match, $2.50 each. Lowest prices in town. 925 10th st. nw.

AUTOMOBILES for SALE 7

AUBURN—1931 8-cylinder sedan, $495; 1929 convertible coupe, $285; fully guaranteed; terms. See Mr. Barnes, 1729 14th st. nw.; Decatur 2390.

AUTOMOBILES for SALE 7

BUICK 1929 Master 6 Brougham; black Duco finish. Very special price........ $325
STANLEY H. HORNER, INC., 1015 14th st. nw. Nat. 5800.

BUICK—1928 Sedan, Master "6." Exceptionally fine cond. mechanically and appear.; $150 terms. Auto Mart, 1333 14th.

BUICK 1928 SEDAN
Good condition; a bargain at........ $125
CALL L. R. ESCH. DI. 5458.

BUICK—1931 de luxe 4-passenger coupe; model 8-86; cost over $1,800; fully guaranteed; $650. See Mr. Barnes, 1729 14th st. nw.; Decatur 2390.

Buy a "Chernerized" Used Car.
CHERNER MOTOR CO., 1781 Florida Ave. N.W.

CHEVROLET—'32 coach, excellent condition, low mileage, $365. Terms. Barry-Pate, 1360 Park Rd. Ad. 10202.

CHEVROLET 1930 COACH
Smart wire wheel job; splendid condition throughout; priced low; only $50 down and terms.
LUSTINE-NICHOLSON MOTOR CO.
Hyattsville, Md. Greenwood 2200.
Open Evenings. "Come Over."

CHEVROLET—'30 business coupe, mechanically O. K.; new black finish, $185. Terms. Barry-Pate, 1360 Park rd. Ad-10202.

CHEVROLET 1928 COACH.
Although this car is a '28 model, you will be pleased with the appearance and performance, and best of all is the price; only $25 down. Be sure you see it!
LUSTINE-NICHOLSON MOTOR CO.
Hyattsville, Md. Greenwood 2200.
Open Evenings. "Come Over."

CHEVROLET—Engine heads welded, 4-cylinder, $4.50; 6-cyl., $3.50 to $5.50; engine welded in the car. Weldit Co., 516 1st st. nw.

CHEVROLET 1932 STANDARD COACH.
Snappy black finish with red trim and wheels; low mileage; fine condition; new car guarantee; $125 down, terms.
LUSTINE-NICHOLSON MOTOR CO.
Hyattsville, Md. Greenwood 2200.
Open Evenings. "Come Over."

CHEVROLET—'30 coach, good tires, paint and slip covers; has wire wheels; $245; terms and trade. Barry-Pate, 1360 Park rd. Ad. 10202.

CHEVROLET—1932 sedan, $450; 1931 de luxe sedan, $350; 1931 de luxe sport roadster, $275; 1929 coupe, $150; fully guaranteed. See Mr. Barnes, 1729 14th st. nw. Open evenings until 9.

CHEVROLET 1931 SPECIAL SEDAN.
Attractive maroon finish; 6 wire wheels; very good condition; reasonably priced; down payment $95, balance easy terms.
LUSTINE-NICHOLSON MOTOR CO.
Hyattsville, Md. Greenwood 2200.
Open Evenings. "Come Over."

CHEVROLET—1928 Sedan, 4-door; splendid condition throughout; will sacrifice for $95; will accept $25 cash and $10 mo.; can be seen at my home, 2752 Woodley pl. nw. Col. 1245.

CHRYSLER "52" 1928 ROADSTER
In Good Condition; a real buy at........ $97
CALL C. A. THOMAS, DI. 3456.

CHRYSLER—Coupe, 1928, R. S. This car retains its Chrysler distinctive appearance plus long life and a dependable motor car at $58 cash, bal. easy terms. Mr. Robertson, Dec. 1910, or 1509 14th st. nw.

CHRYSLER "70" 1931 SEDAN.
Splendid condition; every respect; $497.
H. B. LEARY, JR., & BROS., 1321 14th St. NW. North 6826.

DODGE 1931 De Luxe Coupe. Six wire wheels; chromium tire covers, trunk rack, side mirrors; refinished........ $445
GRAHAM MOTOR SALES, INC., 1526 14th St. NW. Pot. 0772.

FORDS—NEW—USED.
"PARKWAY"
3040 M ST. NW. WEST 0161.

FORD—'31 sport roadster, new tires, perfect finish and upholstery, $215; small down payment, balance $12 mo. Barry-Pate, 1360 Park rd. Ad. 10202.

FORD—1932 V-8 De Luxe Sedan. Practically new car; price, $500; terms and trade. Call Mr. Hunt, Col. 3347-R after 6 o'clock.

FORD—Engine heads welded, $2.50; leaky gas tank welded in the car, $3.50. Weldit Co., 516 1st st. nw. ME. 2416.

FORD—Town Sedan, 1931, latest model. Sloping windshield. It would be difficult to imagine a more economical car to operate than a 1931 Ford. Cost of operation is as low as any new or used car and service can be obtained from any one of 10,000 dealers anywhere. Can be bought for $138 cash, bal. easy terms. Mr. Elmquist, Dec. 1910, or 1509 14th st. nw.

FORD—1931 Victoria, $275; 1931 de luxe coupe, $265; 1930 station wagon, $195; guaranteed; terms. See Mr. Barnes, 1729 14th st. nw.; Decatur 2390.

FORDS—1931 De Luxe Roadster and Town Sedan. Priced right. Frey Motor Co., 1827 14th st. nw.

FORD—V-8 Sedan, 1932. This car driven very little and can not be told from new; has heater, and is a real buy at $445. Harry I. Blum, 4809 Illinois ave. nw.; Adams 6107.

FORDS—NEW—USED.
"PARKWAY."
3040 M ST. NW. WEST 0161.

FRANKLIN 1929 5-PASS. SEDAN
Like new throughout; no freezing or overheating troubles. Reduced from $865. 30-day guarantee........ $617
CALLAN MOTORS, INC., DISTRIBUTORS. 1529 M St. N.W.

FRANKLIN SERIES 12 7-PASS. SEDAN
6 wire wheels; A-1 condition; dependable, economical........ $379
CALLAN MOTORS, INC., DISTRIBUTORS. 1529 M St. N.W.

FRANKLIN SERIES 11 SEDAN
Good mechanical condition; very economical transportation........ $100
CALLAN MOTORS, INC., DISTRIBUTORS. 1529 M St. N.W.

FREE THEATER TICKETS—The Washington Post will give two free guest tickets to Loew's Palace Theater with each paid-in-advance want ad for seven or more times when brought to The Post's main office. On the screen Al Jolson, in "Hallelujah! I'm a Bum."

GRAHAM—1932 blue streak sedan; mechanically and appearance excellent; $700; terms; guaranteed. See Mr. Barnes, 1729 14th st. nw.; Dec. 2390.

HUDSON—Custom 4-door brougham, 1928. In good condition; included in our sacrifice sale at $65; these bargains will not last long; come in today and bring your deposit. Mount Vernon Motors, 1234 9th st. nw.

More Value for Less Money.
NOLAN MOTOR CO.
1111 Eighteenth St.

NASH—1929 "6" Conv. Coupe; flawless maroon finish; six disc wheels; well fenders and chrome tire covers; engine runs like a top. This car must be sold and I will sacrifice for $265; part cash and terms, or cash and trade. Will gladly demonstrate to interested parties. W. R. Fuller, Jr., GE. 6338.

NASH—1932 sedan; mechanically and appearance excellent; $475; terms; guaranteed. See Mr. Barnes, 1729 14th st.

NASH 1926 SEDAN
Good running condition; will demonstrate........ $110
CALL GUY C. JONES. DI. 3458.

NASH—1931 "8" Sedan; this car has been kept in garage and never exposed to bad weather; dark blue finish and upholstery like new. Has been used very little and never been driven fast although there is plenty of power under the hood. Will accept any reasonable offer and terms from responsible buyer. Call owner, W. P. Williams, EM. 2496.

PACKARD MODEL 126 4-PASS. COUPE
Good running condition; must sell........ $50
MR. L. V. NICHOLS, DI. 3458.

PONTIAC—Business Coupe, 1930. An ideal car for the business or professional man. Will sell for $98 cash, bal. easy terms. Harry I. Blum, 4809 Illinois ave. nw.; Adams 6107.

AUTOMOBILES for SALE 7

PONTIAC 1930 coupe, with rumble seat; black finish; upholstery very clean; new tires; real bargain for some one; $385.
STEGER MOTOR CO., 645 Md. ave. ne. Lin. 0178.

PONTIAC 1931 2 Door Sedan.
Original finish, without a blemish. In good mechanical condition. A real bargain at........ $375
OURISMAN CHEVROLET, 625 H St. NE. Lincoln 10200.

PONTIAC—'28 coach, good condition througout, ready for any test, $148. Terms. Barry-Pate, 1360 Park rd. Ad. 10202.

HUPP '31 SEDAN—Like new, $475.
STEGER MOTOR CO. 645 Md. Ave. N.E. Linc. 0178.

OAKLAND "8" 1931 SEDAN
Beautiful maroon body; can not be told from new; run 10,000 mi.; guaranteed in perfect condition........ $550
CALLAN MOTORS, INC., 1529 M St. N.W.

STUDEBAKER—Dictator 8 Coupe, R. S., 1931. This car has steel body, free wheeling, hydraulic shock absorbers. These cars noted for their long life and brilliant performance, and is an honest investment at only $445. Ask for Mr. Hines, Dec. 1910, or call at 1509 14th nw.

50 USED CARS—PRICED RIGHT.
LOGAN MOTOR CO., 1810 E ST. N.W.

WE NEED USED CARS
Liberal Allowances
NOW
On New 1933
PONTIACS
The Economy Straight 8
at
E. B. FRAZIER'S
518 10th St. N.E. Linc. 6500

WHY—
GAMBLE?
Buy From Us and Be Safe

1931	Chevrolet De Luxe Sedan; privately owned	$265
1931	Hupp de luxe sedan	545
1932	Plymouth convertible coupe, like new	395
1929	Buick, 2-pass. R. S.	335
1929	Pontiac sedan	165
1929	Chevrolet coach, refinished	125
1928	Chrysler 70 sedan	195
1927	Chevrolet coach	35
1930	Ford roadster	165
1929	Ford roadster	85
1931	Ford roadster	225
1931	Ford sedan, refinished	245
1931	Dodge sport coupe	275
1929	Graham Sedan	150
1930	Nash Ambassador brougham	345

30 Others to Choose From
MODERN AUTO EXCHANGE
2303 14th St. N.W. Col. 9396

DO YOU WANT BARGAINS?
HERE THEY ARE

'28 Whippet Coach	$79
'25 Chrysler Coach	49
'26 Buick Sedan	69
'27 Nash Sedan	69
'25 Buick Sedan	49
'26 Nash Sedan	69
'27 Reo Sedan	29
'26 Chrysler Coupe	69
'28 Chevrolet Cabriolet	69
'29 Chevrolet Roadster	119
'29 Chevrolet Coach	129
'29 Ford Tudor	119
'28 Ford Tudor	99
'29 Chevrolet Coupe	119

A LITTLE DOWN
A LITTLE A WEEK
Open Evenings and Sundays.
STEUART MOTORS
6th and New York Ave. N.W.

CADILLAC "314" SPT. COUPE
Finished in black, trimmed with red, with 6 red disk wheels; well fenders; oversize balloon tires; 8 cyl. engine, purrs like a kitten. This car looks like a million dollars and it is yours for 5 per cent of its original cost, just
$145
CASH OR TERMS.
MANHATTAN AUTO & RADIO CO.
1706 7th St. N.W.

$19 DOWN

'25 Packard Coupe	$85
'27 Pontiac Coupe	35
'29 Whippett Coach	40
'27 Buick 5-Pass. Coupe	39
'29 Whippett Coach	69

$29 DOWN

'27 Studebaker Coach	$74
'28 Paige 7-Pass. Sedan	99

ALSO

'28 "614" Graham Sedan	$159
'31 Chev. Coach, 100%	295
'32 Chev. Sedan, 100%	445

E. B. FRAZIER'S
518 10th St. N.E.
Linc. 6500

PONTIAC OLDSMOBILE
L. P. STEUART, INC.,
1325 14th St. N.W.

Due to phenomenal sale of new Pontiac and Oldsmobile Automobiles during January and February we are forced to make room in our used car department and will offer from March 1st to March 7th the following listed cars at the give-away price of—

$69.50 $69.50
$69.50 $69.50
—$69.50—
$69.50 $69.50
$69.50 $69.50

Car No. 7694.
'28 BUICK COUPE

Car No. 7388.
'28 BUICK SEDAN

Car No. 7944.
'27 Chrysler Coach

Car No. 7977.
'28 Pontiac Coupe

Car No. 7663.
'27 Nash Coach

Car No. 7604.
'27 Chrysler Coach

Car No. 7522.
'28 Pontiac Coach

Car No. 7706.
'29 Ford Sport Coupe

Car No. 7707.
'28 Pontiac Coupe

Car No. 7442.
'28 Pontiac Cabriolet

Car No. 7620.
'28 Dodge Victoria

Car No. 7560.
'29 Ford Sport Coupe

Car No. 7370.
'28 Nash Sedan

Car No. 7730.
'28 Chev. Conv. Coupe

Car No. 7545.
'27 Franklin Sedan

Car No. 7466.
'28 Studebaker Sedan

Car No. 7381.
'29 Ford Roadster

Car No. 7687.
'28 Chevrolet Coach

$69.50 $69.50
$69.50 $69.50
—$69.50—
$69.50 $69.50
$69.50 $69.50

All of the above cars are worth considerably more than we are asking. In fact, dealers could purchase several each and make a substantial profit, subject to prior sale.

MARCH 1ST TO 7TH

ALSO A NUMBER OF
ALMOST NEW CARS
AT THESE LOW PRICES

1932 Chevrolet Sport Coupe	$425
1931 Graham Special Sedan	445
1932 Chevrolet 2-door Sedan	445
1932 Ford V-8 Town Sedan	495
1929 La Salle Sedan	495
1931 Auburn close-coupled 2-door Sedan	575
1932 Oldsmobile Patrician De Luxe	750

CONVENIENT TERMS

OPEN UNTIL 10 P. M.

DECATUR 4803

MISCELLANEOUS for SALE 35

ANTIQUE—Beautiful mahogany furniture, drop-leaf table, vanity, chest of drawers, rug, desk, living-rm. set. Wis. 2650.

BABY GRAND PIANO—On account of prevailing financial conditions, I am forced to sacrifice my $750 Baby Grand piano for $225. Will give terms to responsible parties. Write Box 213, Washington Post.

BICYCLES and velocipedes repaired; parts for all makes; new spokes installed; rubber tires put on; free pick-up and delivery; estimates cheerfully given; reasonable prices; also new and used bicycles for sale. Mt. Vernon Cycle & Sport Shop, 738 9th st. nw. Met. 2735.

BICYCLES—Rollfast bicycles, velocipedes and sidewalk bikes; other good wheels; wheel goods repaired. Hazleton Bicycle & Sporting Goods Co., 424 9th st. nw.

BOILER and radiators for sale; bargain. 507 7th st. se. Lin. 5440-W.

COAT—Beautiful Marmink fur, full length; reasonable. Phone ME 3828.

DIAMOND RING—1-carat center diamond; beautiful fine-cut and fiery gem, surrounded by 10 large full-cut diamonds and 8 emeralds; unusually exquisite ring; will sell for unpaid balance, $250. Kahn Optical Co., 617 7th st. nw.

DIAMOND—Solitaire blue-white; ½-carat center surrounded by 10 large diamonds; beautiful all-platinum mounting; rare bargain, $110. Kahn Optical Co., 617 7th st. nw.

DICTAPHONE—Edison, complete with separate transcriber; good order, $18. Mimeograph, $4; make offer. Dist. 2077 any time.

ELEC. RANGE (Crawford), Westinghouse refrigerator, standard elec. incubator, all practically new; bargain. 33 Longfellow st. nw.

FOR INAUGURATION—1,000 folding steel cots for sale or rent, $1 up; other bargains in household furnishings. Potomac Bargain House, 490 Maine ave. sw.

FREE THEATER TICKETS—The Washington Post will give two free guest tickets to Loew's Palace Theater with each paid-in-advance want ad for seven or more times when brought to The Post's main office. On the screen Al Jolson, in "Hallelujah! I'm a Bum."

NEW fur coat; silver muskrat, with Alaskan fitch collar; size 16/40 inch length; ¼ cost price. National 2630, Apt. 307.

OFFICE FURN.—Large desk, armchair, Und. typewriter, table, etc.; first-class; cheap. Room 1107, 927 15th st.

ORGAN—Beautiful electric Welte-Mignon philharmonic; carved rosewood case; imported, Freiburg, Germany; rare bargain, $100. 718 18th se. Atl. 0721.

PIANO—A Stieff made small size grand to be sold for the unpaid balance. Come in and see it at once. CHAS. M. STIEFF, Inc., 1340 G St. NW.

PIANOS—Grands from $195. Shop at Kimball's and save both time and money. Nat. 3659. W. W. Kimball Co., 721 11th st. nw.

PIANO—Beautiful mahogany Steinway used grand. One of the finest pianos made. The original cost was $1,150; our special price, $175, on easy terms. CHAS. M. STIEFF, Inc., 1340 G St. NW.

PIANO—Kingsbury upright, plain mahogany case, refinished, carefully tuned and fully reconditioned, $39; pay $1 weekly. W. W. Kimball Co., 721 11th st. nw. Nat. 3659.

PIANO—Apartment size, high grade make, used three months, $195. Why pay more? $3 down and $1 weekly. Nat. 3659. W. W. Kimball Co., 721 11th st. nw.

PIANOS—Used and factory rebuilt, in splendid condition; Davies & Sons grand, like new, $350; Steinway grand, used, $175; Leonard & Co. upright, $100; Everard upright, $85; several uprights at $40. CHAS. M. STIEFF, Inc., 1340 G St. NW.

RADIOS—$1 down delivers any Philco, Majestic or Atwater Kent; $10 up. Open eve. City Service Radio Co., 513 H ne.

RADIOS for rent, $1 wk.; we buy, sell, repair all makes. Gordon's, Met. 7157.

RADIOS—We will change your radio from a. c. to d. c., or from d. c. to a. c. for $10 (most sets). Call District 3106. Okay Radio Co., 417 11th st. nw.

TIRES—Dayton Thorobreds; big, heavy duty tires at bargain prices. Watch this column for prices.

TRUNK—Large, threatrical wardrobe; Taylor make, real buy, $10. 1212 N. Y., apt. 1.

TYPEWRITERS—Special for this week; new Remington portables at $42.50; former price, $60; all makes sold, rented, repaired. Typewriter Sales and Service Co., 811 17th st. nw. Nat. 5666.

TYPEWRITERS—Guaranteed like new; low prices, terms; we rent, repair, exchange. Standard Typewriter Co., 723 10th nw.

WINDOW SHADES—Manufacturing all our window shades enables us to give better value; opaque shades, 49c; Holland shades, 59c; small additional charge for installing. A. Kleeblatt Co., Inc., 1100 H st. ne. Linc. 0679.

WOOD—Oak and pine; dry, seasoned; delivered and stored; $10 a cord, $5 half a cord. Phone Clar. 461-W-1.

WOOD—Pine, oak or mixed; cut to order and delivered; $8 cord. Col. 10361.

CHAIRS FOR RENT

At very reasonable charges. Ideal for bridge parties, banquets, meetings, &c. Quick service. Call Dist. 8112. D. Notes, 633 Indiana ave. nw.

BARGAINS GALORE
In
Uprights, Players and Grands
Match these values if you can.

GRAND PIANOS

DAVIS & SON, mahogany finish, bungalow size $148
DRACHMANN, small size, beautiful tone $163
CONCORD, looks like new, sold formerly for $795, now $215
STEINWAY, used grand; a real bargain for teachers and music lovers $289

UPRIGHT PIANOS

McEWEN, scroll design $19
WING & SONS, good for practice, $27
SMITH & BARNES, period design $39
RICHMOND, small size $69
KNABE, exceptional bargain $97
STEINWAY, studio size, looks like new $146

PLAYER PIANOS

SOLO CONCERTO, 100% guaranteed $50
SCHAFF BROS., plays good $65
ARTISTONE, marvelous expression $77

And Dozens of Other Bargains to be sacrificed at Unbeatable Prices.

TERMS
$1 DOWN
as low as $1 per week
FREE PIANO LESSONS
Buy Your Piano Now and SAVE REAL MONEY!
HOMER L. KITT CO.,
1330 G St. N.W. NA. 4730

WANTED—MISCELLANEOUS 36

ANTIQUE jewelry, gold teeth, watches, diamonds, silver, coins, music insts; full price paid. Schiller's, 444 9th, cor. E nw.

BOOKS BOUGHT—Highest cash prices paid for books in any quantity; bring them or phone Metropolitan 5415. Pearlman's Big Book Store, 933 G st. nw.

BOOKS BOUGHT—Highest prices paid. Eco. Book Shop, 901 E. NA. 6396.

TWIN stroller; must be in good sanitary condition; reasonable. AT. 5013-J.

WE PAY CASH
for old gold, silver, watches and diamonds and old jewelry. Selinger's 818 F st.

OLD GOLD, SILVER WATCHES, DIAMONDS
And discarded jewelry wanted for our mfg. dept. Full cash value paid.
SELINGER'S 818 F St. N.W.

SUBURBAN ROOMS 39B

EAST HYATTSVILLE, MD.—20 minutes from city by car or bus; on bus line; lovely double rms., 1st floor; conv. 12 Edmonston rd., East Hyattsville.

VIRGINIA—Lyon Park. Nice room and board; near city; excel. meals; garage; buses to center of city. 14 Franklin ave., Clarendon 1193-W-1.

ROOMS—FURNISHED 42

A LOVELY spacious fr. rm., beautif. furn'd; 2-rm. suite (8 wind., 3 expos.); fireplaces, radio; excel. refs.; adults. 1626 17th.

ARIZONA HOTEL—310 C st. nw., block off Pa. ave.; neatly furnished rooms; lobby; 3 baths on each floor; shower bath; continuous hot water; $4 week up; transients, 75c to $1.

BEAUTIFUL, next to bath; abundant hot-water heat; $15 month. Col. 8307-J.

BILTMORE ST., 1832 — Accommodate groups for inaugural. Mr. Neuland. Col. 1348.

BILTMORE ST. NW., 1971—Attrac. furn. rm.; near bath; gentleman preferred; all conveniences; reasonable. Ad. 7736.

CALVERT ST. NW., 1842—Nr. 18th and Col. rd. Front rm., $4 wkly; also l. h. k. rms.; corner house.

CENTRAL (1314 15th st. nw., Apt. 3)—Single front room; attractive, homelike; reas.; permanent or transients.

CHAPIN ST. NW., 1421—Sunny ft. rm., newly papered; 2 bath rooms on 2d fl.; detached house; select; gentleman; $15.

CHEVY CHASE, MD.—6409 Florida st. Gentleman; rm., priv. bath; phone; breakfast optional; no other roomers. Wis. 2572.

CLIFTON ST. NW., 1474—Furn. rm.; 2d fl.; next bath; $15 mo. single; $20 mo. double. Phone week days, Dist. 3190.

COLUMBIA RD. NW., 1738—Apt. 102. Large, bright rm.; cultured home; for business woman; privileges; $18. Col. 8099.

DUPONT CIRCLE, 1730 P st.—Very large, nicely furn. bed-sitting room, gentleman; instant hot water; phone.

DUPONT CIRCLE—1746 P st. nw. Lovely single, double rms.; con. h. w.; twin beds; $3.50 wk. up.

EAST CAPITOL NE., 644—Attrac., comfortable single rooms; in modern, private home; reasonable; also double.

EYE ST. NE., 619—2 furn. rms.; for l. h. k.; adults; reasonable. Linc. 6668-J.

EYE ST. NW., 1339—Apt. 22. Beautiful, large room; next bath; also small room; every convenience; reasonable.

FAIRMONT NW., 1338—Large front bed-living room, 2d fl., l. h. k., clean, warm, convenient 3 car lines, bus.

FREE THEATER TICKETS—The Washington Post will give two free guest tickets to Loew's Palace Theater with each paid-in-advance want ad for seven or more times when brought to The Post's main office. On the screen Al Jolson, in "Hallelujah! I'm a Bum."

GARFIELD ST. NW., 2620—Nr. Wardman Pk. and Shoreham Hotel; attrac. furn. single, double rms.; all conv.; reas.

HOLMEAD PL. NW., 3417—Bright, front rm., garage, $22.50; contin. hot water; family adults. Adams 1846.

INAUGURAL VISITORS—Homey rooms, single or en suite; clean, quiet; contin. h. w. phone, maid, janitor; exclusive. 1717 De Sales.

JEFFERSON ST. NW., 522—Lovely furn. front rm., private bath; new house; extension phone; private family; garage. GE. 7996.

KENNEDY ST. NW., 1319—Single, southern, front; ½ square cars or bus; private home; no other roomers; garage.

KILBOURNE PL. NW., 1708—2d-fl. front rm.; 3 windows; beautifully furn.; meals optional; refined home. Adams 4714.

L ST. NW., 1345—Beautiful, spacious l. h. k. rms., $6.50; sleeping rm., $4.50-$5.

LARGE, clean, comfortable rooms. Reasonable. 927 M st. nw. Met. 3910.

M ST. NW., 42—Large nicely furn. rooms; next to bath; double, $2.50 each; single, $3 up. Met. 3990.

MASS. AVE. NW., 1414—Desirable double rms., with running water; in best residential section, downtown; for women.

MASS. AVE. NW., 1750—Nicely furnished rooms; running water; reasonable.

MASS. AVE. NW., 1750—Nicely furn. rms.; running water; reasonable.

MERRILL MANSIONS.
1361 Fairmont st. nw. Beautifully furn., newly decorated single rms., $5-$7 week; large ft. rm., $40 mo.; also apts., $40-$45 per month.

MINTWOOD PL. NW., 1869—Apt. 41. Lovely room, private bath; 3 in family; exclusive; terms reas. Ad. 9480-J.

MINN. AVE. SE., 1438—Nicely furnished bedrooms; reas.; breakfast if desired. Phone Lincoln 3937.

MONTAGUE ST., 1630—Near Rock Creek golf course, nice room, with private family. Call Ge. 6346. References.

NR. CAPITOL (136 E st. se.)—2 newly decorated rms. and kit. Atl. 3738.

NEAR Westchester, 3827 Garfield st. nw.; conv. to cars and bus; bright, clean rm.; priv. home. CL. 8772 after 6 p. m.

NEWTON ST. NW., 1625—For gentleman; attrac. 2d fl. rm., adjoining bath; conv. location; owner's home; reas.

NEWTON ST. NW., 1405—2 l. h. k. rms.; nicely furn.; a. m. i.; clean; fully equipped kitchen; $35 mo.; adults only.

ONTARIO PL. NW., 1818—Front rm., priv. bath; free phone in rm.; also single, with shower.

P ST. NW., 1747—Nicely furn. single or double room; near bath; every convenience; splendid home; reasonable.

PERRY PL. NW., 1337—Large rms., mod., neatly furn.; garage opt.; reas. rental.

RANDOLPH ST. NW., 1320—Beautiful rm., priv. lavatory; southern exp.; modern home; garage; reasonable. Adams 4306.

REASONABLE—Double, single; walking distance Govt. Depts.; convenient to bus, car lines; gentlemen. 537 21st st. nw.

RESEARCHMEN'S CLUB, 1607 Eye—Board, $2.50; room, $3 with 6 hours' work weekly. Also chance to earn room. Garage space.

SCOTT CIRCLE (1521 R. I.)—Front single, also double room, running water; every convenience, comfort. Transients considered.

THE PARKER—16th st. and Park rd. nw. Apt. 505. Attractively furn. rm. for employed lady; cafe in bldg. Ad. 6088.

VERMONT AVE., 1215—(Me. 3566) Steam heat; single room, $17; also double room; gentlemen; semiprivate bath.

WEBSTER ST. NW., 1614—Large rm.; twin beds and den; gentleman only; separate rms.; priv. lavatory. Adams 0031.

WOODLEY PL. NW., 2743—Nr. Wardman Pk. 2 rms., l. h. k., well furn., next bath; reas.

1ST ST. NE., 1921—Well furnished rms. for gentlemen. Decatur 2279-J.

3D ST. NE., 2541—Furn. rm.; adj. inclosed porch; next bath; $12.50 per mo. Phone Pot. 2053-J.

904 E. CAPITOL—Oil heat, unlim. phone; reasonable; lady or gentleman.

10TH ST. NW., 1129—Newly renovated; $3 to $7. District 3664.

1020 7TH ST. NE.—Two clean front rooms; l. h. k.; near bath; second floor; laundry in basement; new house.

11TH ST. NW., 1111—Downtown; desirable rms., $3.50 wkly. up; cont. hot water.

11TH ST. NE., 323—Newly furn. room; 2 young men; priv. family; southern exposure; $30 each.

1125 14th ST. NW.—Small rm., $3; also large dou. rm., next bath; very reas.

12TH ST. NW., 1242—Large, light front rm.; $4 week; 1 small front room, $3; other rooms.

1243 NEW HAMPSHIRE AVE. (near 21st) —Clean, comfortable rm.; next bath; a.m.i.; walking distance; tourists; priv.

13TH ST. NW., 1225—Two lovely housekeeping rooms, 2d floor; also double and single rooms; running water, plenty of heat; permanent or transient.

13TH ST. SE., 138—3 large communicating l. h. k. rooms; a. m. i.; use phone.

13TH NW., 1317—Tourists accommodated, clean, pleasant rooms, in private home. Cooking privileges if desired; reasonable.

1434 CHAPIN ST. NW.—Lovely, spacious, warm, well-furn., 2d-fl. ft.; double exp.; conv., close-in loca.; priv. home; reas.

1434 CHAPIN ST. NW.—Lovely, spacious, warm, well furn. 2d-fl. front, double exp.; conv., close-in loca.; priv. home; reas.

15TH ST. NW., 1404—Single front room, $3 week up; double rooms, $5 up; twin beds; contin. hot water; walking distance.

1530 22D ST. NW.—Convenient, exclusive, homelike, clean rooms, tasty meals, $35-$40 monthly. Phone NO. 0860.

16TH ST. NW., 1846—Desirable ft. room, near bath; continuous hot water; $25 month; gentleman.

16TH ST. SE., 1919—2 lovely front rms.; nicely furn. for l. h. k.; semiprivate bath; reasonable. Linc. 6592-W.

16TH ST. NW., 2032—Attrac. furn. rms.; employed gentlemen; single, $17.50 mo.; double, $25 for 2; next bath. NO. 4259.

1645 NEWTON ST. NW.—Large front room, 2 beds; near street cars and buses. Board if desired.

17TH ST. NW., 1607—Warm rooms, with bath or running water; near shower; single, $6 or $7; double, $8 or $10.

18TH ST. NW., 1745—Large 2d-fl. front rm.; bright, cheerful; also small single; nicely furn.; priv. home. Pot. 2368.

19TH ST. NW., 1314—Large rm. and kitchenette; 1st floor; also comfortable bedrooms; reas.; 1 block cars and bus.

VALOIS APARTMENT,
1330 Mass. ave. nw., Apt. 2.
Nicely furn. rm., kitchenette; also room.

514 OGLETHORPE ST. NW.
Large ft. rm., two exposures, twin beds, next bath; priv. home; no other roomers. Unlimited phone; reas. GE. 5322.

NEW INN, 608 9TH
New management; renovated; redecorated; 25%-33 1-3% off; inspection asked.

ROOMS—UNFURNISHED 43

15TH ST. NE., 3400—One l. h. k. room, kit., bath (with shower); heat, gas and elec. incl.; near bus; $27.50. PO. 5464.

MD. AVE. NE., 1214—2 rms. for l. h. k.; light and gas furn., $25.

POTOMAC AVE. SE., 1429—2 rooms, kit., phone, gas, elec.; ½ blk. cars and grocery stores; employed couple preferred.

15TH ST. NE., 3400—1 rm., kitchenette, semibath; emp. couple. Pot. 5464.

Furnished or Unfurnished 44

E ST. SE., 136—2 rooms, kit. and bath; near Capitol; newly decorated; very good location. Phone Atl. 3738.

ROOMS and BOARD 45

ATTRACTIVE corner room; large, light private home; prefer 2 men or couple; 2 meals; very reas. Dec. 2436.

BEAUTIFUL double front rm.; detached home; restricted section; cars at corner; fine table; $35 per mo. each. GA. 0223.

BILTMORE NW., 1824—Lovely double rm., with screened porch; also single; refined home, excellent meals; ref.

CONN. AVE. NW., 2521—Beautiful rooms; excellent meals; in well-appointed, refined home.

BILTMORE ST., 1960—Beautiful, detached home; just open to public; large rooms; semiprivate baths; cheery home; house reconditioned; real home cooking. Call hostess or assist., Col. 4087 or Ad. 8498.

D ST. NE., 814—Congenial home; board and room; also table board; reasonable. Mrs. McGrath, Linc. 3981.

DUPONT CIRCLE—2003 O st. nw. Double room on 2d fl.; twin beds; meals in rm. if desired; no extra chg. North 7056.

EUCLID ST. NW., 1342—Large ft. 2d-floor rm.; also smaller; $32.50 and $35 month; reasonable transient rates. Col. 10322.

FAIRMONT ST. NW., 1443—Lovely, warm, bright rm.; excel. meals; $7.50. Ad. 4064.

FREE THEATER TICKETS—The Washington Post will give two free guest tickets to Loew's Palace Theater with each paid-in-advance want ad for seven or more times when brought to The Post's main office. On the screen Al Jolson, in "Hallelujah! I'm a Bum."

FRENCH family offers excellent room and board; reasonable; semiprivate bath; walking distance. Pot. 0458.

HARVARD ST. NW., 1328—Large front rm.; twin beds; well heated; excellent meals. Col. 3065.

HOTEL OLIVER (2126 G st. nw.)—Private room, hot and cold water (shower); 2 meals; main dining room; $12 week.

K ST. NW., 1733—Board and rm. from $25 to $40 mo.; table board, $5 weekly.

KILBOURNE PL. NW., 1712—South rm.; sleeping porch; cont. h. w.; good meals; incl. garage; $65 for 2. Col. 9658.

L ST. NW., 1322—Attrac. double ft. rms.; twin beds; well furnished; reasonable for several persons; front l. h. k. room, alcove kitchenette, $8 wk.; run. water; single, $3; hotel-like accom., with home atmosphere; janitor, maid service.

LAMONT ST. NW., 1822—Exceptionally nice large ft. rm., with balcony; newly decorated; excellent meals. Ad. 5223.

LARGE ft. rm., semiprivate bath; also large glassed-in sleeping porch; inst. h. w.; semidet. house; nr. car, bus. Ad. 5503.

LOWELL ST., 3508—Sunny rooms; refined home; excellent food; near car and bus line. Cleveland 0787.

MT. PLEASANT—1633 Hobart st. Attractive, sunny, south-front room; refined priv. home; excel. meals; board optional.

M ST. NW., 1710—Rooms suit. for 2 or 3; comfortable in every way; also vacancy for girl; nutricious food.

NEAR 14TH & PARK RD.—Room and board for inaugural visitors; also rooms; convenient to downtown; reasonable. Adams 6524.

NEWLY furn. room and board; private family; near car lines; 2 young men. 323 11th st. ne.; ATL. 1710.

N. Y. AVE. NW., 50—3 newly dec. light, airy rms., $7; good home cooking; walking distance downtown.

R. NEAR CONN. AVE.—Two attractive rooms and bath, very comfortable beds; good service, every convenience; homelike, open fires, congenial young people; good home cooking. $35 and $38 monthly. Dec. 4455.

SONATA CLUB—Washington's most up-to-date boarding club; both single and double rms.; special privileges for entertaining, with best-prepared food; special rates; $30 and up; refined home atmosphere. 1322 19th st. nw.; NO. 7232.

THE FLORIDA—1328 18th st. nw., Dupont Circle. Exceptional home; lovely rooms; splendid meals; $32.50 up. POT. 5514.

VERMONT AVE. NW., 1345—Comfortable rms.; near street cars and bus; Southern home cooking; $25 to $35 mo. Nor 5969.

WOODLEY PL. NW., 2643—Attrac. furn. ft. rm.; twin beds; priv. bath; all conv.; priv. home; maid service. Ad. 2206.

WYOMING AVE. NW., 1855—Double rm. with sleeping porch, vacancy at $8.50 per week; excellent food; spac. living rms.; dou. rm.; dances and bridge parties. Col. 9201.

1ST ST. NE., 1921—Furn. rm. for gentlemen; Sunday dinner, breakfast every day; convenient to cars and buses.

326 MARYLAND AVE. NE.—Large, comfortable, second-floor room, near bath; home cooking; near Capitol; $25 mo.

11 NEWLAND ST., Chevy Chase, Md. Located between Circle and Chevy Chase Club; 3 nicely furnished rooms, private bath; reasonable. Transients accommodated inaugural week. Meals optional. Wisc. 3249.

11TH ST. NW., 1113—Large ft. clubroom; for 2 or 3; $7 weekly; also single; excellent meals; very reasonable. Met. 9882.

13TH NW., 2800, Hillcrest—Desirable rms., 1st and 2d floor, single and double; refined surroundings; well bal. meals; reas.

16TH ST. NW., 3320—Home atmosphere; attrac. single and double rms.; privileges; very reasonable. Col. 9400.

18TH ST., 1020—Rooms for young ladies or young men; excellent meals; walking distance.

19TH ST., 2300—Cozy front rooms; twin beds; good meals; also vacancy for young lady, $35.

4412 3D ST. NW.—Large rm., near bath; splendid location; Virginia cooking, $7 wk. Ad. 2214.

1839 WYOMING AVE. NW.
To see is to believe. A survey of boarding houses inspired a business woman to establish this exceptionally attractive home for young women of refinement; small; exclusive; 8 bedrooms, 4 baths; the freedom of your own home; good meals; Mt. Pleasant and 18th st. cars. Ad. 7183.

2101 S ST. AT CONN. AVE.
Beautifully furnished residence has accommodations for three more guests; every comfort that you would want in your own home. Delicious meals. Reasonable rates; references required.

WANTED—Rooms—Board 49

WANTED—Room and plain food, in bungalow in quiet neighborhood; semi-invalid lady. Pot. 3190.

APARTMENTS—Furnished 50

ATTRACTIVE bed-living rm., kitchen, semipriv. bath; $45; also room l. h. k....$25; ideal for emp. ladies. 2033 P st. nw.

BACHELOR APARTMENTS—Newly furn.; 1 or more rooms. 1735 Conn ave.; Potomac 5455.

BACHELOR, with 5-rm., 2-bath apt. at The Westchester, desires married couple or 2 bachelors as cotenants; table board if desired. Inquire at desk.

COMFORT, unusually pleasant apts. and studio; well kept; exclusive for discrim. adults; everything included; reas.; service avail. 1633 Q.

DOWNTOWN (On Lease)
1 Room, Bath; Electricity free; Uniquely furnished $37.50
2 Rms., Bth., Sunporch, Firepl. Antique furnishing; Elec., Gas....$67.50
3 Rms., Bth., Kitchette, Frig. Air. Japanese Furnishings; Elec., Gas..$68.50
MAISON D'ART,
1741 R. I. Ave. Near Conn.

DUPONT CIRCLE—2 LARGE ROOMS, Fireplace; kit., bath; beautifully furnished; for 3 people; excellent neighborhood. 1707 21st st. nw.

DUPONT CIRCLE—1746 P st. nw. Lovely living-bedroom, kitchen apt.; $35; adults.

FREE THEATER TICKETS—The Washington Post will give two free guest tickets to Loew's Palace Theater with each paid-in-advance want ad for seven or more times when brought to The Post's main office. On the screen Al Jolson, in "Hallelujah! I'm a Bum."

G ST. NW., 2106—Large ft. rm.; attrac. furn.; kit; semi-priv. bath; very reas.

H ST. NW., 224—3 rooms, private bath; heat, gas, elec., phone service, $10 wk.

HAMILTON NW., 921—2d fl., 2 rms., semi-priv. bath; separate entrance; gas, elec. and heat included; reasonable.

K ST. NE., 63—3 rms. and bath; h.-w. h., gas and elec. incl.; $8.50 week.

KENYON ST. NW., 1352—First floor; very large bed-living room; hall with bed, large kitchen; private bath; porch; $45 ADams 3294.

ONTARIO RD., 2710—Near 18th st. and Columbia rd. Furn. basement apt.; 1-2 gentlemen; newly furn. apt.; separate entrance.

ONTARIO RD. NW., 2510—Living rm., kitchen and bath; completely furn; $8 wk; also basement suite.

SUBLET—2 rms., kit. and bath; completely furn.; linens, dishes and silver; convenient to car and 16th st. bus line. The Commodore, 1621 T st. nw., Apt 712; PO. 4200, Br. 712.

THE BOND (1230 New Hampshire ave. nw.)—1 rm., kit. and bath, $30; 2 rms., kit., bath, $65. Free refrigeration. 24-hour elevator service. Res. Manager.

1ST ST. NW., 2301—2 rms. and bath, all newly furn.; 3 rms., furn.; all open; four exposures; heat, gas furn.

2D ST. SE., 229—2d-fl. front bedroom and kit.; nicely fur.; h.-w. h., gas and elec. included; adults; reasonable.

3D ST. SE., 413—Opposite park; 2 rm. fr. apt., next bath; all modern; radio; private entrance; $30 mo.

3D NE., 2115—Eckington. 1 bedrm., kit., inclosed sleeping porch; gas, elec. incl.

4TH ST. NE., 438—2 rooms, alcove; for light housekeeping; adults; references.

8TH ST. NW., 5614—Attractive bed-living room, kit., bath; reasonable.

13TH ST. NW., 3114—Desirable 2-room apt.; attractive kitchen; priv. entrance; bath, heat, elec., gas; available garage.

16TH NW., 1029—Beautifully furn. 2-rm., kitchenette, bath apt., with porch; reduced to $65. Apt. 32.

APARTMENT RENTING BUREAU.
We Locate You Free.
Private cars to inspect apts., fur. and unfur. Open eve. 918 18th nw. Nat. 0470.

DOWNTOWN—1402 15th
Large furnished room with shower; accommodate 2 or 3 gentlemen. Reasonable.

EXCLUSIVE TAFT BRIDGE
3 R., FUR., $60; 4 RM., $70.
New bldg.; best location; elevator, switchboard; beautiful apt., completely furnished; tile bath; convenient. Phone Pot. 5083.

Francis Scott Key, Apt. Hotel
20th and F sts. nw. 1 rm., kit., bath; completely furn.; linens, silver; Frigidaire; day, week, month. Natl. 5425.

STRANGE AS IT SEEMS —By John Hix
For further proof address the author, inclosing a stamped envelope for reply. Reg. U. S. Pat. Off.

A color reel of "Strange as It Seems" is showing this week at RKO-Keith's Theater.

APARTMENTS—Furnished 50

WE PLACE YOU FREE
Furn. and Unfurn. Apts. and Houses
NATIONAL RENTAL SERVICE.
1427 Eye St. NW. Dist. 6768.

APARTMENTS—Unfurnished 51

ALLISON ST. NW., 619—3 or 4 rooms, kitchen and bath; corner; reasonable to adults.

APARTMENT—Unfurn; 3 rms., with bath; electricity; 3 min. from bus, 4 min. from train, 20 min. from electric cars; reasonable. Apply Geo. F. Owens, Tuxedo, Md.

C ST. NE., 1201—1st-floor attrac. cor. apt., 5 rms. and bath; newly dec.; yard; adults. Owner, 1201½ C ne.; Linc. 8640.

CHEVY CHASE—McKinley st., 3729. 2 or 3 rms., kit., b.; elec., gas, phones; gar. incl.; $60; priv. home; a.m.i. CL. 3303.

E ST. NE., 1021—1st fl. apt.; all outside rms.; 3 rms., kit. and bath, cellar and garage. At. 3900.

FREE THEATER TICKETS—The Washington Post will give two free guest tickets to Loew's Palace Theater with each paid-in-advance want ad for seven or more times when brought to The Post's main office. On the screen Al Jolson, in "Hallelujah! I'm a Bum."

HIGHVIEW APTS., 61 R. I. ave. ne.
Apt. 1—4 rms., kit. and bath; all outside rms $53.50
Apt. 32—3 rms., kit. and bath $48.50
Frigidaire. Apply WM. J. HOLMAN, 609 N. Y. ave., or Janitor. NA. 1484.

HOLBROOK TERRACE NE., 1267—4 rms. and bath; all conveniences; electricity and gas furnished; $35 monthly.

MASS. AVE. NE., 632—Desirable 1st-floor apt.; 4 rms., b.; a. m. i.; excel. con.; ft. and back yards; cellar. Call 827 Mass. ave. ne.

N. AT 17TH—Entire floor; attractive, quiet, high-class; 3 exposures; fireplace; ideal for bachelor or couple. 1232 17th st. nw.

SHEPHERD ST. NW., 1236—2 rooms, kitchen, sun parlor, bath; all outside rms.; Frigidaire free; $55.50. Na. 3278.

S ST. SE., 1214—Living rm., kit., dinette, reception room, dressing room, bath; frigidaire; also one 3-rm., kitchenette and bath. Linc. 8536 or Linc. 8064.

THE NOTTINGHAM—2124 F st. nw. Four rms., kit. and bath; also 3 rms., kitchen, bath and porch; very reasonable. Call PO. 2368, or see janitor.

THE BOND (1230 New Hampshire ave. nw.)—1 room, kit. and bath, $30; 2 rms., kit., dinette and bath, $55. Free refrig. 24-hour elev. serv. Res. Mgr.

TRAYMORE, 1717 17th st. nw.—Best value in city; one large room, reception hall, dinette, kitchen, bath, including Frigidaire; reduced to $37.50. Apply manager.

232 QUACKENBOS ST. NW—Two large rooms, kitchen, bath and back porch; immaculate and bright; heat, gas, lights, refrigerator; $55.00 a month. Private home, near 14th st. car.

4TH ST. NW., 4928—Entire 2d floor of new home; sleeping porch and bath; light, heat, water furnished; prefer 2 people; $45. AD. 4443-R.

4 LARGE rms., bath; near 24th st. and Pa. ave. nw.; rent reduced, $41.50. NA. 5496; 202 Southern Bldg.

8TH ST. NW., 5029—3 rms., kitchen and bath; entire 2d floor; elec. and gas included; $45.

15TH ST. NW., 2809—2 r., k., b., $45; 1 r., k., b., $32.50; will move tenant free of charge. Phone Clev. 9236 or see janitor.

THE WENDEL
1858 Calif. st., 2, 3, 5 r., k., b., porch; free refrig.; rent reduced. See manager.

3113 GEORGIA AVE. NW.
$30.00—3 rooms and bath; separate Arcola hot-water heaters; good condition.
GEORGE F. HANE,
1422 F st. nw. Natl. 3964.

TILDEN GARDENS.
Only a few apts. available; 5 rooms and bath to 7 rooms and 2 baths; priced to meet present conditions. APPLY 3000 TILDEN ST., or phone Cleve. 5334.

THE RAVENEL, 1610 16th st. nw.
Fronting 16th st. Beautiful 2 rooms, kit., bath; center hall; large closets; modern; exclusive; resident manager.

1100 Eye st. nw.—2 rms., kit., b....$27.50
2139 Pa. ave. nw.—2 rms., kit., b....$35.00
51 Randolph pl. nw.—4 rms., kit., b..$45.00
A. M. COOPER,
820 11TH ST. NW. NA. 1332.

MAYFAIR
2115 C ST. N.W.
1 room, kitchen and bath $35.00
2 rooms, kitchen and bath 57.50
Frigidaire on House Current.
RESIDENT MANAGER.
Metropolitan 4187.

U CAN LIVE IN FINEST 16th ST. APTS. AMAZING LOW RATES
3 Rms., $42.50; 3 rms., $55; 4 rms., $75. New bldg.; large rooms, magnificent view; tiled bath, shower, dinette, garage, Frigidaire, elev., phone. Phone Adams 2306.

$30.00 and $70 up. THE CORTLAND, 1760 Euclid st. nw. Near 18th st. and Columbia rd. Bachelor apt., nonhousekeeping; 1 room and bath, $30. Apts. of 5 rooms, bath and foyer, some with porches, $70 up. 24-hour elevator and switchboard service. Electric refrigeration. Ownership management. Apply to rental agent on premises.
BLISS PROPERTIES.
Adams 3464 or Linc. 1860.

$35.00 and $55. THE WADE, 1261 13th St. N.W. See these special bargains and walk to work. New up-to-date building. One room and bath, $35; 3 rooms and bath, electric refrigerator, porch and reception hall, only $55. See Resident Manager.
H. R. HOWENSTEIN CO.
1315 H St. N.W. Dist. 0908.

$37.50 TO $80. THE SHAWMUT, 2200 19th st. nw., just off Columbia Rd. One room and bath, $37.50; 3 rooms reception hall, bath and porch, $60. Also, 6 rooms, kitchen, 2 baths, reception hall and porch available. All apartments have been newly redecorated and ready for immediate occupancy.
WALTER A. BROWN
1400 H St. N.W. Nat. 1652

$40.00 1125 Maryland ave. ne. Reduced rent; 2 rms., kit., bath; free refrigeration.
Lloyd R. Turner,
ME. 1647. 600 7TH ST. SW.

$40.00 1413 GIRARD ST. 2 rms., reception hall, kit., bath; elec. refrigeration on house current.
LEE D. LATIMER CO.,
728 Investment Bldg. NA. 4146.

$40.50 and $54.75. WEST VIEW, 2122 Eye st. nw. 1 room, kitchen and bath, 2 rooms, kitchen and bath, $54.75. Frigidaire on house current. 24-hour elevator and switchboard service. Resident manager.
GOSS REALTY CO.,
1405 Eye st. nw. Natl. 1353.

$42.50 1809 Belmont road; 2 rooms, kitchen and bath; newly decorated throughout; electric refrigeration; one block from 18th and Columbia rd.; convenient to car lines, stores and churches.
NAT'L MORTGAGE & INV. CORP.
1004 Vermont Ave Nat. 5833.

$42.50 to $52.50. NEWTON HALL, 1417 Newton st. nw. 2 rooms, dining alcove, kitchen and bath; refrigeration included. Elevator. Manager on premises.
SHANNON & LUCHS CO.
1505 H St. NW. Nat. 2345.

$42.50 to $45. 1418 W st. nw. and 1424 W st. nw., 3 and 4 rooms, kitchen and bath; all outside rooms, newly decorated throughout. Resident manager.
NAT'L MORTGAGE & INV. CORP.
1004 Vermont Ave Nat. 5833.

$45.00 UP. 2, 3, 4 and 5 rooms, kit., bath, elec. ref. Will call for you in private auto to inspect. Col. 1348.

$45.00 to $50. 2300 18th st. nw. 4 rooms, kitchen and bath; newly decorated throughout; all outside rooms; close to stores, movies and car lines. Resident manager on premises.
NAT'L MORTGAGE & INV. CORP.
1004 Vermont Ave Nat. 5833.

$45.00 THE MINTWOOD, 1843 Mintwood Place N.W. Convenient to 18th and Columbia Rd. stores, schools and car lines. Delightful location; quiet and homelike; 2 rooms, kitchen, reception hall and bath (2 exposures); free electric refrigeration.
WALTER A. BROWN,
1400 H St. N.W. Nat. 1652.

$47.50 TO $52.50. 1929 16TH ST. N.W. Near New Hampshire Ave. 2 rooms, kitchen, bath and porch. Electric refrigeration. Resident manager.
THOS. J. FISHER & CO., INC.
738 15th St. N.W. Dist. 6830.

$47.50 to $56.50. 1900 LAMONT ST N.W.—1 and 2 rooms, kitchen, dinette and bath; Murphy bed; electric refrigeration. Call Resident Manager, Col. 4599, or
NAT'L MORTGAGE & INV. CORP.
1004 Vermont Ave Nat. 5833.

$50.00 THE LELAND, 2012 O st. nw. Convenient location; one-half block south of Dupont Circle; easy walking distance from downtown section; 2 rooms, kitchen and bath; frigidaire on house current.
AMERICAN SECURITY & TRUST CO.
Real Estate Department.
15th & Pa. Ave. N.W. Na. 4815.

$52.50 804 Butternut St. NW., near Walter Reed Hospital; reduced rental on delightful apartments of 3 rooms and bath; some with porches. Resident manager.
WM. H. SAUNDERS CO., INC.
1519 K St. NW. Dist. 1015.

$55.00 TO $65. 2605 ADAMS MILL RD. 3 and 4 rooms, kitchen and bath; all bright, cheerful, outside rooms newly redecorated throughout. Near 18th St. and Columbia Rd.
NAT'L MORTGAGE & INV. CORP.
1004 Vermont Ave. Nat. 5833

$55.50 1236 SHEPHERD ST. NW. Three-story apartment building; near new Roosevelt High School; convenient to car and bus lines; 3 rooms, kitchen and bath; electric refrigeration on house meter.
AMERICAN SECURITY & TRUST CO.
Real Estate Department.
15th & Pa. Ave. N.W. Na. 4815.

$57.50 THE LAMBERT, 1791 Lanier, Apt. 42. 4 rooms and bath, excellent condition, exclusive apt house; Open for inspection.

$60.00 THE HOME, 7th and Mass ave. nw.; downtown location, opposite Carnegie Library; 4 rooms, kitchen and bath; frigidaire.
AMERICAN SECURITY & TRUST CO.
Real Estate Department.
15th & Pa. Ave. N.W. Na. 4815.

$60.00 900 19TH ST. NW. Northwest corner, Eye st. 2 rooms, kitchen and bath; refrigeration included; 2 elevators; switchboard. Resident manager.
SHANNON & LUCHS CO.,
1505 H St. NW. Nat. 2345.

$62.50 DON CARLOS APTS., 2007 O St. N.W. Beautiful location just south of Dupont Circle and within an easy walk of downtown section. Special bargain in 4 large, light rooms, kitchen and bath on south front in a refined, well-kept building. Elevator. Open at all times. See elevator man.
H. R. HOWENSTEIN CO.
1315 H St. N.W. Dist. 0908.

$62.50 THE CEDRIC, 4120 14th st. nw. A delightful location; convenient to schools, playgrounds, stores, car and bus lines. Apartment just redecorated and in excellent condition; 3 rooms, kitchen, dinette and bath; refrigeration on house meter. See this today. Resident manager on premises.
AMERICAN SECURITY & TRUST CO.
Real Estate Department.
15th & Pa. Ave. N.W. Na. 4815.

$65.00 2605 ADAMS MILL RD. Four large, bright, cheerful outside rooms; newly decorated throughout; near 18th st. and Columbia road.
NAT'L MORTGAGE & INV. CORP.
1004 Vermont ave. Nat. 5833

$75.00 2151 CALIFORNIA ST. NW. Free gas, free electricity, free refrigeration; 2 bedrooms, reception hall, living room, bath, kitchen and pantry. Elevator service. Resident manager.
WM. H. SAUNDERS CO., INC.
1519 K St. N.W. Dist. 1015

$75.00 1627 16TH ST. N.W. Just south of R St. A beautiful apartment, front, with reception hall, very large living room, 2 bedrooms, dining room and kitchen, extra large bath. Open and lighted.
H. R. HOWENSTEIN CO.
1315 H St. N.W. Dist. 0908.

$75.00 THE BRIARCLIFF, 1862 Mintwood place nw. Within 2 blocks of 18th st. and Columbia rd. nw. Convenient to stores, schools and car lines. Quiet, refined atmosphere. 3 rooms, kitchen, reception hall and bath. Two exposures. Electric refrigeration on house meter.
AMERICAN SECURITY & TRUST CO.
Real Estate Department.
15th & Pa. Ave. N.W. Na. 4815.

$85.00 THE RADNOR, 2901 16th st. nw. 2 bedrooms, living room, dining room, kitchen, bath and porch; refrigeration included. Elevator. Manager on premises.
SHANNON & LUCHS CO.
1505 H St. NW. Nat. 2345.

DOWNTOWN
THE HARWILL
1835 K STREET N.W.
One room, kitchen, Murphy bed, bath and porch $45.00
2 rooms, kitchen and bath $63.50
Electric refrigeration. 24-hour switchboard and elevator service. See Resident Manager.

1820 K STREET N.W.
One room, kitchen and bath (built-in ice box and linen cabinet) ....$32.50 and $35.00

1926 NEW HAMP. AVE.
3 rooms, kitchen and bath...$47.50

1333 BELMONT ST. N.W.
3 rooms, kitchen, bath, breakfast room, reception hall and porch $50.00
Electric refrigeration, if desired, $3 extra.

HIGBIE, RICHARDSON & FRANKLIN, INC.
816 15th St. N.W. Nat. 2076

REDUCED RENTALS
THE MARCHETA
1121 New Hampshire Ave. N.W.
Apartments of 1 and 2 rooms, kitchenette, dining alcove and bath; 24-hour elevator service. Frigidaire on house current.
See resident manager or phone West 0780. Rents, $37.50 and up.

THE FLAGLER
736 22d Street N.W.
Apartments of 1 and 2 rooms, kitchen, dinette and bath, $37.50 and up; 24-hour elevator service; Frigidaire on house current.
See resident manager or phone West 0692

DESIRABLE downtown apartments, three and four rooms and bath. Low rent. Inquire Henry Salus, 920 New York ave. nw.

Royal Arms
3121 16th St. N.W.
1 room, kit., dinette and bath and 2 rooms, kit., dinette and bath with porches, $40 to $65.
Electric Refrigeration.
Resident Manager, Apt 14
Col. 8837

4707 Connecticut Avenue
UNUSUAL APARTMENTS of 3 and 4 large bright rooms with delightful screened porches
Reasonable Rentals
ALL NIGHT SWITCHBOARD AND ELEVATOR SERVICE
All Corridors Carpeted
Electricity and Refrigeration on House Current
RESIDENT MANAGER
Tel. Emerson 6800

Highlands
and
Westmoreland
Conn. Ave. at California St.
Two rooms and bath to six rooms and bath. Housekeeping and nonhousekeeping. Furnished and unfurnished. Full hotel service if desired. Dining room unexcelled. Reasonable rentals.
Linkins Co.
1733 De Sales St. N.W.

FREE RENTAL SERVICE
APARTMENTS ALL OVER TOWN.
Car calls for you. No charge.
ADAMS 3451.

$32.50—Three rooms, kitchen, bath and small back porch; with heat and janitor service. 920 New York ave. nw.

LOWEST RATES!
FIREPLACE, PORCH, APTS.
NR. 16th AND PARK RD.
3 R., $45; 4R., $60; 5 R., $72.50.
Beautiful bldg.; large, outside rms. Specially reduced. Handy to stores, theaters, schools, cars. All modern conveniences, refrigeration, tile bath. Phone Adams 5578.

FOR COLORED
1715 OREGON AVENUE
$35 to $45
One and two rooms, kitchen and bath; excellent condition.
NATL. MORTGAGE & INV. CORP.
1004 Vermont Ave. Nat. 5833.

COLORED.
1621 12TH ST. NW.
Desirable 3 and 4 room and bath apartments; electricity; in good condition. See janitor or
GEORGE F. HANE,
Nat'l 3964. 1422 F St. NW.

COLORED—1522 9th nw.; 2 or 3 l. h. k. rms.; very reas. NO. 1580 or 3787.

Furnished or Unfurnished 52

RAVENEL APT., 1610 16th nw.—1, 2 and 3 rooms, kitchen and bath; large center hall; $40 to $100; elec. refrig.; strictly mod.; exclu. See Resident Manager.

TAKOMA PARK—3 rooms, pri. bath, elec. refrig., gas and elec.; newly decorated; no children. Sh. 2928-W.

1445 PARK ROAD, The Alton—1½ rooms, kit., bath, $40; furn., $50; one big room, dressing room, bath, $30; furnished, $37.50; two big rooms, hall, 2 closets, big kit., dinette, 2 exposures, $57.50; furn., $70; front apt., 4 big rooms, bath, large hall, extra large hall closet, three exposures, fireproof bldg., free Frigidaire, elev., $69.50; furn., $85. Res. Mgr. Phone Ad. 3451.

THE NEW HAVEN (236 Mass. ave. ne.)—1 rm., big dressing room and bath, $30 (furn., $37.50); 1 rm., kit., din., bath, $40 (furn., $50); elec. refrig.; 24-hr. elev. Res. mgr.

THE PARKWELL, 3500 13th St. NW.—2 big rooms, dressing room, hall, closets, kitchen and bath, $57.50; furnished, $67.50; 4 rooms, big dressing room, hall, big kitchen and bath, unfurnished, $87.50; will furnish reasonably. Free refrigeration, elevator. Res. Mgr., Col. 9597. Fireproof bldg.

COLORED—Refined: home in suburbs, 1 or 2 rms., with use of whole house fur. if desired; a. m. i.; gar.; reas. Li. 7079-J.

BUSINESS PROPERTY—Rent 54

SECOND commercial; store and 5 rooms. 601 New Hamp. ave. Clev. 9199.

OFFICES—STUDIOS for Rent 55

DISTRICT NATIONAL BANK BUILDING
Central downtown, half square from U. S. Treasury. Offices single or en suite. 2 fast elevators.
AS LOW AS $15.50 MONTHLY.
H. G. SMITHY CO.
Rental Agents
1418 Eye St. NW. Natl. 5904.

EDMONDS BLDG.
917 15th st., opposite McPherson square. Large, well-ventilated offices in suites of 2, 4 or 6 rooms. Complete service designed to appeal to substantial tenants. Very low rentals.
SHANNON & LUCHS CO.,
1505 H st. nw. Nat. 2345.

TWO extremely large rooms, suitable for business or living quarters; rent reduced. Kahn Optical Co., 617 7th st. nw.

WASHINGTON BLD'G.
15th and New York Ave.
Opposite U. S. Treasury
OFFICE SPACE
That meets your requirements.
Investigate Our Rates.
WEAVER BROS.
Realtors
Washington Bldg. Dist. 9486.

HOUSES—Rent—Furnished 57

BETHESDA section; nicely located 6 room dwelling, completely furnished, $125 mo. Wisconsin 4652.

NEAR R. C. park; well furnished 6 rms., maid's rm., garage; piano; insus. wk., or until June or September, or by year. Col. 8785.

SHERIDAN ST. NW., 526—6-room modern home; bath; completely furnished; heat and hot water included. Ga. 3645.

HOUSES—Rent—Unfurnished 58

BUNGALOW—Va., via Memorial Bridge, one bus fare, 5 and 6 rooms, bath; garage; shade. Clev. 4733.

DETACHED—6 rms., bath and garage; $70 per month. 723 Fern place nw.; Georgia 6969.

CHEVY CHASE, D. C.—Interior made-over-new; 6 rms., bath; garage; 2 verandas. $75. Clev. 4733.

CHEVY CHASE, D. C.—Nevada ave. near Conn. ave. and schools; 4 bedrooms, 2 baths, recreation room; garage. Clev. 4733.

CHEVY CHASE, D. C.—1 blk. Conn. ave.; 4 bedrooms, 2 ba. (1 ba. and bedroom 1st fl.); private screened porch, 2-car gar.; house reconditioned. Cleve. 4733.

CHEVY CHASE, D. C.—2-story brick bungalow, 4 bedrooms, 2 baths, sunparlor, recreation rm., large veranda; garage. Atlantic 0938-J.

CHEVY CHASE, D. C.—6 bedrooms, 2 bas., beautiful first floor; 2-car garage; suitable for large family, roomers or two congenial families. Clev. 4733.

CHEVY CHASE, MD., 304 Elm St.—Six rooms, detached; bath and extra lavatory on 1st floor; very large living room and master bedroom; large yard; garage. Call North 2175 for information.

COLORED houses and apartments in all locations; $10 up. Call at 1021 7th st. nw. Phone Nat. 0510.

COLORED—2024 Georgia ave. nw. Beautiful home; 9 rooms; h.-w. h., electricity; will rent for $55.
BENJAMIN F. FLETCHER,
1938 12th st. nw. Phone NO. 6813.

FREE THEATER TICKETS—The Washington Post will give two free guest tickets to Loew's Palace Theater with each paid-in-advance want ad for seven or more times when brought to The Post's main office. On the screen Al Jolson in "Hallelujah, I'm a Bum."

FROM owner; wide; 4 bedrooms; heated sleeping porch; 2 baths; oil burner; Frigidaire; will sell. Adams 0031.

GET OUR for rent list of modern homes and apartments; reasonably priced. John F. Donohoe & Sons, 314 Penna. ave. se.

HYATTSVILLE, MD.—Corner; 4 bedrooms, 2 ba.; gar.; hedge shrubbery, large yard; excellent for children. Will paper and paint interior of residence to suit lessee. Clev. 4733.

RECONDITIONED, modern, 8-rm. house; west of 14th, near Park rd.; reduced rent, responsible tenant. FISCHER, NA. 7720, or after 6 p. m., CL. 4854.

REFINED colored houses and apartments for rent; $17.50 up. Cleve. 9199.

SHERIDAN ST.—Just off 16th, near Rock Creek golf course. 8 rooms, new, a. m. i. Columbia 8682.

SUNSHINE HOME—4309 13th st. ne., bet. Monastery and Cath. U., Mich. Pk.; semidet.; 9r.; a.m.i.; gar. Owner, NO. 1664-W.

TAKOMA PARK—6 rms., bath; hdwd. floors; a. m. i.; large lot; garage; decorate to suit tenant. Sh. 2928-W.

WE ARE OWNERS of a large number of detached houses and bungalows in Chevy Chase, D. C. and nearby Md. and Va.; 4 rms., ba. to 11 rms., 2 ba.; garages; $35 to $115 mo. Have our own mechanics to keep our houses in excellent condition. Would also be glad to hear from Rental Agents. FULTON R. GORDON, 1427 Eye St. N.W., Dis. 5231.

608 COL. RD. NW.—6 rooms and bath; hot-water heat, electricity, garage; $42.50. Natl. 0753. L. T. Gravatte.

8TH ST. NE., 904—6 rms., bath; gas, elec.; good cond.; front porch; conveniently located; near cars, bus. AT. 1033.

Furnished or Unfurnished 59

SILVER SPRING—Furn. or unfurn. house; 9 rms., 2 baths; wood-burning fireplace; Frigidaire; instant. heater; radio, piano; modern furniture; 2-car garage; shrubbery. Linc. 5309.

HOUSES—Rent or Sale 60

BRICK HOME near 19th and Columbia Rd. —8 rms., bath, showers; extra lav. in cellar; fireplace; h.-w. h.; Electrolux; inclosed rear porches; garage; $75 mo. Col. 0695.

SUBURBAN—For Rent 61

BUNGALOWS, NEARBY VA. AND MD.—4 to 6 rooms, bath; $35 to $50 mo. Cleve. 4733.

EDGEMOOR—8 room dwelling, 4 baths, fine condition; beautiful location; 2-car garage, $125 mo. Munger-Hollingsworth Co., Bank Bldg., Bethesda. Ma. Wisc. 4682.

OAKCREST, VA.—Furnished, 5-rm., bath bungalow; grand piano; also 5 rms., bath, furnished; heat and hot water included. Mrs. Reider, 127 Oakridge blvd.; Clar. 978-W-2.

STUCCO bungalow; 3 yrs. old; 5 rms.; bath; large living rm.; fireplace; h.-w. h.; modern gas range; water heater; new screens; front and rear porches; close to transportation, schools; reasonable. Walnut 8883.

VANDERWERKEN, VA. — 4-rm. cottage, with ground and outbuilding; near Old Dominion Line or Golf and Country Club bus; key with Mrs. Beach, Vanderwerken Station; $20 per mo. Phone PO. 5540, Br. 102.

WANTED—TO RENT 65

LIST YOUR PROPERTIES for rent with Graham & Ogden; 313 Woodward Bldg., Natl. 3689. 803 King st., Alex. 1300.

LIST YOUR PROPERTY with us; rent or sale; personal attention; quick results. Lewey, Inc., 1003 K st. nw. Dist. 3625.

Specializing in Property Management.
A. S. GARDINER.
932 Investment Bldg. Natl. 0334.

INVESTMENT PROPERTY 67A

A CORNER in the Northwest; over 13,000 sq. ft.; 7 small brick and 2 frame houses; in bad repair; if repaired, would easily rent for $250 per mo.; the land in ordinary times is worth $2 per sq. ft., equal $26,000, ignoring the improvement; sold by this office 3 years ago for $32,000; owner needs money; will sell for $15,500, subject to $12,500, 2 years to run; a wonderful buy, with great prospects.
C. W. SIMPSON CO., INC.,
1024 Vermont ave. ME. 5700.

HOUSES for SALE 68

BUNGALOW—5 rms., bath; elec. refrig., pipeless furnace; oil burner for hot water; stationary tubs in basement; shade and fruit trees; garden space, fenced in; sacrifice $4,500. Brook lane, off Conduit rd.; Wis. 4076-J.

BUNGALOW—5 r., b.; a. m. i.; near Mass. ave. bus; $3,750; $250 cash, $40 per month. Harry B. Pitts, 1343 H st. nw. Met. 4300.

CHEVY CHASE, D. C.—5525 Nebraska ave. Detached, brick; new; 2½ baths; sacrifice for $10,500; no agents. CL. 6440.

COLORED—7th st. ne., nr. K. 6 rooms and bath; only $3,000; genuine sacrifice to close estate; good home or investment; now rented for $32.50 to good tenant; small cash payment, $30 monthly. Greenwood 1375.

EAST CAPITOL ST.—11 rooms, 2 baths, 4-car garage; a. m. i.; $12,500. Harry B. Pitts, 1343 H st. nw., Met. 4300.

EXCEPTIONAL bargain; modern 2½-story, 6-rm. detached home in District, near Takoma Pk.; h.-w. h.; stone fireplace; porches; big shade trees, garden and shrubs; garage; near schools, cars, stores; ideal for children; opposite new Government park; $8,750. Owner. Geo. 3747.

FREE THEATER TICKETS—The Washington Post will give two free guest tickets to Loew's Palace Theater with each paid-in-advance want ad for seven or more times when brought to The Post's main office. On the screen Al Jolson in "Hallelujah, I'm a Bum."

HILLCREST, D. C.—Detached brick home; center-hall contruction; 6 large rooms, bath; fireplace; h.-w. h., automatic water heater, Kelvinator; modern gas range, kit. cabinets; large attic, with cedar closet; gar.; lovely lawn; lot 57x147 ft. 2311 33d st. se., off Alabama ave.; Linc. 1414.

NEAR MILITARY RD. and Rock Creek Park; new all-brick, 4 lg. bedrooms, 2 beautiful baths, recreation room in basement; 2-car gar.; no trades; reasonable terms. Open and lighted. Will rent. Cleve. 4733.

1512 V ST. SE.—Brand new 7-r., b. breakfast rm., a. m. i.; porch; oil burner; bargain for quick sale; near transportation. Call owner, LI. 2966-J.

1803 B ST. SE. (2 sq. so. East. High School)—6 rooms and bath and inclosed sleeping porch; equipped for two families; thoroughly reconditioned inside and out; opportunity to buy home on terms better than rent. $100 cash, $50 monthly. Call Mr. Clark, Nat. 3007. STEUART BROS., Inc. Keys at 1801 B st.

5425 4TH ST. NW.—A 20 ft. wide brick home, 7 rooms, 2 baths, 3 porches; garage. Inspect today. Priced for quick sale.
LEWEY, Inc.
1003 K St. N.W. DI. 3625

INSPECT 1304 Rittenhouse st. nw., a real home, 7 rooms, 2 baths, 3 porches; garage. Price, $8,950. Terms.
LEWEY, Inc.
1003 K St. N.W. DI. 3625

$3,900—217 8th st. se.; 6 rms., bath; semi-detached; h.-w. h., elec., gas; large lot; double garage; vacant; nice location; terms. OWNER, 825 F st. ne.; AT. 1903.

$9,950—Dutch colonial brick; on wide street in Chevy Chase, D. C.; six large rooms, 1½ baths, attic; deep lot; garage; fine condition. Phone Nat. 1438 until 9 p. m.

$13,750—A Breuninger-built home; on one of the prettiest streets in Shepherd Park; detached, six rooms, two baths, finished attic, oil burner, elec. refrig., 2-car garage; very deep lot; fruit trees; reduced several thousand dollars in price. Phone Nat. 1438 until 9 p. m.

3740 MILITARY ROAD.
Beautiful, corner; every convenience; oil burner; delightful living room; library; open fireplace; garage; 6 bedrooms; foreclosure price; might trade.
DONALDSON,
202 Southern Bldg. NA. 5496.

COLORED—Modern 5-10 room homes; des. loc.; exceptionally reas. Only $150 to $250 down. Call North 9839.

CHEVY CHASE, MD.
11 Newland St.
Located between Circle and Chevy Chase Club among many fine homes with spacious lawns and beautiful trees. Attractive eight-room, two-bath semi-bungalow type residence; five rooms and bath first floor; three rooms and bath on second. Lot 50x150; garage. Most attractive home, reasonably priced.
CALL OWNER, WISCONSIN 3249.

MT. PLEASANT—$8,150.
Colonial type, brick, situated convenient to and west of street cars, close to Rock Creek Park; nine rooms (5 bedrooms), 2 baths, h.-w. h., elec., ample room for garage. Very convenient terms arranged.
L. T. GRAVATTE
729 15th St. Realtor Natl. 0753.
Evening Phone Georgia 2900.

SALE or EXCHANGE 70

SACRIFICE equity over first trust in apartment building for $4,000 cash; net income $100 mo. after paying all expense and interest. Col. 1348.

ACREAGE for SALE 71

3 ACRES—Kentdale section; knoll and wide views; $1,500.
LOUIS P. SHOEMAKER,
1719 K st. nw. Natl. 1166.

LOTS for SALE 72

SHEPHERD PARK—16th st. extended; on grade; excellent values....$2,200
NEAR MASS. and Western avenues, 40x109; improvements $1,500
CHEVY CHASE, D. C.—Improved lot, 40x150; $1,100; 2 others, each....$1,250
HILLCREST—Corner near Ala. ave.; excellent st.; on grade; all improvements, including sewer; exceptional value, $1,050
F. M. DOYLE. Realtor. Dist. 7985.

20 lots opposite Lyon Village, Lee Highway, Va.; 10 lots and 1 to 6 acres Mt. Olivet rd.; north Robert Lee School, Lee Highway, lots 50x150, $250. Phone Clarendon 1646.

SUBURBAN for SALE 73

STUCCO AND FRAME BUNGALOW—New, 5 rms., tile b., h.-w. h., fireplace, mod. kit. pantry, linen closet, front, rear and side porches, double gar.; second floor room for 4 rm., b. apt., sep. entr. Reas. terms. Shep. 3130.

WILL accept good used car, late model, for 5-room bungalow; ne. subject only to a small trust of $1,750, payable $32 per mo. Wisconsin 4852.

Quaint Old Brick—Alex., Va.
$4,750—EASY TERMS.
Most attractive location, near river; 8 interesting rooms, bath; electricity; rear garden; garage; particularly appealing to lovers of a picturesque home; rare bargain; phone now.
WM. K. HARTUNG & CO.,
Shoreham Bldg. National 2232.

SUBURBAN—Sale or Rent 73A

GREATER CAPITOL Heights, Md.—Bungalow, 4 large rms., bath, elec., front and side porches, garage; 6 large lots; room for chickens; fruit trees; only $28 mo.; option to buy. Capitol Heights 170.

6-ROOM country home; bath; porches, gas, elec.; on quiet st.; sell $5,000; easy terms; rent, $40 mo.; open Saturday (except March 4) and Sunday afternoons; 309 West Columbia st., Cherrydale, Va.; phone PO. 5540, Br. 102.

FARMS—Land for Sale 74

BEAUTIFUL new modern bungalow, elec., bath, conveniences; 2-story barn, large poultry bldg.; 3 brooder houses, 25 acres fruit, stream, woods, select neighborhood, near Silver Spring. Sac. $7,000; terms. Walters, 239 Park ave., Takoma Park, Md. Shep. 1754-W.

SHORE PROPERTY—Sale 76

CHARMING new bungalow on salt water, 30 miles out; 4 rooms, bathroom, large porch; good fishing; sacrifice $695; budget plan, $30 monthly. Sterling 8551.

REHOBOTH BEACH, Del.—On the ocean; now's the time to rent or buy cottages or lots at reduced prices. Send address or call Rehoboth Publicity Bureau, 632 F st. nw.; phone Emerson 1698.

WANTED—REAL ESTATE 77

ALL CASH for brick houses. E. W. Manson, 1103 Vermont ave.; DI. 8773.

I PAY CASH for small houses, white or colored, regardless of condition. Wm. J. Callahan, 1427 Eye st. nw.; Natl. 5971.

Ask your barber why he uses Post Classified Ads.

The Washington Post.

FEBRUARY 28, 1933.

THE ONCE OVER

By H. I. PHILLIPS

PROHIBITION GOES TO THE JURY. CONGRESS has returned the liquor situation to the voters to have it analyzed.

* * * *

It has given prohibition back to the States in the original package.

* * * *

The question of whether Government of the bathtub gin makers by the bathtub gin makers and for the bathtub gin makers shall perish from the earth now goes to State conventions.

* * * *

Congress has at last come around to the feeling that we might as well repeal prohibition as drink to excess.

* * * *

Congress fixes seven years as the time limit within which the States must ratify. Seven years for 36 States to agree on anything is at least two under par.

* * * *

The prohibition amendment became effective thirteen years ago, and had eaten the finish off practically every piano and mahogany table in the land in the first twelve months.

* * * *

It was a noble experiment, with most of the experimenting being done in bathtubs, cellars and speakeasies. It developed fake-label designing to a high art, substituted the metal cap for the old-fashioned bottle cork and made the country's favorite joke, "Mister, your suitcase is leaking."

* * * *

It put the doctor's prescription permanently among the country's ten best sellers, caused all librarians to place the statutes of America on the shelf marked, "Fiction only," and made hypocrisy an accepted feature of American character.

* * * *

For thirteen years the country has been obliged to flavor rum punches with hair tonic, make egg noggs out of bug spray and use rubbing liniment for its cocktail parties. And Congress has at last come around to the point of deciding that the people should have a chance to decide whether they have suffered enough or still consider floor varnish a delicacy.

* * * *

Millions of Americans had fallen into such habits under prohibition that they knocked on the door and waited for a signal before entering their own homes.

* * * *

Prohibition was passed during the World War and it made a major disturbance permanent.

* * * *

The end appears in sight. All that is needed is a favorable vote in 36 States. But it will take a long time to get enough voters out of the speakeasies long enough to put them out of business.

FUMBLED BY THE RULE MAKERS.

It begins to appear as if what the financial world needed back in 1929 was some way to penalize holding companies 25 yards for holding.

Hitler is said to be considering calling back the Kaiser to serve merely as a guest artist.

BANG! AND ANOTHER MAKEUP MAN BIT THE DUST.
(From the Miami Herald.)

CHURCH CALENDAR.

State—"Breach of Promise."
Tivoli—"Blondie of the Follies."
Regent—"New Morals for Old."
Biscayne Plaza—"Second-Hand Wife."

Arthur Levy, jr., suggests as the theme song of the unemployed technocrat, "Brother, can you spare a dyne?"

(Copyright, 1933.)

Disbarred Lawyer Must Serve Term

Justice Proctor Refuses Probation Plea of Abner Siegel.

Abner Siegel, disbarred lawyer, will have to serve a sentence of 18 months' imprisonment, Justice James M. Proctor, in District Supreme Court, ruled yesterday after withdrawing from Prohibition Officer Amos A. Steele a request for a report on the advisability of allowing Siegel to be placed on probation.

Convicted of attempting to bribe a guard at the District Jail, Siegel first appealed to the Court of Appeals and when his conviction was sustained there he went to the United States Supreme Court, which refused to grant him a hearing.

When the mandate from the Court of Appeals was sent to the District Supreme Court and Siegel was brought in to have sentence imposed, he asked for leniency on the grounds that his disbarment as a lawyer was enough of a hardship. No reason was given for ordering the sentence served before the probation report was made.

Clifton Manor Is Sold At Auction for $70,000

The eight-story and basement, brick and concrete apartments building at 2514 Fourteenth street northwest, formerly known as Clifton Manor, was sold at public auction yesterday for $70,000 to the M. A. Long Co., of Baltimore, holders of the first trust, and sole bidder. The sale was advertised by John J. Hamilton, of this city, and C. Ralph Leland, of Baltimore, trustees. T. W. Owen was the auctioneer.

The building was erected in 1929 by the Long company. Milburn & Heister, of this city, being its architects. Its current assessed valuation is $181,246, of which $21,246 represents land. Its owners have been the Clifton Manor Corporation and the 2514 Fourteenth Street Corporation. The building has a width of approximately 48 feet, a depth of 125 feet and contains 56 apartments.

BIRTHS, DEATHS AND MARRIAGES

BIRTHS REPORTED.

James H. and Mildred E. Thompson, girl.
William J. and Laura White, girl.
Victor S. and Catherine C. Mersch, girl.
John L. and Ellen C. Sullivan, girl.
Otis D. and Pauline M. Scott, girl.
Robert L. and Josephine E. Cross, girl.
Ralph W. and Mildred A. Knight, boy.
Charland L. and Elsie P. Gobold, boy.
Charles T. and Ruth R. Mills, boy.
Irving W. and Evelyn S. Payne, boy.
William and Ruby Flamm, boy.
Forrest R. and Mary Gill, boy.
James J. and Mary McCarron, boy.
Paul C. and Kathryn R. Sullivan, boy.
Emiliano T. and Teresa J. Tirona, boy.
Harry F. and Imogene L. Creuch, boy.
Purnell and Lula Gurley, boy.
John L. and Esther Holloway, boy.
Lloyd G. and Elizabeth B. McNeill, girl.

DEATHS REPORTED.

Mary C. Jacobs, 75 yrs., 1706 D st. ne.
Winifred Pfaff, 74 yrs., 1201 Franklin st. ne.
Louis E. Remund, 73 yrs., Gall. Hosp.
Ada F. Bremermann, 73 yrs., 6309 34 st. nw.
William J. Thom, 70 yrs., 615 L st. nw.
George Harper, 70 yrs., Emergency Hosp.
Frank A. Nolte, 66 yrs., 1225 Franklin st. ne.
Mary Flowers, 65 yrs., Garfield Hosp.
Alfred Hardesty, 65 yrs., 6805 Laurel st. nw.
Jacob M. Keeper, 63 yrs., 607 Four-and-a-half st. sw.
Patrick P. Kerwin, 59 yrs., Gall. Hosp.
Florence L. Welsh, 41 yrs., 1430 Belmont st. nw.
Neal M. Powell, 3 yrs., Children's Hosp.
Norman R. Stinson, 4 mos., Sibley Hosp.
Horace T. Scott, 83 yrs., Home for Aged and Infirm.
Jonas Costley, 75 yrs., 1034 Whitingham pl. ne.
Jennie Thompson, 60 yrs., St. Elis. Hosp.
James Wilson, 51 yrs., Providence Hosp.

LICENSED TO MARRY.

John F. Martini, 34, 1007 New Hampshire avenue northwest, and Ellen O'Connor, 24, same address. The Rev. G. B. Harrington.

Harry George Kopp, 24, 1123 C street northeast, and Mary L. Cunnane, 19, 903 North Carolina avenue southeast. The Rev. G. E. Brown.

Howard I. Kingman, 32, 2009 H street northwest, and Evelyn V. Alver, 21, Maryland Park, Md. The Rev. Herman McKay.

Albert R. Knott, 26, 407 Seventh street southwest, and Lillian M. Mears, 25, 1012 B. Street southeast. The Rev. J. C. Copenhaver.

Lewis A. Worsham, 22, 16 Third street northeast, and Delma Crews, 18, Long Island, Va. The Rev. J. C. Ball.

Samuel Greenberg, 40, 842 Irving street northwest, and Lilly Adelaide, 24, Richmond, Va. Rabbi O. Silverstone.

John J. Wivel, 21, Takoma Park, Md., and Margaret R. Schoenthal, 18, 24 Randolph place northwest. The Rev. C. F. Thomas.

Harvey J. Dickerson, 21, Hyattsville, Md., and Frances C. Jackson, 16, Colmar Manor, Md. The Rev. R. C. Fitzgerald.

Milton Roseman, 22, and Sylvia Scherr, 20, both of Baltimore, Md. Rabbi J. T. Loeb.

Roberto Marino, 65, and Rosa Serio, 57, both of Baltimore, Md. The Rev. N. M. De Carlo.

Jerome Lewis, 23, 310 F street southwest, and Lucille Middleton, 20, same address. The Rev. H. H. Schaefer.

Henry Gross, 23, 637 South Carolina avenue southeast, and Ida M. Floyd, 18, 1013 Seventh street southeast. The Rev. I. Wright.

Luther Bruner, 18, 2905 Eleventh street northwest, and Helen Green, 17, 1933 Eleventh street northwest. Judge J. A. Cobb.

Licenses issued at Rockville, Md.:

Stonewall J. Leffrear, 45, and Beulah J. Jones, 38, both of Washington.

Roy Stowers, 23, Leesburg, Va., and Lillian C. Hope, 22, Luckett, Va.

Howard Sellers, 23, and Suzanne Baer, 18, both of Washington.

J. Henry Rous, 22, Washington, and Mary Ellen Ivins, 21, Chattanooga, Tenn.

Eugene Cassin Carusi, 27, 1755 Eighteenth street northwest, and Cecil Papin Perry, 18, Bethesda, Md.

DEADLOCKED, JURY IN ECKLUND KILLING RETIRES FOR NIGHT

Is Locked Up After Nearly Eight Hours' Deliberation on Fate of Four Men.

Deadlocked in its effort to decide whether the four alleged murderers of Einer H. Ecklund should live or die, the jury was locked up at 11 o'clock last night after nearly eight hours of deliberation.

Soon after 9 o'clock the foreman asked that he be given additional instructions by Justice Daniel W. O'Donoghue. The judge was notified, but did not appear in court. It was believed the request of the jurymen involved a point on which the judge could not properly give instructions.

As the defendants were led from the cells to the prisoners' van, Everett Blackwell, one of those accused, waved reassuringly to a few friends near the courthouse door. The other three, Albert Ernest Cash, Fewel Workman and Claude Myers, the last two colored, appeared downcast.

Took Case at 2:40 P. M.

Since all of the defendants admitted their complicity in the murder of Ecklund during an attempted holdup near the new House Office Building on January 20, it was thought that the deadlock was in dispute of the degree of guilt that should be attributed to each of the men.

The question whether all or any of the defendants should expiate with their lives was placed with the jury at 2:40 p. m., and at 6 p. m. the jurymen were taken to dinner and upon their return two hours later immediately resumed deliberations.

Outside the courtroom was Elsie Ecklund, the daughter of the slain man. She was garbed in black.

Urges Punishment.

"Sometimes when I am feeling gloomy, and I think that they took my father's life, I hope they are sent to the electric chair," she said. "Then at other times, I think, well, my father is gone and taking four lives will not bring him back to me. But I am convinced that they should be punished. Just what should be done to them, I am undecided."

Standing vigil near the door of the courtroom was Thomas Cash, the brother of Albert Ernest Cash, whom the Government has accused of being the guiding hand behind the holdup and murder.

"Maybe I'm wrong," he said, "but I can not figure how four lives can be taken for one life. I swear, my brother meant to kill no one. He intended to rob, there is no doubt of that, but he had no intention to kill anyone. He should be punished, but I don't think by taking his life. Even he says he intended to rob, but not to kill."

Arguments for Four.

The early part of the day was taken up with arguments in behalf of the four defendants: Cash, who allegedly plotted the crime; Blackwell, who allegedly aided and abetted at the scene of the killing, and Workman and Myers, both colored, who allegedly did the actual killing.

James A. O'Shea, one of the attorneys for Cash, based his argument on the contention that Cash had no intention to kill; while Louis Whitestone, the attorney for Workman, argued insanity as a defense, and because of the insanity his client was unable to form the intent to kill.

Assistant United States Attorney William H. Collins, in his closing arguments, refuted the contentions of the defense counsel and charged that all of the men, being in a common enterprise, were guilty of murder in the first degree, which would automatically bring imposition of the death penalty.

In his charge to the jurymen, Justice O'Donoghue instructed that they might bring verdicts of murder in either the first or second degree. A second degree conviction would carry with it imprisonment for 20 years to life.

HOLIDAY MARKED BY DANISH JUNIOR LEAGUE

Post Staff Photo.

The Danish Junior League celebrated an old Norse holiday last night under the auspices of the Danish Club of Washington at the Y. W. C. A., 614 E street northwest. Left to right, seated—Anker Nielsen, who was chosen king of the celebration through an old customary game, and Miss Nellie DeLong, his queen consort. Standing—Hans Jorgensen, president of the Danish Junior League; Fred C. Thnielson, who attended the celebration as an old Danish fisherwoman, and Miss Doris Klesner as Miss Denmark.

FATHER, 78, IS HELD FOR JURY IN SLAYING

Says Son-in-Law Was Too Proud to Peddle Fruit as Daughter Did.

A father's love for his only daughter was unfolded before a coroner's jury yesterday, when Albert Koch, 78, retired photographer, was held for the grand jury in connection with the murder of his son-in-law, William Palmer Gray, 45.

The elderly man was in a near state of collapse as he told of the fatal shooting Sunday in their third-floor apartment at 1420 North Capitol street. Gray's death climaxed a family quarrel of long standing, Koch declared.

He testified that the shot which killed his son-in-law was accidentally discharged.

"I didn't mean to hurt him," he said. "I had the pistol in my hand only because I wanted to get after him for not working, and he was such a rough fellow I thought he might strike me. I figured if I let him see I had a gun he wouldn't try to get rough. But he hit me anyway, and the revolver went off when I tried to push him away."

Only when his daughter, Mrs. Rose Gray, 28, was called to the stand, did Koch show any evidence of interest in the proceedings. He raised his head from a bowed position and listened intently.

Her testimony was much the same as that given by her father. She wept bitterly in describing the affair and was helped from the stand after concluding her story. Mrs. Koch was excused from testifying by Acting Coroner A. Magruder Macdonald.

Koch broke down in tears as he told of how his daughter was forced to go from door to door selling fruit. Gray, he said, was "too proud to do the work."

After hearing testimony for nearly an hour, the jury ordered Koch held for the grand jury. Apparently unperturbed by the murder charge, he kissed his wife and daughter good-bye and climbed into a patrol wagon and was taken to the District Jail.

Girl Loses Action To Recover $1,200

Statute of Limitations Enters Alleged Theft of Travel Funds.

An indictment charging Alpheus J. Sherman, former conductor of a travel bureau, with embezzling $1,200 from Miss Jessie Holt, an employe of Children's Hospital, was dropped in the District Supreme Court yesterday when Chief Justice A. A. Wheat ruled that the indictment had been returned more than three years after the transaction and therefore was outlawed by the statute of limitations.

Sherman and his brother, James, will stand trial March 13 on another indictment, charging them with embezzling $600 from Miss Holt. The money was paid by her, she said, to cover expenses of a world-wide tour that fell through.

Through Attorney George D. Horning, jr., Sherman, in pleading that the offense which he faced yesterday was not valid in law, claimed that he was not a fugitive, as the Government contended. Had he been a fugitive the statute would not have operated to bar him from prosecution. The remaining indictment comes within this three-year statute.

TRAFFIC TOLL

TO DATE.

With the influx of many out-of-town motorists for the inauguration, traffic will become more congested and difficult to handle due to the fact that most of these drivers are not familiar with our traffic regulations. If an out-of-towner should happen to have a near-accident with you, don't lose your temper.

It is painful to the visitor, ignorant of the traffic laws, to have some home-town motorist bawl him out for an infraction he knew nothing about.

The accident figures are:

	1932	1933
Deaths	19	11
Injuries	589	531
Accidents	1,281	1,305

"Be Careful"

Man With 100 Stitches Asks Attacker Be Freed

Although he was slashed so severely that physicians were required to take 100 stitches to close his wounds, Andrew J. Ford yesterday asked Assistant United States Attorney Michael F. Keogh not to prosecute Almon D. Lovett, charged with having inflicted the wounds.

Mr. Keogh refused to drop the charges and Almon was held under a $1,500 bond for the grand jury when he was given a preliminary hearing before Judge John P. McMahon in Police Court. Ford spent nine days in the hospital recovering from his injuries.

EXPLANATION ENDS IGNORED ACTORS' IRE

Rehearsals for Tomorrow's Finals in Play Tourney Proceed Smoothly.

Disgruntled amateur actors who were ignored in the selection of plays for the finals in the 1933 District one-act play tournament were reported to be greatly mollified last night by the explanation from the Community Center Department of the manner in which the presentations were judged.

Rehearsals for the finals, which are to be held tomorrow night at McKinley High School, went forward smoothly last night.

The play tournament committee will meet at 4:30 p. m. today at the Franklin Administration Building to complete plans for the finals. The judges of the finals will be the dramatic editors of the five Washington newspapers.

In addition to selecting the best play in the contest, the judges will pick the actor giving the best performance and the one excelling in voice and diction.

The plays to be presented are "The Love Pirate," by the St. James Players; "The Girl," by the Southeast Community Players; "The Wolf at the Door," by the Troupers of the East Washington Community Center, and "Betrayal," by the religious drama group of the Washington Federation of Churches.

Studio Club Will Show Paintings During March

The Washington Studio Club will exhibit current paintings and books at the Mount Pleasant branch of the public library during March.

In the exhibition will be a historical map by Eddie Groves, portraits in oil and pencil by Olga Helms and book-cover designs by local artists.

DANISH JUNIOR UNIT HOLDS CELEBRATION

Anker Nielsen Made King and Chooses Nellie De Long as His Queen.

Brave Norsemen who once circled a decorated barrel on fast horses in competition for the honor of being king of the festival may well have been proud if they could have seen their descendants celebrate the "Fastelawn Masquerade" last night at the Y. W. C. A., 614 E street northwest.

Following the Viking custom of belaboring a heavy barrel suspended from the rafters until one person is successful in breaking it and is thus chosen as king, the Danish Junior League in a celebration sponsored by the Danish Club of Washington crowned its own royal leaders.

Hans Jorgensen, president of the group, explained that in the Norse celebrations the festival was held as a sun holiday and later it was merged with the pre-Lenten holiday. The Lutherans of Denmark, he explained, attach no religious significance to the day, but merely celebrate it through custom.

In the original observance horsemen circled a huge barrel containing a black cat, and the one who was able to break the container and release the animal was adjudged leader of the day.

Many attending the masquerade last night were wearing the folk costume of Denmark while others sought more conventional costume decorations.

Fred C. Thnielsen, garbed as an old Danish fisherwoman, wearing wooden boots, checked skirts and ample kerchief, was adjudged the most original in choice of costume by popular vote.

Anker Nielsen won the distinction of being king and he chose Miss Nellie De Long as queen.

Fingerprints Identify Man Who Fell Dead

John E. Chapple, 40, of 436 Tenth street southwest, whom police were unable to identify since the morning of February 22, when he dropped dead near Scott Circle from heart disease, was identified yesterday afternoon through the efforts of Detective Sergt. Dan Murphy, of the homicide squad, who found a set of the man's fingerprints filed at the Bureau of Criminal Identification.

Identity was confirmed by the man's sister, Mrs. Sadie Chishom, of the Tenth street address, who viewed the body at the Morgue. Chapple was arrested in March, 1932, and served a short time in the District Jail for intoxication.

DAILY WEATHER REPORT

TODAY'S SUN AND TIDE TABLE

	A.M.	P.M.
Sun rises	6:43	
Sun sets	5:59	
High tide	10:46	11:14
Low tide	5:06	5:36

WEATHER CONDITIONS.

U. S. Dept. of Agriculture, Weather Bureau, Washington, Monday, Feb. 27—8 p. m.

Forecast for the District of Columbia—Fair Tuesday; Wednesday partly cloudy; slowly rising temperature; gentle to moderate north winds becoming northeast.

For Maryland—Fair Tuesday and Wednesday; slowly rising temperature Wednesday and in west portion Tuesday.

Virginia—Increasing cloudiness Tuesday, probably followed by rain in southeast portion Tuesday night; Wednesday mostly cloudy preceded by rain in southeast portion; slowly rising temperature.

The disturbance that was central Sunday night south of Nova Scotia has moved slowly northeastward, Sydney, 28.72 inches, and the disturbance that was central over Alberta and Saskatchewan has moved slowly eastward to Manitoba, Le Pas, 29.54 inches, and another disturbance is central tonight off the Louisiana coast, Galveston, Tex., 29.90 inches, and pressure is relatively low off the coast of British Columbia, Ketchikan, 29.80 inches. These disturbances have caused rains and snows over the Canadian maritime provinces, snow flurries in Maine, rain in the West Gulf States and on the north Pacific Coast, and light snows over the western Canadian provinces. Pressure is high over the northern part of North America, with an extension southward from Hudson Bay to the south Atlantic coast, and is abnormally high over the District of Mackenzie, Norman, 31.10 inches, and Sault Ste. Marie, 30.32 inches. The temperature has fallen over western Canada and it has risen in New Mexico and western Texas. Elsewhere it has not changed matrially.

Local Weather Report.

Temperature—Midnight, 31; 2 a. m., 29; 4 a. m., 29; 6 a. m., 28; 8 a. m., 29; 10 a. m., 33; 12 noon, 39; 2 p. m., 43; 4 p. m., 43; 6 p. m., 42; 8 p. m., 40; 10 p. m., 38. Highest, 44; lowest, 28. Relative humidity—8 a. m., 46; 2 p. m., 24; 8 p. m., 31. Rainfall (8 p. m. to 8 p. m.), none. Hours of sunshine, 11.2. Per cent of possible sunshine, 100.

DEPARTURES FROM NORMAL.

Accumulated excess of temperature since January 1, 1933, 472 degrees.

Excess of temperature since February 1, 1933, 82 degrees.

Accumulated deficiency of precipitation since January 1, 1933, 6.84 inches.

Deficiency of precipitation since February 1, 1933, 0.54 inch.

Temperatures and Precipitation.

Temperatures and precipitation for 24 hours ended Monday, 8 p. m.

	Highest Mon.	Lowest Sun. night	Mon. 8 p.m.	Rainfall
Washington, D. C.	44	28	40	....
Asheville, N. C.	50	28	42	....
Atlanta, Ga.	56	30	52	....
Atlantic City, N. J.	44	26	36	....
Baltimore, Md.	46	28	40	....
Birmingham, Ala.	54	40	52	....
Bismarck, N. Dak.	40	26	36	....
Boston, Mass.	36	28	28	....
Buffalo, N. Y.	30	20	28	....
Chicago, Ill.	40	32	36	....
Cincinnati, Ohio	44	28	40	....
Cheyenne, Wyo.	52	34	46	....
Cleveland, Ohio	32	26	32	....
Davenport, Iowa	48	28	44	....
Denver, Colo.	62	32	58	....
Des Moines, Iowa	50	32	44	....
Detroit, Mich.	44	26	36	....
Duluth, Minn.	38	26	34	....
El Paso, Tex.	64	34	60	....
Galveston, Tex.	62	54	54	1.78
Helena, Mont.	36	22	32	....
Indianapolis, Ind.	46	28	42	....
Jacksonville, Fla.	56	48	52	....
Kansas City, Mo.	52	36	48	....
Little Rock, Ark.	64	32	60	0.22
Los Angeles, Calif.	64	46	60	....
Louisville, Ky.	48	28	44	....
Marquette, Mich.	38	16	32	....
Memphis, Tenn.	52	40	50	....
Miami, Fla.	74	54	70	....
Mobile, Ala.	64	48	52	....
New Orleans, La.	64	54	56	0.04
New York, N. Y.	36	34	34	....
North Platte, Nebr.	56	26	50	....
Omaha, Nebr.	54	36	54	....
Philadelphia, Pa.	40	26	36	....
Phoenix, Ariz.	68	38	66	....
Pittsburgh, Pa.	36	28	32	....
Portland, Me.	36	20	30	....
Portland, Oreg.	44	36	44	0.34
Salt Lake City, Utah	42	16	38	....
St. Louis, Mo.	50	32	46	....
St. Paul, Minn.	40	24	40	....
San Antonio, Tex.	66	46	62	0.34
San Diego, Calif.	58	48	56	....
San Francisco, Calif.	58	44	54	....
Santa Fe, N. Mex.	52	30	50	....
Savannah, Ga.	62	44	54	....
Seattle, Wash.	42	32	38	0.30
Springfield, Ill.	48	28	42	....
Tampa, Fla.	72	50	64	....
Toledo, Ohio	42	24	40	....
Vicksburg, Miss.	56	48	48	0.26

River Bulletin.

Harpers Ferry, W. Va., Feb. 27.—Potomac River little cloudy; Shenandoah River cloudy.

PHILADELPHIA FOUND GREATLY BENEFITED BY 'RENOVIZE' DRIVE

Capital Group Makes Flying Visit to Learn How Plan Aided City.

Enthusiastic reports were given last night by the flying squadron of the renovize Washington campaign upon their return from a one-day air trip to Philadelphia to study methods used in a similar campaign just completed in that city.

Results of the trip and recommendations will be given by the Washington Advertising Club committee at a meeting at 2 p. m. today at the Raleigh Hotel. Arthur B. Heaton, general chairman of the campaign, will report to the general committee at headquarters of the Washington Board of Trade.

The local renovize heads spent several hours with men who conducted the Philadelphia campaign, collected data used in that drive and inspected an exhibit demonstrating how the renovizing work was carried on.

Philadelphia Results.

The Philadelphia drive, which began January 3 and ended last Friday, developed $21,000,000 worth of business, it was learned. Many homes and stores that had been vacant were rented because of improvements made on adjoining buildings.

Members of the local committee indicated that the general plan used in the Philadelphia drive will be adopted here. This will call for a system of canvassing similar to that followed in the Community Chest campaigns. However, local residents will not be urged to spend money on any particular product—but to renovize, not necessarily borrowing from the established credit fund of $500,000, but by taking advantage of low prices with the money they may have available for home improvement.

Whole City Benefited.

Seven thousand workers were used for canvassing in Philadelphia. How many will be used here has not yet been determined.

The campaign, it was stated by the Philadelphia authorities, is one that will benefit the entire community, affecting every phase of business.

Members of the Washington Advertising Club committee who made the trip with Mr. Heaton were Charles J. Columbus, managing director; Col. Leroy W. Herron, and James W. Hardey, chairman of the committee.

The committee learned that the word "renovize" was created in Cleveland and later used in Philadelphia. It is derived from the words, "renovate and modernize."

Night Parking Ban Downtown Asked

North Capital Citizens Association Also Demands Old-Car Removal.

Abolition of all-night parking in the downtown area was asked last night by the North Capitol Citizens Association, meeting at McKinley High School. The same motion recommended that the Police Department see to the removal of old and broken down cars parked in the streets.

The proposed extension of the Bloomingdale Playground, in McMillan Park, was described by Miss Sibyl Baker, superintendent of District playgrounds, who received in a formal motion the support of the association in procuring from the District Commissioners the necessary appropriation for the work.

The association indorsed the action of the Federation of Citizens Associations in opposing the proposed $2,500,000 loan from the Reconstruction Finance Corporation, and agreed to cooperate with the Dupont Circle and other organizations in demanding legislation to exterminte starlings.

A. W. O. L.

Weigie, White House Elk Hound, Promenades Sans Consent.

Weigie, the White House Norwegian elk hound, took French leave early yesterday. Whether he anticipated what was going to happen around the Executive Mansion this week and did not want to be a party to the induction of a new administration, or whether he just wanted to put one over on the White House police is not known.

Anyway, the preparations for the induction made possible his escape through the removal of a part of the fence along Pennsylvania avenue. Sergt. Arthur M. Gibbons was placed at a disadvantage as he could not duck under the stands and Weigie could.

Weigie remained at large from 1:30 a. m. until 9 a. m. He was spied strolling nonchalantly along L street near Twenty-first street northwest, probably having forgotten that the White House garage was located in that vicinity.

Employes of the garage recognized him and shouted: "Here, Weigie!" Caught off his guard, he answered, and back to the White House he went.

GAS LIGHT CONCERNS TO RAISE VALUATION

$10,000,000 in Excess of P. U. C. Records Will Be Claimed.

A valuation of $30,000,000, some $10,000,000 above the figure now carried on the books of the Public Utilities Commission, will be claimed by the Washington and the Georgetown Gas Light companies, it was revealed yesterday just before a public hearing was continued until April 3 upon request of the utilities.

Although the hearing was formally opened at 10 a. m. yesterday morning, no evidence was offered by either the gas companies or the commission. Stoddard M. Stevens, New York attorney for the Chase National Bank interests, explained that the preparation of data by the utilities had been delayed by the death of William H. Blood, jr., a valuation engineer, and the illness of Joseph I. Weller, realty expert.

Engineers of both the commission and the gas companies will hold informal conferences to compare figures, but no questions of policy will be determined prior to resumption of the hearing.

Previously it had been planned to hold formal conferences with the aim of reducing the number of controversial issues, but William McK. Clayton, chairman of the public utilities committee of the Federation of Citizens Associations, objected, and the plan was modified.

A printed report of hearings before the Senate District Committee on the bill to merge the Washington and Georgetown companies as released yesterday reveals some new figures inserted by People's Counsel Richmond B. Keech.

The testimony was that the actual authorized capitalization of the Washington company is $2,400,000, of which $1,500,000 has been paid in cash. From 1848 to 1932, approximately $25,000,000 has been paid in dividends, Mr. Keech said. The average annual rate of dividend on stock outstanding for the period from 1857 to 1932, inclusive, was 16.8 per cent, while the average rate of dividends on actual cash paid for stock was 29.3 per cent. In addition, the company's surplus is over $8,000,000.

Membership Roll Call Of Legion to Be Today

The annual membership roll call for the District department of the American Legion will be held today in the Transportation Building.

A seven-day drive for members will conclude with the muster call. A series of radio addresses featured the drive.

BARRETT CONVICTION IN PRISONER BEATING SET ASIDE BY COURT

Dismissal May Be Granted; Appeals Lost by Landrum, Mostyn and Laflin.

With his conviction set aside by the District Court of Appeals yesterday, Robert J. Barrett, suspended detective sergeant, probably will learn today whether he will have to stand a new trial or be acquitted through dismissal of the accusation of beating George M. Baber. If the charge is dropped Barrett will seek reinstatement in the Police Department.

Dropping of the indictment is in the hands of United States Attorney Leo A. Rover, and his assistant, Julian Richards, who prosecuted Barrett. Neither of those officials had had time yesterday to study their future course in regard to a new trial.

Allegedly Struck Baber.

The charge against Barrett was that he struck Baber with his hands in effecting Baber's arrest shortly after Mrs. Lizzie Jaynes, cashier of the Garden T-Shoppe, near Eighteenth street and Columbia road, was fatally wounded in a hold-up. In reversing the action of a jury in District Supreme Court in finding Barrett guilty of a simple assault, the appellate court pointed out that Baber's arrest was in connection with the investigation of a murder and that the officer was entitled to use such force as was necessary under the circumstances.

Chief Justice Martin and Associate Justices Robb and Van Orsdel reversed the conviction while Justices Hitz and Groner dissented. Justice Groner cited for his dissent his belief that Barrett had a fair trial. However, he said, that "the injury sustained by Baber was trifling, and a moderate fine rather than imprisonment for a year in jail would have better met the ends of justice."

At the same time, the Appellate Court sustained convictions in two other so-called "third degree" cases involving policemen. The conviction of Vivian H. Landrum was affirmed as were those of James A. Mostyn and William R. Leflin.

Sentenced to Pay Fine.

Landrum was sentenced to pay a fine of $100 after he was found guilty of hitting a colored man, and Mostyn and Laflin were convicted of beating James Henry Harker in a cell at the old Sixth Precinct station. Both Mostyn and Laflin are under sentences to pay fines of $500 each and serve a year in jail. The story of Harker's beating appeared first exclusively in The Washington Post and led to an investigation by the Department of Justice.

In reversing the Barrett case, the higher court held that there were reversable errors committed in the course of the trial both as to excluding evidence by the defense and in disallowing requested instructions to the jurors. Attorneys E. Russell Kelly, Harry T. Whelan and W. Gwynn Gardiner represented Barrett.

Elks Will Elect Heads Tomorrow

Only 2 Officers Contested; Voting Will Start at 3 P. M.

The Washington Lodge, No. 15, B. P. O. Elks, will hold its annual election of officers tomorrow at the lodge-room, 919 H street northwest.

Only two offices will be contested. The voting will begin at 3 p. m. and end at 9 p. m. Results will be announced late tomorrow night.

Slated for officers are: For exalted ruler, Joseph P. Hagerty; for esteemed leading knight, Dr. John T. Ready; for esteemed loyal knight, James J. Murray; for esteemed lecturing knight, Dr. David J. Fitzgibbons; for esteemed lecturing knight, J. Forrest Reilly; for secretary, William S. Shelby; for treasurer, Nathan Weill; for tiler, Thomas A. Murray; for trustee 3 years, Edward M. Venable; for trustee 3 years, William E. Keefer; delegate to grand lodge, Joseph P. Hagerty; alternate delegate to grand lodge, [illegible] M. Gawler.

One of the important members of the Hecht Co. Men's Inaugural Fashion Committee — —

The *Stiff Shirt* from Manhattan

Immaculate, correct and comfortable, he's the hard-boiled fellow who always puts up a swell front.

$2 to $3.50

Main Floor, Men's Shop.

THE HECHT CO.

The Hecht Co. has been appointed Exclusive Washington Distributor of

M. W. Locke SHOES

for Men and Women

$9 and $10

Four lasts for women—three lasts for men—including an official nurse's shoe in white washable kidskin. On display tomorrow—in our First Floor Shoe Departments.

(The Hecht Co.)

THE HECHT CO.

The Washington Post.

FEBRUARY 28, 1933.

THE ONCE OVER

By H. I. PHILLIPS

PROHIBITION GOES TO THE JURY.

CONGRESS has returned the liquor situation to the voters to have it analyzed.

• • • •

It has given prohibition back to the States in the original package.

• • • •

The question of whether Government of the bathtub gin makers by the bathtub gin makers and for the bathtub gin makers shall perish from the earth now goes to State conventions.

• • • •

Congress has at last come around to the feeling that we might as well repeal prohibition as drink to excess.

• • • •

Congress fixes seven years as the time limit within which the States must ratify. Seven years for 36 States to agree on anything is at least two under par.

• • • •

The prohibition amendment became effective thirteen years ago, and had eaten the finish off practically every piano and mahogany table in the land in the first twelve months.

• • • •

It was a noble experiment, with most of the experimenting being done in bathtubs, cellars and speakeasies. It developed fake-label designing to a high art, substituted the metal cap for the old-fashioned bottle cork and made the country's favorite joke, "Mister, your suitcase is leaking."

• • • •

It put the doctor's prescription permanently among the country's ten best sellers, caused all librarians to place the statutes of America on the shelf marked, "Fiction only," and made hypocrisy an accepted feature of American character.

• • • •

For thirteen years the country has been obliged to flavor rum punches with hair tonic, make egg noggs out of bug spray and use rubbing liniment for its cocktail parties. And Congress has at last come around to the point of deciding that the people should have a chance to decide whether they have suffered enough or still consider floor varnish a delicacy.

• • • •

Millions of Americans had fallen into such habits under prohibition that they knocked on the door and waited for a signal before entering their own homes.

• • • •

Prohibition was passed during the World War and it made a major disturbance permanent.

• • • •

The end appears in sight. All that is needed is a favorable vote in 36 States. But it will take a long time to get enough voters out of the speakeasies long enough to put them out of business.

FUMBLED BY THE RULE MAKERS.

It begins to appear as if what the financial world needed back in 1929 was some way to penalize holding companies 25 yards for holding.

Hitler is said to be considering calling back the Kaiser to serve merely as a guest artist.

BANG! AND ANOTHER MAKEUP MAN BIT THE DUST.
(From the Miami Herald.)

CHURCH CALENDAR.

State—"Breach of Promise."
Tivoli—"Blondie of the Follies."
Regent—"New Morals for Old."
Biscayne Plaza—"Second-Hand Wife."

Arthur Levy, jr., suggests as the theme song of the unemployed technocrat, "Brother, can you spare a dyne?"

(Copyright, 1933.)

DEADLOCKED, JURY IN ECKLUND KILLING RETIRES FOR NIGHT

Is Locked Up After Nearly Eight Hours' Deliberation on Fate of Four Men.

Deadlocked in its effort to decide whether the four alleged murderers of Einer H. Ecklund should live or die, the jury was locked up at 11 o'clock last night after nearly eight hours of deliberation.

Soon after 9 o'clock the foreman asked that he be given additional instructions by Justice Daniel W. O'Donoghue. The judge was notified, but did not appear in court. It was believed the request of the jurymen involved a point on which the judge could not properly give instructions.

As the defendants were led from the cells to the prisoners' van, Everett Blackwell, one of those accused, waved reassuringly to a few friends near the courthouse door. The other three, Albert Ernest Cash, Fewel Workman and Claude Myers, the last two colored, appeared downcast.

Took Case at 2:40 P. M.

Since all of the defendants admitted their complicity in the murder of Ecklund during an attempted holdup near the new House Office Building on January 20, it was thought that the deadlock was in dispute of the degree of guilt that should be attributed to each of the men.

The question whether all or any of the defendants should expiate with their lives was placed with the jury at 2:40 p. m., and at 6 p. m. the jurymen were taken to dinner and upon their return two hours later immediately resumed deliberations.

Outside the courtroom was Elsie Ecklund, the daughter of the slain man. She was garbed in black.

Urges Punishment.

"Sometimes when I am feeling gloomy, and I think that they took my father's life, I hope they are sent to the electric chair," she said. "Then at other times, I think, well, my father is gone and taking four lives will not bring him back to me. But I am convinced that they should be punished. Just what should be done to them, I am undecided."

Standing vigil near the door of the courtroom was Thomas Cash, the brother of Albert Ernest Cash, whom the Government has accused of being the guiding hand behind the holdup and murder.

"Maybe I'm wrong," he said, "but I can not figure how four lives can be taken for one life. I swear, my brother meant to kill no one. He intended to rob, there is no doubt of that, but he had no intention to kill anyone. He should be punished, but I don't think by taking his life. Even he says he intended to rob, but not to kill."

Arguments for Four.

The early part of the day was taken up with arguments in behalf of the four defendants: Cash, who allegedly plotted the crime; Blackwell, who allegedly aided and abetted at the scene of the killing, and Workman and Myers, both colored, who allegedly did the actual killing.

James A. O'Shea, one of the attorneys for Cash, based his argument on the contention that Cash had no intention to kill; while Louis Whitestone, the attorney for Workman, argued insanity as a defense, and because of the insanity his client was unable to form the intent to kill.

Assistant United States Attorney William H. Collins, in his closing arguments, refuted the contentions of the defense counsel and charged that all of the men, being in a common enterprise, were guilty of murder in the first degree, which would automatically bring imposition of the death penalty.

In his charge to the jurymen, Justice O'Donoghue instructed that they might bring verdicts of murder in either the first or second degree. A second degree conviction would carry with it imprisonment for 20 years to life.

HOLIDAY MARKED BY DANISH JUNIOR LEAGUE

Post Staff Photo.

The Danish Junior League celebrated an old Norse holiday last night under the auspices of the Danish Club of Washington at the Y. W. C. A., 614 E street northwest. Left to right, seated—Anker Nielsen, who was chosen king of the celebration through an old customary game, and Miss Nellie DeLong, his queen consort. Standing—Hans Jorgensen, president of the Danish Junior League; Fred C. Thnielson, who attended the celebration as an old Danish fisherwoman, and Miss Doris Klesner as Miss Denmark.

FATHER, 78, IS HELD FOR JURY IN SLAYING

Says Son-in-Law Was Too Proud to Peddle Fruit as Daughter Did.

A father's love for his only daughter was unfolded before a coroner's jury yesterday, when Albert Koch, 78, retired photographer, was held for the grand jury in connection with the murder of his son-in-law, William Palmer Gray, 45.

The elderly man was in a near state of collapse as he told of the fatal shooting Sunday in their third-floor apartment at 1420 North Capitol street. Gray's death climaxed a family quarrel of long standing, Koch declared.

He testified that the shot which killed his son-in-law was accidentally discharged.

"I didn't mean to hurt him," he said. "I had the pistol in my hand only because I wanted to get after him for not working, and he was such a rough fellow I thought he might strike me. I figured if I let him see I had a gun he wouldn't try to get rough. But he hit me anyway, and the revolver went off when I tried to push him away."

Only when his daughter, Mrs. Rose Gray, 28, was called to the stand, did Koch show any evidence of interest in the proceedings. He raised his head from a bowed position and listened intently.

Her testimony was much the same as that given by her father. She wept bitterly in describing the affair and was helped from the stand after concluding her story. Mrs. Koch was excused from testifying by Acting Coroner A. Magruder Macdonald.

Koch broke down in tears as he told of how his daughter was forced to go from door to door selling fruit. Gray, he said, was "too proud to do the work."

After hearing testimony for nearly an hour, the jury ordered Koch held for the grand jury. Apparently unperturbed by the murder charge, he kissed his wife and daughter good-bye and climbed into a patrol wagon and was taken to the District Jail.

Man With 100 Stitches Asks Attacker Be Freed

Although he was slashed so severely that physicians were required to take 100 stitches to close his wounds, Andrew J. Ford yesterday asked Assistant United States Attorney Michael F. Keogh not to prosecute Almon D. Lovett, charged with having inflicted the wounds.

Mr. Keogh refused to drop the charges and Almon was held under a $1,500 bond for the grand jury when he was given a preliminary hearing before Judge John P. McMahon in Police Court. Ford spent nine days in the hospital recovering from his injuries.

EXPLANATION ENDS IGNORED ACTORS' IRE

Rehearsals for Tomorrow's Finals in Play Tourney Proceed Smoothly.

Disgruntled amateur actors who were ignored in the selection of plays for the finals in the 1933 District one-act play tournament were reported to be greatly mollified last night by the explanation from the Community Center Department of the manner in which the presentations were judged.

Rehearsals for the finals, which are to be held tomorrow night at McKinley High School, went forward smoothly last night.

The play tournament committee will meet at 4:30 p. m. today at the Franklin Administration Building to complete plans for the finals. The judges of the finals will be the dramatic editors of the five Washington newspapers.

In addition to selecting the best play in the contest, the judges will pick the actor giving the best performance and the one excelling in voice and diction.

The plays to be presented are "The Love Pirate," by the St. James Players; "The Girl," by the Southeast Community Players; "The Wolf at the Door," by the Troupers of the East Washington Community Center, and "Betrayal," by the religious drama group of the Washington Federation of Churches.

DANISH JUNIOR UNIT HOLDS CELEBRATION

Anker Nielsen Made King and Chooses Nellie De Long as His Queen.

Brave Norsemen who once circled a decorated barrel on fast horses in competition for the honor of being king of the festival may well have been proud if they could have seen their descendants celebrate the "Fastelawn Masquerade" last night at the Y. W. C. A., 614 E street northwest.

Following the Viking custom of belaboring a heavy barrel suspended from the rafters until one person is successful in breaking it and is thus chosen as king, the Danish Junior League in a celebration sponsored by the Danish Club of Washington crowned its own royal leaders.

Hans Jorgensen, president of the group, explained that in the Norse celebrations the festival was held as a sun holiday and later it was merged with the pre-Lenten holiday. The Lutherans of Denmark, he explained, attach no religious significance to the day, but merely celebrate it through custom.

In the original observance horsemen circled a huge barrel containing a black cat, and the one who was able to break the container and release the animal was adjudged leader of the day.

Many attending the masquerade last night were wearing the folk costume of Denmark while others sought more conventional costume decorations.

Fred C. Thnielsen, garbed as an old Danish fisherwoman, wearing wooden boots, checked skirts and ample kerchief, was adjudged the most original in choice of costume by popular vote.

Anker Nielsen won the distinction of being king and he chose Miss Nellie De Long as queen.

Girl Loses Action To Recover $1,200

Statute of Limitations Enters Alleged Theft of Travel Funds.

An indictment charging Alpheus J. Sherman, former conductor of a travel bureau, with embezzling $1,200 from Misss Jessie Holt, an employe of Children's Hospital, was dropped in the District Supreme Court yesterday when Chief Justice A. A. Wheat ruled that the indictment had been returned more than three years after the transaction and therefore was outlawed by the statute of limitations.

Sherman and his brother, James, will stand trial March 13 on another indictment, charging them with embezzling $600 from Miss Holt. The money was paid by her, she said, to cover expenses of a world-wide tour that fell through.

Through Attorney George D. Horning, jr., Sherman, in pleading that the offense which he faced yesterday was not valid in law, claimed that he was not a fugitive, as the Government contended. Had he been a fugitive the statute would not have operated to bar him from prosecution. The remaining indictment comes within this three-year statute.

Studio Club Will Show Paintings During March

The Washington Studio Club will exhibit current paintings and books at the Mount Pleasant branch of the public library during March.

In the exhibition will be a historical map by Eddie Groves, portraits in oil and pencil by Olga Helms and book-cover designs by local artists.

Fingerprints Identify Man Who Fell Dead

John E. Chapple, 40, of 436 Tenth street southwest, whom police were unable to identify since the morning of February 22, when he dropped dead near Scott Circle from heart disease, was identified yesterday afternoon through the efforts of Detective Sergt. Dan Murphy, of the homicide squad, who found a set of the man's fingerprints filed at the Bureau of Criminal Identification.

Identity was confirmed by the man's sister, Mrs. Sadie Chishom, of the Tenth street address, who viewed the body at the Morgue. Chapple was arrested in March, 1932, and served a short time in the District Jail for intoxication.

PHILADELPHIA FOUND GREATLY BENEFITED BY 'RENOVIZE' DRIVE

Capital Group Makes Flying Visit to Learn How Plan Aided City.

Enthusiastic reports were given last night by the flying squadron of the renovize Washington campaign upon their return from a one-day air trip to Philadelphia to study methods used in a similar campaign just completed in that city.

Results of the trip and recommendations will be given by the Washington Advertising Club committee at a meeting at 2 p. m. today at the Raleigh Hotel. Arthur B. Heaton, general chairman of the campaign, will report to the general committee at headquarters of the Washington Board of Trade.

The local renovize heads spent several hours with men who conducted the Philadelphia campaign, collected data used in that drive and inspected an exhibit demonstrating how the renovizing work was carried on.

Philadelphia Results.

The Philadelphia drive, which began January 3 and ended last Friday, developed $21,000,000 worth of business, it was learned. Many homes and stores that had been vacant were rented because of improvements made on adjoining buildings.

Members of the local committee indicated that the general plan used in the Philadelphia drive will be adopted here. This will call for a system of canvassing similar to that followed in the Community Chest campaigns. However, local residents will not be urged to spend money on any particular product—but to renovize, not necessarily borrowing from the established credit fund of $500,000, but by taking advantage of low prices with the money they may have available for home improvement.

Whole City Benefited.

Seven thousand workers were used for canvassing in Philadelphia. How many will be used here has not yet been determined.

The campaign, it was stated by the Philadelphia authorities, is one that will benefit the entire community, affecting every phase of business.

Members of the Washington Advertising Club committee who made the trip with Mr. Heaton were Charles J. Columbus, managing director; Col. Leroy W. Herron, and James W. Hardey, chairman of the committee.

The committee learned that the word "renovize" was created in Cleveland and later used in Philadelphia. It is derived from the words, "renovate and modernize."

Night Parking Ban Downtown Asked

North Capital Citizens Association Also Demands Old-Car Removal.

Abolition of all-night parking in the downtown area was asked last night by the North Capitol Citizens Association, meeting at McKinley High School. The same motion recommended that the Police Department see to the removal of old and broken down cars parked in the streets.

The proposed extension of the Bloomingdale Playground, in McMillan Park, was described by Miss Sibyl Baker, superintendent of District playgrounds, who received in a formal motion the support of the association in procuring from the District Commissioners the necessary appropriation for the work.

The association indorsed the action of the Federation of Citizens Associations in opposing the proposed $2,500,000 loan from the Reconstruction Finance Corporation, and agreed to cooperate with the Dupont Circle and other organizations in demanding legislation to exterminate starlings.

A. W. O. L.

Weigie, White House Elk Hound, Promenades Sans Consent.

Weigie, the White House Norwegian elk hound, took French leave early yesterday. Whether he anticipated what was going to happen around the Executive Mansion this week and did not want to be a party to the induction of a new administration, or whether he just wanted to put one over on the White House police is not known.

Anyway, the preparations for the induction made possible his escape through the removal of a part of the fence along Pennsylvania avenue. Sergt. Arthur M. Gibbons was placed at a disadvantage as he could not duck under the stands and Weigie could.

Weigie remained at large from 1:30 a. m. until 9 a. m. He was spied strolling nonchalantly along L street near Twenty-first street northwest, probably having forgotten that the White House garage was located in that vicinity.

Employes of the garage recognized him and shouted: "Here, Weigie!" Caught off his guard, he answered, and back to the White House he went.

GAS LIGHT CONCERNS TO RAISE VALUATION

$10,000,000 in Excess of P. U. C. Records Will Be Claimed.

A valuation of $30,000,000, some $10,000,000 above the figure now carried on the books of the Public Utilities Commission, will be claimed by the Washington and the Georgetown Gas Light companies, it was revealed yesterday just before a public hearing was continued until April 3 upon request of the utilities.

Although the hearing was formally opened at 10 a. m. yesterday morning, no evidence was offered by either the gas companies or the commission. Stoddard M. Stevens, New York attorney for the Chase National Bank interests, explained that the preparation of data by the utilities had been delayed by the death of William H. Blood, jr., a valuation engineer, and the illness of Joseph I. Weller, realty expert.

Engineers of both the commission and the gas companies will hold informal conferences to compare figures, but no questions of policy will be determined prior to resumption of the hearing.

Previously it had been planned to hold formal conferences with the aim of reducing the number of controversial issues, but William McK. Clayton, chairman of the public utilities committee of the Federation of Citizens Associations, objected, and the plan was modified.

A printed report of hearings before the Senate District Committee on the bill to merge the Washington and Georgetown companies as released yesterday reveals some new figures inserted by People's Counsel Richmond B. Keech.

The testimony was that the actual authorized capitalization of the Washington company is $2,600,000, of which $1,500,000 has been paid in cash. From 1848 to 1932, approximately $25,000,000 has been paid in dividends, Mr. Keech said. The average annual rate of dividend on stock outstanding for the period from 1857 to 1932, inclusive, was 16.8 per cent, while the average rate of dividends on actual cash paid for stock was 29.3 per cent. In addition, the company's surplus is over $8,000,000.

Membership Roll Call Of Legion to Be Today

The annual membership roll call for the District department of the American Legion will be held today in the Transportation Building.

A seven-day drive for members will conclude with the muster call. A series of radio addresses featured the drive.

BARRETT CONVICTION IN PRISONER BEATING SET ASIDE BY COURT

Dismissal May Be Granted; Appeals Lost by Landrum, Mostyn and Laflin.

With his conviction set aside by the District Court of Appeals yesterday, Robert J. Barrett, suspended detective sergeant, probably will learn today whether he will have to stand a new trial or be acquitted through dismissal of the accusation of beating George M. Baber. If the charge is dropped Barrett will seek reinstatement in the Police Department.

Dropping of the indictment is in the hands of United States Attorney Leo A. Rover, and his assistant, Julian Richards, who prosecuted Barrett. Neither of those officials had had time yesterday to study their future course in regard to a new trial.

Allegedly Struck Baber.

The charge against Barrett was that he struck Baber with his hands in effecting Baber's arrest shortly after Mrs. Lizzie Jaynes, cashier of the Garden T-Shoppe, near Eighteenth street and Columbia road, was fatally wounded in a hold-up. In reversing the action of a jury in District Supreme Court in finding Barrett guilty of a simple assault, the appellate court pointed out that Baber's arrest was in connection with the investigation of a murder and that the officer was entitled to use such force as was necessary under the circumstances.

Chief Justice Martin and Associate Justices Robb and Van Orsdel reversed the conviction while Justices Hitz and Groner dissented. Justice Groner cited for his dissent his belief that Barrett had a fair trial. However, he said, that "the injury sustained by Baber was trifling, and a moderate fine rather than imprisonment for a year in jail would have better met the ends of justice."

At the same time, the Appellate Court sustained convictions in two other so-called "third degree" cases involving policemen. The conviction of Vivian H. Landrum was affirmed as were those of James A. Mostyn and William R. Leflin.

Sentenced to Pay Fine.

Landrum was sentenced to pay a fine of $100 after he was found guilty of hitting a colored man, and Mostyn and Laflin were convicted of beating James Henry Harker in a cell at the old Sixth Precinct station. Both Mostyn and Laflin are under sentence to pay fines of $500 each and serve a year in jail. The story of Harker's beating appeared first exclusively in The Washington Post and led to an investigation by the Department of Justice.

In reversing the Barrett case, the higher court held that there were reversable errors committed in the course of the trial both as to excluding evidence by the defense and in disallowing requested instructions to the jurors. Attorneys E. Russell Kelly, Harry T. Whelan and W. Gwynn Gardiner represented Barrett.

Elks Will Elect Heads Tomorrow

Only 2 Officers Contested; Voting Will Start at 3 P. M.

The Washington Lodge, No. 15, B. P. O. Elks, will hold its annual election of officers tomorrow at the lodge-room, 919 H street northwest.

Only two offices will be contested. The voting will begin at 3 p. m. and end at 9 p. m. Results will be announced late tomorrow night.

Slated for officers are: For exalted ruler, Joseph P. Hagerty; for esteemed leading knight, Dr. John T. Ready; for esteemed loyal knight, James J. Murray; for esteemed lecturing knight, Dr. David J. Fitzgibbons; for esteemed lecturing knight, J. Forrest Reilly; for secretary, William S. Shelby; for treasurer, Nathan Weill; for tiler, Thomas A. Murray; for trustee 3 years, Edward 24. Venable; for trustee 2 years, William E. Keefer; delegate to grand lodge, Joseph P. Hagerty; alternate delegate to grand lodge, Leonard M. Gawler.

Disbarred Lawyer Must Serve Term

Justice Proctor Refuses Probation Plea of Abner Siegel.

Abner Siegel, disbarred lawyer, will have to serve a sentence of 18 months' imprisonment, Justice James M. Proctor, in District Supreme Court, ruled yesterday after withdrawing from Prohibition Officer Amos A. Steele a request for a report on the advisability of allowing Siegel to be placed on probation.

Convicted of attempting to bribe a guard at the District Jail, Siegel first appealed to the Court of Appeals and when his conviction was sustained there he went to the United States Supreme Court, which refused to grant him a hearing.

When the mandate from the Court of Appeals was sent to the District Supreme Court and Siegel was brought in to have sentence imposed, he asked for leniency on the grounds that his disbarment as a lawyer was enough of a hardship. No reason was given for ordering the sentence served before the probation report was made.

Clifton Manor Is Sold At Auction for $70,000

The eight-story and basement, brick and concrete apartments building at 2514 Fourteenth street northwest, formerly known as Clifton Manor, was sold at public auction yesterday for $70,000 to the M. A. Long Co., of Baltimore, holders of the first trust, and sole bidder. The sale was advertised by John J. Hamilton, of this city, and C. Ral... Leland, of Baltimore, trustees. T. W. Owen was the auctioneer.

The building was erected in 1929 by the Long company. Milburn & Heister, of this city, being its architects. Its current assessed valuation is $181,246, of which $21,246 represents land. Its owners have been the Clifton Manor Corporation and the 2514 Fourteenth Street Corporation. The building has a width of approximately 48 feet, a depth of 125 feet and contains 56 apartments.

BIRTHS, DEATHS AND MARRIAGES

BIRTHS REPORTED.

James H. and Mildred E. Thompson, girl.
William J. and Laura White, girl.
Victor S. and Catherine C. Mersch, girl.
John L. and Ellen C. Sullivan, girl.
Otis D. and Pauline M. Scott, girl.
Robert L. and Josephine E. Cross, girl.
Ralph W. and Mildred A. Knight, boy.
Garland L. and Elsie P. Gobel, boy.
Charles T. and Ruth R. Mills, boy.
Irving W. and Evelyn S. Payne, boy.
William and Ruby Flamm, boy.
Forrest S. and Mary Gill, boy.
James J. and Mary McCarron, boy.
Paul C. and Kathryn B. Sullivan, boy.
Emiliano T. and Teresa J. Tirona, boy.
Harry P. and Imogene L. Crouch, boy.
Purnell and Lula Gurley, boy.
John L. and Esther Holloway, boy.
Lloyd G. and Elizabeth B. McNeill, girl.

DEATHS REPORTED.

Mary C. Jacobs, 75 yrs., 1709 D st. ne.
Winifred Pfaff, 74 yrs., 1201 Franklin st. ne.
Louis E. Remund, 73 yrs., Gall. Hosp.
Ada F. Bremernan, 73 yrs., 8308 3d st. nw.
William J. Thom, 70 yrs., 616 L st. nw.
George Harper, 70 yrs., Emergency Hosp.
Frank A. Nolte, 66 yrs., 1225 Franklin st. ne.
Mary Flowers, 69 yrs., Garfield Hosp.
Alfred Hardesty, 66 yrs., 6606 Laurel st. nw.
Jacob M. Keeper, 63 yrs., 807 Four-and-a-half st. sw.
Patrick F. Kerrin, 59 yrs., Gall. Hosp.
Florence L. Welch, 41 yrs., 1430 Belmont st. nw.
Neal M. Powell, 2 yrs., Children's Hosp.
Norman R. Stinson, 4 mos., Sibley Hosp.
Horace T. Scott, 83 yrs., Home for Aged and Infirm.
Jonas Costley, 75 yrs., 1034 Whittingham pl. ne.
Jennie Thompson, 60 yrs., St. Elizabeths Hosp.
James Wilson, 51 yrs., Providence Hosp.

LICENSED TO MARRY.

John F. Martini, 34, 1007 New Hampshire avenue northwest, and Ellen O'Connor, 24, same address. The Rev. G. B. Harrington.
Harry George Kopp, 24, 1123 C street northeast, and Mary L. Cunnane, 19, 903 North Carolina avenue southeast. The Rev. G. F. Brown.
Howard I. Kingman, 32, 2009 H street northwest, and Evelyn V. Alvey, 21, Maryland Park, Md. The Rev. Herman McKay.
Albert R. Knott, 26, 407 Seventh street southwest, and Lillian M. Mears, 25, 1012 B. Street southeast. The Rev. J. C. Copenhaver.
Lewis A. Worsham, 22, 16 Third street northeast, and Delma Crews, 18, Long Island, Va. The Rev. J. C. Ball.
Samuel Greenberg, 40, 642 Irving street northwest, and Lilly Adelaide, 24, Richmond, Va. Rabbi G. Silverstone.
John L. Wivel, 21, Takoma Park, Md., and Margaret R. Schoenthal, 18, 24 Randolph place northwest. The Rev. C. F. Thomas.
Harvey J. Dickerson, 21, Hyattsville, Md., and Frances C. Jackson, 19, Colmar Manor, Md. The Rev. R. C. Fitzgerald.
Milton Roseman, 22, and Sylvia Scherr, 20, both of Baltimore, Md. Rabbi J. T. Loeb.
Roberto Marino, 65, and Rose Serio, 57, both of Baltimore, Md. The Rev. N. M. De Cicco.
Jerome Lewis, 23, 310 F street southwest, and Lucille Middleton, 20, same address. The Rev. L. H. Schaefer.
Henry Gross, 23, 837 South Carolina avenue southeast, and Ida M. Fiord, 18, 1013 Seventh street southeast. The Rev. I. Wright.
Luther Bruner, 18, 2908 Eleventh street northwest, and Helen Green, 17, 1833 Eleventh street northwest. Judge J. A. Cobb.

Licenses issued at Rockville, Md.:
Stonewall J. Leffler, 45, and Beulah J. Jones, 38, both of Washington.
Roy Stowers, 23, Leesburg, Va., and Lillian C. Hopp, 22, Luckett, Va.
Howard Sellers, 23, and Suzanne Baer, 18, both of Washington.
J. Henry Rous, 22, Washington, and Mary Ellen Ivins, 21, Chattanooga, Tenn.
Eugene Casaio Carusi, 27, 1755 Eighteenth street northwest, and Cecil Papin Perry, 18, Bethesda, Md.

TRAFFIC TOLL

TO DATE.

With the influx of many out-of-town motorists for the inauguration, traffic will become more congested and difficult to handle due to the fact that most of these drivers are not familiar with our traffic regulations. If an out-of-towner should happen to have a near-accident with you, don't lose your temper.

It is painful to the visitor, ignorant of the traffic laws, to have some home-town motorist bawl him out for an infraction he knew nothing about.

The accident figures are:

	1932	1933
Deaths	19	11
Injuries	589	531
Accidents	1,281	1,365

"Be Careful"

DAILY WEATHER REPORT

TODAY'S SUN AND TIDE TABLE

		A.M.	P.M.
Sun rises	6:43	High tide	10:46	11:14
Sun sets	5:59	Low tide	5:06	5:36

WEATHER CONDITIONS.

U. S. Dept. of Agriculture, Weather Bureau, Washington, Monday, Feb. 27—8 p. m.

Forecast for the District of Columbia—Fair Tuesday; Wednesday partly cloudy; slowly rising temperature; gentle to moderate north winds becoming northeast.

For Maryland—Fair Tuesday and Wednesday; slowly rising temperature Wednesday and in west portion Tuesday.

Virginia—Increasing cloudiness Tuesday, probably followed by rain in southeast portion Tuesday night; Wednesday mostly cloudy preceded by rain in southeast portion; slowly rising temperature.

The disturbance that was central Sunday night south of Nova Scotia has moved slowly northeastward, Sydney, 28.72 inches, and the disturbance that was central over Alberta and Saskatchewan has moved slowly eastward to Manitoba, Le Pas, 29.54 inches, and another disturbance is central tonight off the Louisiana coast, Galveston, Tex., 29.90 inches, and pressure is relatively low off the coast of British Columbia, Ketchikan, 29.80 inches. These disturbances have caused rains and snows over the Canadian maritime provinces, snow flurries in Maine, rain in the West Gulf States and on the north Pacific Coast, and light snows over the western Canadian provinces. Pressure is high over the northern part of North America, with an extension southward from Hudson Bay to the south Atlantic coast, and is abnormally high over the District of Mackenzie, Norman, 31.10 inches, and Sault Ste. Marie, 30.32 inches. The temperature has fallen over western Canadan and it has risen in New Mexico and western Texas. Elsewhere it has not changed matrially.

Local Weather Report.

Temperature—Midnight, 31; 2 a. m., 29; 4 a. m., 29; 6 a. m., 28; 8 a. m., 29; 10 a. m., 33; 12 noon, 39; 2 p. m., 43; 4 p. m., 43; 6 p. m., 42; 8 p. m., 40; 10 p. m., 38. Highest, 44; lowest, 28. Relative humidity—8 a. m., 46; 2 p. m., 34; 8 p. m., 31. Rainfall (8 p. m. to 8 p. m.), none. Hours of sunshine, 11.2. Per cent of possible sunshine, 100.

DEPARTURES FROM NORMAL.

Accumulated excess of temperature since January 1, 1933, 472 degrees.

Excess of temperature since February 1, 1933, 82 degrees.

Accumulated deficiency of precipitation since January 1, 1933, 0.84 inch.

Deficiency of precipitation since February 1, 1933, 0.54 inch.

Temperatures and Precipitation.

Temperatures and precipitation for 24 hours ended Monday, 8 p. m.

	Highest Mon.	Lowest Sun. night	Mon. 8 p.m.	Rainfall
Washington, D. C.	44	28	40	....
Asheville, N. C.	50	26	42	....
Atlanta, Ga.	56	38	52	....
Atlantic City, N. J.	44	28	38	....
Baltimore, Md.	46	28	40	....
Birmingham, Ala.	54	40	52	....
Bismarck, N. Dak.	40	34	36	....
Boston, Mass.	36	28	34	....
Buffalo, N. Y.	30	20	28	....
Chicago, Ill.	40	32	36	....
Cincinnati, Ohio	44	36	40	....
Cheyenne, Wyo.	52	34	46	....
Cleveland, Ohio	32	26	32	....
Davenport, Iowa	48	28	44	....
Denver, Colo.	62	32	58	....
Des Moines, Iowa	50	30	44	....
Detroit, Mich.	34	28	34	....
Duluth, Minn.	36	26	34	....
El Paso, Tex.	64	34	60	....
Galveston, Tex.	62	54	54	1.76
Helena, Mont.	36	22	32	....
Indianapolis, Ind.	40	28	42	....
Jacksonville, Fla.	76	48	52	....
Kansas City, Mo.	52	38	48	....
Little Rock, Ark.	44	42	40	0.22
Los Angeles, Calif.	64	48	60	....
Louisville, Ky.	48	28	44	....
Marquette, Mich.	38	16	32	....
Memphis, Tenn.	52	40	50	....
Miami, Fla.	74	58	70	....
Mobile, Ala.	64	48	52	....
New Orleans, La.	64	54	56	0.04
New York, N. Y.	36	24	28	....
North Platte, Nebr.	56	26	50	....
Omaha, Nebr.	54	30	54	....
Philadelphia, Pa.	40	26	36	....
Phoenix, Ariz.	68	36	68	....
Pittsburgh, Pa.	38	24	32	....
Portland, Me.	36	30	30	....
Portland, Oreg.	44	36	44	0.34
Salt Lake City, Utah	42	18	38	....
St. Louis, Mo.	50	32	46	....
St. Paul, Minn.	40	34	40	....
San Antonio, Tex.	68	46	62	0.54
San Diego, Calif.	68	48	58	....
San Francisco, Calif.	58	46	54	....
Santa Fe, N. Mex.	52	30	50	....
Savannah, Ga.	62	44	54	....
Seattle, Wash.	42	32	34	0.50
Springfield, Ill.	48	28	42	....
Tampa, Fla.	72	50	64	....
Toledo, Ohio	42	24	40	....
Vicksburg, Miss.	58	48	48	0.26

River Bulletin.

Harper's Ferry, W. Va., Feb. 27—Potomac River little cloudy. Shenandoah River cloudy.

One of the important members of the Hecht Co. Men's Inaugural Fashion Committee——

The *Stiff Shirt* from Manhattan

Immaculate, correct and comfortable, he's the hard-boiled fellow who always puts up a swell front, $2 to $3.50

Main Floor, Men's Shop.

THE HECHT CO.

The Hecht Co. has been appointed Exclusive Washington Distributor of

M. W. Locke SHOES

for Men and Women

$9 and $10

Four lasts for women—three lasts for men—including an official nurse's shoe in white washable kidskin. On display tomorrow—in our First Floor Shoe Departments.

(The Hecht Co.)

THE HECHT CO.